WEATHER FORECAST

Victoria and Vicinity—Moderate to fresh southerly winds; partly cloudy and mild; probably a shower.

Vancouver and Vicinity—Moderate southerly winds; cloudy and mild; a little light rain towards night.

The Daily Colonist.

(ESTABLISHED 1858)

COLONIST TELEPHONES

Advertising	Empire 4114
Business Office	Empire 4114
Circulation	Garden 1812
Job Printing	Garden 5241
Editorial Rooms	Empire 4111
Social Editor	Empire 3311

NO. 96—EIGHTIETH YEAR | VICTORIA, BRITISH COLUMBIA, SUNDAY, APRIL 3, 1938 | FORTY-FOUR PAGES

RANGERS ELIMINATED Glasgow Eleven
Goes Down to Defeat in Semi-Final of Scottish Cup Series — Page 17

SEEKING IMPROVEMENTS
Residents of Zeballos Will Ask Government to Extend Town — Page 5

Trail Skates **WIN OVERTIME GAME**
to 5-3 Triumph Over Port Arthur in Allan Cup Play-Downs — Page 16

NO PROGRESS MADE IN SOLVING SLAYING OF S. W. COLEBOURNE

Wife-of-Murdered Man Unable to Add to Information Given to Police Shortly After Fatal Shooting in Bowker Avenue Home—Inquest to Be Held Tuesday

AT 1 o'clock this morning police acknowledged they had made no progress towards a solution of the Bowker Avenue murder case, forty hours after Oak Bay officers found Sidney W. Colebourne, forty-three-year-old rigger, with a bullet in his head in the Colebourne cottage, 2230 Bowker Avenue, early on Friday morning.

Chief of Police John Syme, of the Oak Bay force, was at the city police station until after midnight last night. He said he had further questioned Mrs. Vera Colebourne, wife of the slain man, who was being detained in the women's quarters at the station as a material witness. The chief stated she adhered to her original story made to police when they were called to her neighbor's house, where she had taken refuge following the killing of her husband.

REPEATS HER STORY

She told the chief she had been awakened by a shot shortly before 4 o'clock on Friday morning and thought she saw a man running from the bedroom. Mrs. Colebourne was asleep alongside her five-year-old daughter. Her husband slept on a couch beside the bed she oc-

Continued on Page 3, Column 4

LAUNCH SEARCH FOR MOTORISTS

Wife and Daughter of California Man Missing From Car in Wilds

BERKELEY, Cal., April 2 (AP).—A young graduate of the University of California and her mother eight days ago started out by car to visit relatives in the East. Today, the father and husband received word their unoccupied car had been found in ominously-barren country near Pecos, Tex.

Nothing was seen of the women, Police Chief J. A. Greening said here today, and Weston G. Frome prepared to go to El Paso via plane tonight to launch a widespread search for his wife, Mrs. Hazel Frome, forty-six, and daughter, Nancy E. Frome, twenty-three.

CALLED INTO CASE

Greening said he was informed the Federal Bureau of Investigation and the California state highway patrol were called into the case after highway workmen found the car—with the ignition key in the lock, the women's luggage apparently intact, and the machine in good running order.

Frome expressed fear today the women might have been kidnapped and murdered.

SEARCH IS FRUITLESS

PECOS, Tex., April (AP).—Officers searched fruitlessly today for some clue to the mysterious disappearance of a prominent Berkeley, Cal., mother and her daughter, whose car was found abandoned on the old Spanish trail in the hills of West Texas.

A searching party of twenty-five men scoured an area about ten miles square near Balmorhea, forty miles southwest of here, but found no trace. They ended the hunt temporarily tonight but promised to renew it tomorrow.

Penticton Pastor Hurt in Seattle

SEATTLE, April 2 (AP).—Rev. Robert Birch, of Penticton, B.C., was struck by an automobile and seriously injured tonight as he crossed the highway near a suburban tourist camp. The driver of the car failed to stop after the accident.

Mr. Birch left the camp to get a bottle of milk. He was found lying in the road with severe head and internal injuries ten minutes later. Identification was established when his wife called the sheriff's office to report him missing.

PAGE DIRECTORY

Comics	Page 27
Culbertson on Bridge	Page 11
Editorials	Page 4
Financial	Page 23
Jane Dixon	Page 27
"Poor Relation"	Page 28
Radio Programmes	Page 19
Shipping and Travel	Page 22
Social Notes	Page 8
Sport	Pages 15, 16, 17
Theatres	Page 12
Women's Clubs	Page 7

KEY CITY IN REBEL HANDS

Insurgents Continue to Advance Toward the Sea—Many Prisoners Taken

HENDAYE, France, April 2 (AP).—Seizure of strategic Gandesa by the Spanish Insurgents today capped the concentrated drive in Eastern Spain, which has added an estimated 2,600 square miles to their conquests in a week.

The fall of Gandesa placed the insurgents within twenty-one miles of the Mediterranean, their objective in the offensive to split in two the territory controlled by the Government.

The official insurgent announcement of the city's fall said 2,000 prisoners were taken and other Government troops were surrendering.

MUST PASS MOUNTAINS

Only six miles of mountains that make up the Sierra de Pandos, southeast of Gandesa, separated its Navarrese captors from the wide valley of the Ebro River, which forms a natural highway to Tortosa and the sea.

The advance was described by some military observers as one of the most important of the civil war, now in its twenty-first month.

With the sweep eastward gaining momentum, French officials in Paris made preparations for quick evacuation of French citizens from Barcelona, Spanish Government provisional capital.

REFUGEE TROOPS SENT BACK HOME

France Returning 4,000 Men to Spain if Cabinet Decides On Repatriation

BAGNERES DE LUCHON, France April 2 (AP). — Four special trains loaded with more than 4,000 refugee Spanish Government troops, rolled out of here tonight in anticipation of a French Cabinet decision to repatriate them to Spain.

The Government militiamen, who fled to France to escape advancing insurgents, were headed for Cerbere, French port on the Mediterranean, where they likely will be returned across the frontier into Government territory.

A thousand additional refugees were left behind. Some of them will follow tomorrow.

SCOTTISH JURIST DEAD

EDINBURGH, April 2 (AP).—Lord Kincaid Mackenzie, Scottish jurist, died today. He was eighty-one.

Mexicans Demonstrate Their Approval

A Part of the 250,000 Mexicans Who Marched in Mexico City in an Unprecedented Parade, Is Shown as They Shouted Their Approval of President Cardenas' Decree by Which His Government Took Over the Oil Wealth of Mexico.

WESTERNS WIN B.C. CAGE TITLE BY 53-50 DEFEAT OF VICTORIA

Vancouver Basketball Team Victors by Odd Game In Five—Dominoes Unable to Overcome Home Team's Lead Despite Desperate and Thrilling Play in Last Half

By JOE DELAHUNTY

VANCOUVER, April 2.—Staving off a courageous last-minute drive by the invading Victoria Dominoes, Ted Milton and his Westerns, of Vancouver, won the British Columbia men's senior basketball championship here tonight at the V.A.C. gymnasium, before an overflow crowd of cheering fans, by a 53-to-50 score, in the most thrilling game of the muddled and hectic series.

It was the sixth game of the previously scheduled five-game series, the second fixture in Victoria being declared a draw after a discrepancy was discovered in the official score sheet. Victoria protested the second game here, they they lost, 60-39, but the provincial organization rejected the plea after a stormy meeting held here on Wednesday night last.

WESTERNS LEAD THROUGHOUT

Westerns played great ball tonight from the first blast of the whistle and continually drove through for baskets in the opening period on some smartly-executed plays. Vancouver led at the halfway distance, 27-14, and appeared headed for another one-sided decision on their

Continued on Page 16, Column 3

Bequeathed $5,000 For Many Years of Unfailing Courtesy

ROCHESTER, Ind., April 2 (AP).—Miss Ruth Haag, of Detroit, could offer proof today to the old saying that "courtesy pays"—$5,000 worth of proof. While visiting relatives here, Miss Haag was notified she had been bequeathed nearly $5,000 by James L. Higgins, ninety-four, former insurance broker, "for twenty years of unfailing courtesy." Miss Haag is a safety deposit department employee in a Detroit bank.

Car Worry To Owner And Police

TOLEDO, Ohio, April 2 (AP).—Enos R. Prickett, thirty-nine, of Lambertville, Mich., gave the Toledo police department an abundance of worry early today when officers found his bloodstained automobile on the right-of-way of the Wabash Railroad. A train was due in fifteen minutes.

Police first said the car had fifteen bullet holes in it and visualized a vicious attack until it was discovered, hours later, that the holes had been made by Prickett with a crank handle when he became incensed at the automobile. Detectives said the marks made by the crank were almost identical with those usually made by bullets. Mr. Prickett told police he cut his face while trying to crank the car, hence the bloodstains.

TWO MISSING AFTER MONTANA BLIZZARD

GLASGOW, Mont., April 2 (AP).—Officers began a search today for Victor Roberts, eighteen-year-old sheepherder, who disappeared in Montana's Spring blizzard five days ago.

A second Montanan, Ralph Fremo, who disappeared from a ranch near Joplin during the height of the storm, was still missing today.

CONVENTION IN JUNE FAVORED

Conservative Meeting at Ottawa Next Saturday to Set Definite Date

(Special to The Colonist)

OTTAWA, April 2.—The Conservative National Convention to chose a successor to Rt. Hon. R. B. Bennett as party leader may be held in Ottawa next June, even if Parliament is still in session.

Expression of views from Conservative members has been requested as to suitable convention dates. The majority are stated to favor June, if delegates from different parts of Canada can reach Ottawa that month. The issue will be decided next Saturday when thirty-nine delegates to an organization meeting will convene here to arrange for the national gathering.

PLACE OF MEETING

Fresh discussion has arisen about shifting the convention from Ottawa to Winnipeg. In that event it would not be held until after Parliament prorogues, probably about the end of June. Most of those who attended the March 4-5 meetings here, however, believe their instructions were definite that the convention should be held in the capital.

John R. MacNicol, Toronto member, continues to be favored for chairmanship of the convention committee, and his selection appears rather certain.

Next week's gathering likely will go some distance in clarifying the much-obscured identity of the next party leader.

MAN HELD FOR JUAREZ BLAST

Suspect in Death of Mayor By Bombing Friend of Political Opponent

JUAREZ, Chihuahua, Mexico, April 2 (AP).—Chihuahua State authorities, investigating yesterday's bomb-assassination of Mayor Jose Bounda, of Juarez, tonight held in custody a man described as a close friend of former Governor Rodrigo M. Quevedo, political antagonist of present Governor G. L. Talamantes.

General Quevedo was released from military prison here Friday under 10,000 pesos bond for future court action in connection with the fatal shooting three weeks ago of Federal Senator Angel Posada.

FRIEND OF OPPONENT

In a long-distance telephone conversation with The El Paso Herald-Post, Ignacio J. Lomelo, Chihuahua Attorney-General, said he was holding in custody Efren Escobar, who was described as a friend of Quevedo.

The Attorney-General said investigators had arrested Nicolas Chavez, sixty, as the man who took a package addressed to the mayor to the railway express office in Chihuahua city Thursday.

He quoted Chavez as testifying that he mailed the package, supposedly containing a bomb, at the request of his friend Escobar. Chavez, however, said he did not know the contents of the package.

EGYPTIAN GOVERNMENT GIVEN LARGE MAJORITY

CAIRO, April 2 (AP).—Three persons were killed in the Nile Delta region today as Lower Egypt voted in the general election, results of which thus far have indicated a big majority for the Government of Premier Mahmoud Pasha.

Police armed with batons guarded Cairo polling stations following reports Wafdists (Nationalists) intended to create disturbances. Wafdists contend some of them were deprived of identity cards and were not permitted to vote.

Rejection of Power Export Legislation By Senate Expected

Upper Chamber Likely to Oppose Transfer of Right to Grant Authority From Cabinet to Parliament—Lively Debate Foreseen

Special to The Colonist

OTTAWA, April 2.—Great doubt exists that the Senate will approve the Government's measure to transfer from Cabinet Council to Parliament the right to grant authority for the export of hydro-electric energy to the United States.

In the corridors of Parliament tonight, reports are prevalent in authoritative circles that the Upper Chamber will turn "thumbs down" on the bill. Debate on the legislation will open in the Senate on Tuesday, when both Government leader Raoull Dandurand and Conservative leader Arthur Meighen will speak.

Ten years ago the elder statesman held up a similar measure after it had gone through the House of Commons, sponsored by Hon. H. A. Stewart (Con., Leeds), when the Conservative party was then in opposition. Reports are the majority of senators are prepared to hold that the principle of Cabinet responsibility in such matters should continue. Further, it is said, Conservative senators will take the ground that the present bill was

Continued on Page 6, Column 3

Coast Guard Sent to Aid Fishing Boat

SEATTLE, April 2 (AP). — The coast guard cutter, Redwing, tonight was speeding toward the disabled fishing vessel, Elena S., helpless with a broken engine fifteen miles north and thirty miles west of Grays Harbor.

Coast guard headquarters here said the message requesting help for the Elena S. was relayed by the master of the freighter, Clydebank. Coast guard officers did not known how many men were aboard the fishing craft, nor where she has her home port.

RECEIVES BENGAL POST

OTTAWA, April 2 (AP).—Sir Francis Floud, British High Commissioner in Canada since January, 1935, will retire next September to become chairman of a commission to be established by the Bengal (India) Government.

NEW ANGLO-ITALIAN AGREEMENT MAY BE READY IN TWO WEEKS

Insurgent Gains Improve Prospect of Early End to Spanish War—Chamberlain Faces Attack From Opposition in House—France Concerned With Passage of Financial Legislation

British Labor Party Would Send Arms to Spanish Gov't

LONDON, April 2 (AP).—Prime Minister Neville Chamberlain's earnest hope for an Anglo-Italian friendship pact seemed near realization tonight. Some informed diplomatic quarters predicted a formal agreement would be signed within two weeks to end the strain that has existed between London and Rome since the Ethiopian war of 1935-36.

Fresh insurgent gains, meanwhile, heightened the prospect of an early end to Spain's long civil war, which has been a source of irritation between Britain and Italy.

Insurgent Generalissimo Francisco Franco's swift drive across Northeast Spain toward the Mediterranean coast, and the mass flight of refugees from Spanish Government territory, indicated final victory might come quickly.

FACES OPPOSITION ATTACK

Chamberlain, driving hard for an Italian agreement and for a speed-up in Britain's vast rearmament, faced still another opposition attack on his Spanish policy next week.

The Labor party planned to offer a motion of censure in the House of Commons on Monday, again demanding arms for the Spanish Government — a step the Prime

Continued on Page 3, Column 5

Little Girl Gets Eight-Mile Ride On Fill of Fuel

SEATTLE, April 2 (AP).—Arlene Arndt, twenty months old, gets real mileage from her gasoline. Baby Arlene swigged a couple of swallows of gasoline from a pail in which paint brushes were soaking, and got an eight-mile trip to the hospital from her "tankful." She was pronounced out of danger after her high octane was siphoned off with a stomach pump.

Court Ends Writing of Love Notes

NEW YORK, April 2 (AP). — A marathon of unrequited love, punctuated by 11,000 love letters, was gently but firmly ended by a Brooklyn magistrate today.

Four years ago, according to the court testimony, David Brother, twenty-four, a bookkeeper, sat down at a desk next to Dorothy Hochman, twenty-four, took one look at her, and began writing letters.

Today, clutching 600 of the 11,000 epistles as evidence, she brought him to court on a disorderly conduct charge.

Magistrate Jacob Ellperin talked to Brother a while, Brother agreed to stop writing, and the complaint was dismissed. The courtship, they agreed, was beginning to look a bit futile.

TETANUS FOUND IN TWO VIALS

Ten Cancer Patients Are Victims of Injections of Deadly Serum

ORLANDO, Fla., April 2 (AP).—Medical officials announced today tetanus toxin had been found in two vials of a supply of serum used for injection treatment of ten cancer patients who died this week.

Dr. Horace Day, president of the Orange County Medical Society, said the vials were selected at random from a consignment received by Dr. T. A. Neal.

E. F. Bolte, retired vice-president of the International Harvester Company, died early today. Nine women died previously. Four other patients were in hospital.

PHILADELPHIA-MADE

Coroner Eugene Duckworth, conducting a separate inquiry, said Dr. Day reported to him the serum was known as "Rex" and was manufactured by the Bio-Chemical Research Foundation of Philadelphia.

"I will ask officials of the Bio-Chemical Foundation of Philadelphia, manufacturers of Rex under the Canadian enzol formula, to come to Orlando to testify at the inquest," said Duckworth.

Dr. Day, Dr. W. G. Workman, of the United States Health Service, and Dr. J. N. Patterson, director of the State Board of Health laboratory at Jacksonville, tested the serum on guinea pigs.

TWENTY-ONE ARE INJURED

Four in Hospital After Miners' Bus-Car Collision Near Ladysmith

LADYSMITH, April 2.—Four persons are in Ladysmith General Hospital and seventeen others were treated for bruises, cuts and shock, following a collision between a coupe and a bus bearing seventeen miners just before midnight Friday.

The crash took place at the curve on the Island Highway, two miles north of Ladysmith, at the head of Oyster Bay. The coupe, driven by Cyril Ryan, of Ladysmith, held three others, Eric Sundberg, Mrs. Gretta Sundberg, and Miss Martha Sundberg, all of Ladysmith, and was traveling north to a dance in the Cedar Hall.

The bus carried seventeen miners from Reserve Mine, comin home to Ladysmith at the end of the afternoon shift.

ALL REQUIRE TREATMENT

Not a person in the two vehicles escaped injury in some form, although the bus passengers were all able to proceed to their homes following minor hospital or first aid treatment.

The passengers in the coupe were less fortunate. Mrs. Sundberg is suffering from a damaged eye and possible hip fracture. Miss Sundberg has a broken right arm and her front lower teeth were knocked out. Eric Sundberg has a broken rib and Cyril Ryan severe head cuts.

Both vehicles were badly damaged.

Ready to Quell Trinidad Strike

PORT OF SPAIN, Trinidad, April 2 (AP). — Seven hundred volunteer police, armed with rifles and machine guns, were ready tonight to spread over this British island if a threatened strike of 30,000 sugar industry employees becomes effective tomorrow.

OBSERVES ANNIVERSARY

VANCOUVER, April 2 (AP).—Dr. R. E. McKechnie, chancellor of the University of British Columbia, observed the twentieth anniversary of his election to the university's highest office today.

Oxford Crew Beats Cambridge by Two Lengths at Putney

Heavy Oxonians Find Choppy Course to Liking And Are Never Headed After First Fifty Yards—Vast Throng at Race

PUTNEY-ON-THAMES, England, April 2 (AP).—Striking long, sweeping, powerful strokes that defied a headwind sometimes reaching the proportions of a gale, Oxford University's topheavy oarsmen pulled themselves to a two-length victory over a lighter, less robust Cambridge eight in the ninetieth renewal today of the inter-varsity rowing classic on the Thames. The time was 20 minutes 30 seconds.

It was the second consecutive triumph for the Dark Blues. Oxford supporters hailed it as a revival of the Oxonians' winning tradition of old, all but forgotten in the thirteen successive victories scored by Cambridge crews from 1924 to 1936. Of the ninety races rowed since the classic was founded in 1829, Cambridge Oars have won 47, Oxford, 42. The race of 1877 was a dead heat.

The choppy course was made to order for the Oxford men, outweighing Cambridge by seven pounds each, and they finished the four and one-quarter-mile winding course well within the limits of their strength. But the Cambridge eight, famed for the subtleties of steering a skilful course around the many bends and out-manoeuvring their opponents for position, found themselves altogether too flimsy in the

Continued on Page 6, Column 3

STRIKERS RUN POWER PLANTS

Michigan Residents Depend On Workers to Maintain Electric-Gas Services

JACKSON, Mich., April 2 (AP).—Upwards of 1,000,000 Lower Michigan residents were dependent tonight on striking workers of the Consumers Power Company for electricity or gas.

The populous Saginaw Valley, twice plunged into darkness in the past year by shutdowns ordered by a Committee for Industrial Organization Union of Utility Workers, witnessed an unusual strike in which strikers continued working to maintain service unimpaired.

Governor Frank Murphy, who last Summer warned the workers that "the state will not tolerate" further power interruptions, hastened back from a Florida vacation to confer with representatives of the company and the utility workers' organizing committee in Detroit Monday.

SEIGE FOUR STATIONS

Albert Stonkus, U.W.O.C. director in charge of the groups which last night seized four power stations and two gas plants, pledged "no interruption of service—not before we have had a conference with Governor Murphy."

Sheriffs in communities where the seized plants are located indicated they did not intend to interfere unless switches were pulled. State police had orders to "stand by."

U.W.O.C. leaders ordered the strike after the break-up of negotiations with company officials here yesterday. A company statement said the C.I.O. union demanded wage increases. Stonkus said "our only demand" was guarantee against wage cuts and of renewal of a working agreement.

LABOR RETURNED IN STATE VOTING

Premier Forgan Smith Leads Party To Victory Again in Queensland General Elections

BRISBANE, Australia, April 3 (CP-Reuter's).—Labor, which has held office in Queensland with one exception since 1915, was returned to power in Saturday's general election in the state, returns up to early this morning indicated.

With five seats doubtful, it is estimated the final standing will be: Labor 46, Opposition (Country Party and Nationalists) 16.

The standing in the old Parliament was the same.

A record number of 177 candidates ran for office. Premier Forgan Smith promised that if returned, Labor would exempt from taxation for relief purposes all incomes below £208 (about $832) annually and reduce by twopence in the pound such taxation on higher incomes.

RAY'S LTD.

Monday Specials

FRESH MEATS
Steak and Kidney, lb. 15¢
Beef Liver, lb. 15¢
Minced Steak, lb. 10¢
Boiling Beef, lb. 10¢
Sirloin Steak, lb. 18¢
Round Steak, lb. 18¢
Sausage Meat, lb. 7¢
Liver, lb. 7¢
Rump Roasts, lb. 18¢
Mutton Chops, lb. 15¢

MAC'S BEST PEAS 3 tins for 25¢ Limit 6

ROGERS' SYRUP 12c 2-lb. tin Limit 2
Silver King PASTRY FLOUR 17c 5-lb. bag

FISH SPECIALS
Fresh Young Cod, lb. 7¢
Dressed Soles, 2 lbs. 25¢
Fresh Cod Fillets, 2 lbs. 25¢
Finnan Haddie, lb. 18¢

SUNLIGHT SOAP 2 for 9¢ Limit 4
LUX TOILET SOAP 5c

Aylmer Tomato Soup, tin
Aylmer Vegetable Soup, tin
Molasses, tin
Aylmer Pork and Beans, tin
Spaghetti, 1's, tin
7c

BACON
Sliced Ayrshire Bacon, lb. 24¢
Sliced Side Bacon, lb. 30¢
Sliced Jowl Bacon, lb. 22¢
Sliced Back Bacon, lb. 33¢

OXYDOL 1 large pkt. and 1 small pkt. for 22c
STRAWBERRY JAM 23c 32 oz. jar

Clorox Bleach, bottle
Ammonia, bottle
Chore Scrubs, each
Cat Food, ½'s, tin
5c

DELICATESSEN
Beef and Tongue Loaf, lb. 38¢
Veal and Ham Loaf, lb. 35¢
Beef Steak Pies, each 5¢
Veal and Cheese Loaf, lb. 30¢

PEARS 8¢ tin Limit 2
RED PLUMS 8c tin Limit 2

FRUIT DEPT.
ORANGES—MEDIUM SIZE 15¢ doz. 3 doz. 43¢
Sunkist Grapefruit 6 for 17¢ Dozen 33¢
Sunkist Lemons, doz. 17¢
Rome Beauty Apples 6 lbs. 25¢
DRY BELT POTATOES 10 lbs. 15¢ sack $1.25

Orchard City PEAS 2 tins for 15c
CUT GREEN BEANS 2 tins for 15c

Libby's Tomato Juice, 10½ oz. 2 for 9c
PEA SOUP 2 tins for 9c

SPECIALS
Woodbury's Facial Soap, 10c Special 4 for 29¢
Lucille Lemon Cream, large size, Special 19¢
Palmolive Shampoo, liquid, Special 23¢
Ironized Yeast, 125 size, Special 89¢
A.S.A. Tablets, bottle of 100, Special 29¢
Virginia Sheris Tobacco, ½ lb. Special 39¢

Rice, lb.
White Beans, lb.
Shortcake, per doz.
Pink Salmon, ½'s, tin
Classic Cleanser, tin
5¢

TOILET ROLLS 2 for 5c
CORN FLAKES 7c pkt. Limit 3

Butter First Grade, 3 lbs. $1.15
Cheese Mild, lb. 18¢ Medium, lb. 23¢
Eggs Gr. A Large, doz. 26¢ Gr. A Med., doz. 25¢ Grade A Pullet, doz. 24¢

Aberhart Silent As Board Closes Alberta Sitting

Government Declines to Submit Brief on Provincial Affairs—Premier Rejects Series of Questions Sent by Commission Dealing With Problems Concerning People of Province

EDMONTON, April 3 (C.)—The Rowell Commission closed its Alberta hearings yesterday not only without receiving a brief from the Provincial Government, but with Premier William Aberhart's refusal even to answer a list of twenty-three written questions submitted to him by the commission.

The commission also failed to hear from departmental officials of the Provincial Government on the duplication of services, since Premier Aberhart objected to the commission exercising its power to subpoenaing such witnesses.

In a brief statement at the close of the sittings, Chairman Newton W. Rowell disclosed the unsuccessful efforts made by the commission to obtain the view of the Government on the basic matters before the commission, despite a declaration by the Legislature against submitting a formal protest.

PUBLIC INTERESTED

"That the people of this province have taken a deep interest in the work of the commission is evident from the number and importance of the briefs submitted," Mr. Rowell said. "We have received more briefs from public organizations in this province than in any other.

"We regret," however, to close the sittings without receiving a brief from the Government, and, what is not less important, without having the opportunity of discussing with members of the Government presenting the brief the difficult and urgent problems which we are called upon to investigate, on which we are anxious to get all the information and light possible. We have found this discussion with members of the Government presenting briefs one of the most valuable parts of our inquiry."

QUESTIONS SUBMITTED

The chairman said when it appeared the Legislature was not likely to reverse its decision that a brief should not be presented, the commission had submitted a list of questions to the Premier covering several vital matters involved in the general inquiry and some important suggestions made during the course of the inquiry by governments or organizations.

"We did not desire to report on any of these matters which affect Alberta, as well as other provinces, without having had the benefit of the views of the Government of this province," Mr. Rowell continued.

"We hoped that although the Legislature had decided that a brief should not be submitted, this would not prevent the Government from answering questions directly related to our inquiry. The Premier has, however, written me that, having regard to the resolutions of the Legislature, the Government cannot see its way clear to answer the questions."

COST OF GOVERNMENT

One of the important questions before the commission was the increase in the cost of government due to overlapping of services between Dominion and Provincial Governments, he said. In all provinces, the commission had accordingly examined departmental officials as to the scope of their work with relation to Dominion departments.

The chairman said he wrote Premier Aberhart some weeks ago, as he had written all the Provincial Premiers, enclosing a list of subjects in which it was suggested there might be overlapping. At the same time, he asked the Premier to forward the names of deputy ministers or other officials who could describe the work under each heading.

"The Premier replied that in view of the resolution of the Legislature, he did not feel justified in furnishing the commission with the names of such officials," Mr. Rowell said.

RIGHT TO SUMMON

"Since my arrival in Edmonton I have renewed the request, pointing out to the Premier that the commission had the right to summon these officials as witnesses, but that it had no intention of doing so if he had any objection, as it was the desire of the commission to co-operate with all the Governments concerned, rather than to get into conflict with any of them. The Premier replied that in view of the resolution he felt he must object to our subpoenaing the officials.

"I regret, therefore, that so far as the Province of Alberta is concerned, it has not been possible for us to make the inquiry into overlapping and duplicating of services which we have made in other provinces and which was so strongly stressed in some of the briefs submitted to us at our present sitting.

THANKS GOVERNMENT

"In closing, I desire to express to the Government of the province the appreciation of the commission for the arrangements made for the hearing. We have found the court room most comfortable and suitable. We also desire to thank the judges of the Supreme Court for their consideration of placing their library at the disposal of the members of the commission. We also wish to thank the attendants for their courtesy during the sittings."

The questions submitted to Premier Aberhart asked whether the Alberta Government was satisfied with the present allocation of powers between Dominion and provinces, whether it had any suggestions regarding taxing powers, its opinion of conditional subsidies, capitalization of subsidies, a grants commission, control of future borrowing, centralized collection of income taxes, jurisdiction over insurance.

The Favorite HAT
Is the smart Sailor, flower-trimmed and veiled, but there are many others to choose from.
Scurrah's LIMITED
728 Yates St. E 7811

Tye & Rawson Mimeographing
Typewriting Bookkeeping
318 UNION BLDG. G 1828

The Mido Swiss Watch
Waterproof, Shockproof and Antimagnetic
$33.50 to $45.00
F. W. FRANCIS
1210 DOUGLAS STREET

NO. 1 FIR
MILLWOOD
$2.50 Per Cord in 2-Cord Lots
COLWOOD WOOD CO., LTD.
728½ Fort Street G 4044

MODERN CONVENIENCES FOR YOUR HOME
SEE . . . THE NEW
Gurney Electric
Ranges From $124
C. J. McDowell
PLUMBING and HEATING
1006 DOUGLAS ST

CHINCHILLAS TRAVEL IN LUXURIOUS STYLE

CARDSTON, Alta., April 2 (C.)—Chinchillas, the nucleus of a new fur industry for Alberta, have been brought from California by Mrs. Irene Williams, of Cardston, and they traveled in style. The little animals, said to be the first to enter Canada, traveled in a drawing-room with Mrs. Williams.

No. 1 Fir
Headsaw Sawdust
Freshly Cut
$2.25 Per Unit, Bulk, 2 Unit Lots. $3.25 60 Sacks—2 Unit Lots.
MILLWOOD $2.50 Per Cord—2-Cord Lots
INSIDE FIR $4.00 Per Cord—2-Cord Lots
BARK SLABS $3.25 Per Cord—2-Cord Lots
Colwood Wood Co., Ltd.
728½ Fort St. G 4044

S. E. D. MOORE PASSES AFTER HEART ATTACK

VANCOUVER, April 2 (C.)—Sanderson Edward Duffus Moore, twenty-nine, a native son of Vancouver, died suddenly of a heart attack Friday night.

Mr. Moore attended University of British Columbia and McGill University. His father was for a number of years prominent in the lumber industry in British Columbia.

His widow — the former Faith Monk, daughter of Col. W. Monk, of Victoria—survives.

VICTORIA DAY EVENTS GIVEN

May 24 to Be Celebrated by Pageant, Gymkhana and Illuminated Parade

Plans for a May 24 celebration discussed yesterday morning by Aldermen Edward Williams, W. H. Davies and Alex Peden, the City Council celebration committee, included a pageant at Royal Athletic Park, a gymkhana at Willows Park and a torchlight procession at Beacon Hill Park.

Approximately 1,000 school children will present a display of pageantry in Royal Athletic Park at 10:30 o'clock on the morning of May 24. There will be demonstrations of physical education, club swinging, dancing, tumbling and figure marching.

A gymkhana at the Willows in the afternoon, in aid of Queen Alexandra Solarium, will include horse racing, foot races, motorcycle races and other features in charge of W. H. Mearns.

During the evening there will be a bonfire at Clover Point and illuminated processions of bicycles, comic characters, motorcycles and automobiles through Beacon Hill Park. Colored flares will be provided by the committee.

Prize money for decorated automobiles will total $150; $25 for comic costumes, and $17.50 for illuminated and decorated bicycles.

Obituary

WINTER — The death occurred yesterday at the Royal Jubilee Hospital of Walter Francis Winter, aged forty-three years, son of the late Rev. and Mrs. Winter, Metchosin. Mr. Winter was born in Derby, England, and had been a resident of this province for twenty-six years. He is survived by his widow, of Sproat Lake, V.I.; one sister, Mrs. L. Fields, Metchosin; also three nieces, an aunt, Mrs. D. J. Ruddle, Metchosin; and an uncle and aunt in England. The funeral will take place on Tuesday afternoon at 2:30 o'clock from McCall Bros.' Funeral Home. Interment will be made in St. Mary's Churchyard, Metchosin.

FLETCHER—At St. Joseph's Hospital yesterday there passed away, at the age of fifty-seven years, Mrs. Louise Fletcher, wife of C. C. Fletcher, of Esquimalt. Born in Esquimalt, Mrs. Fletcher had been a resident here all her life. She is survived by her husband; one son, G. Barter, Esquimalt; one daughter, Mrs. Spateholz, Berkeley, Cal.; two sisters, Mrs. A. Teele, Victoria, and Mrs. M. Lassiter, Saltspring Island; eight grandchildren; also several nieces and nephews. The remains are resting at Sands Mortuary, Ltd., and funeral arrangements will be announced later.

HOLE—Word was received yesterday of the death of Albert Edward Hole, Harbinger Avenue, while on a visit to his daughter, Mrs. Duncan Dashney, in Marshfield, Oregon. His wife is at present in England.

FRITH — Many sympathizing friends attended funeral services Saturday afternoon at the S. J. Curry & Son Funeral Home for the late Edward (Ted) S. Frith, San Francisco. Rev. Canon Chadwick officiated, during which one hymn, "Abide With Me," was sung. A large number of beautiful floral tributes covered the casket, testifying to the high esteem in which Mr. Frith was held by his many friends. Interment was made in the family plot at Royal Oak Burial Park, with the following acting as pallbearers: W. F. Drinkle, Stanley Baker, H. Broadbent, Alec Sedgley, Walter Sylvester and J. House.

JAMES—Funeral services for the late Henry James will be held this afternoon at 3 o'clock, in the S. J. Curry & Son Funeral Home. Rev. William Allan will officiate and interment will be made in the family plot at Colwood Burial Park.

BAKER—Rev. H. M. Bolton conducted the funeral service for Robert Carr Baker yesterday afternoon in Holy Trinity Church, Sooke, at which many sympathizing friends were present. The following were pallbearers: A. J. Lyrett, H. Henkleman, J. Martin, W. Stranix, J. Sanderson and W. W. Baker. The remains were laid at rest in the family plot in Saseenos Cemetery. Hayward's B.C. Funeral Company was in charge.

BAIRD—There was a large attendance of sorrowing friends at the funeral of Robert S. W. Baird, held from Hayward's B.C. Funeral Chapel yesterday morning. Rev. A. deB. Owen conducting the services. The hymns "Rock of Ages" and "Abide With Me" were sung. The casket and hearse were covered with beautiful floral tributes. The following were the pallbearers: G. Chamberlain, G. Stramford, L. Shaw, E. Demers, F. Harris and C. V. Kenworthy. The remains were laid at rest in Ross Bay Cemetery.

HEADING FOR TIBET AGAIN

Harrison Forman, Explorer, Author and Lecturer, Here Yesterday

Harrison Forman, explorer, author and lecturer, was aboard the Canadian Pacific liner Ss. Empress of Canada when she sailed from Victoria yesterday afternoon, bound for Far East ports. He is on his way to Tibet, starting his fourth trip to the Land of the Lamas, and hopes to pick up some interesting material for books, magazine articles, lectures and newsreels. He has many thousands of feet of film to "take" out-of-the-ordinary subjects while on his travels.

Mr. Forman said he would leave the liner at Shanghai, and try and make his way through China from that point, but if that was not possible, he intended to proceed to India and enter Tibet from there. Asked why he didn't contemplate using an airplane, he stated there wouldn't be much chance of a plane reaching his objective, considering the favorite sport of all factions in China at the present time was shooting at aircraft, no matter who might be aboard one.

On both his last trips into Tibet, fortune smiled on the explorer. In addition to getting some fine motion picture footage on his first and second visits, during the second one, when he interviewed the Panchen Lama, he was particularly fortunate, for it brought him into touch with motion picture company producing "Lost Horizon," and he spent a year in Hollywood as technical director while the picture was in production.

On the last expedition, he crossed Mongolia and the Gobi Desert, and passed through Northwestern China into Tibet. There he visited Alakh Jamv Japa, the "boy-god," a highlight of that visit being the recording with the movie camera of the procession of 10,000 colorfully robed Lamas and warriors escorting the "boy-god" on his once-a-lifetime journey to Holy Lhasa, six months' travel distant.

Returning from Tibet, he passed through North Shensi into the heart of the Chinese Communists' territory. The Chinese Reds, he stated, had been at war with the National Government for ten years, and the explorer was fortunate enough to obtain close-up motion pictures of the Communists' military machine, as well as an interview with General Ho Lung, its commander. Mr. Forman was in Shensi when the Sino-Japanese conflict flamed and arrived in Shanghai the day on which hostilities started, filming many scenes for the March of Time programme.

Mr. Forman stated he had no prearranged plans except to reach Tibet, but figures he may get a break or two before he returns to America. He is particularly hoping he may be in Lamaland when, and if, a new Dalai Lama is affirmed. He expects to be gone for at least eight months.

EASTER SALE • SUITS
Look for the Name HOPE to Be Sure of Good Value

SALE PRICE	REG. VALUE
$18.95	$27.50
$19.75	$30.00
$22.90	$34.50
$25.00	$37.50
$31.20	$45.00

CHARLIE HOPE & CO.
1434 GOVERNMENT STREET PHONE E 5212
FOOT OF PANDORA AVENUE

HOLD MEETING IN AFTERNOON

City Council to Consider the R. W. Beck Report at 1:45 o'Clock Tomorrow

At a meeting of the City Council set for 1:45 o'clock tomorrow afternoon, a report from R. W. Beck, public utilities engineer and power expert, will be considered. Mr. Beck expects to return to the city before the end of the month for a conference relative to franchise matters.

The council will deal with a report from the health committee, recommending that the sum paid to the local Chinese Hospital be increased to $50 per month, the grant to cover not more than four indigent Chinese. Others would be paid for at the rate of $10 each. The annual report of the medical health officer will also be presented.

NEED UNIFORMS

A letter on file from the police commission suggests that tenders be called for thirty-seven police uniforms, and that a $132 tender of F. Sparks to paint iron work at the station be accepted forthwith.

An invitation from the B.C. Fire Chiefs' Association, Vancouver Island Branch, to send Mayor Andrew McGavin and firewardens to the semi-annual convention at Nanaimo on April 16, will be dealt with.

An offer of Ernest Briggs, New York, to bring a comic balloon event here for Dominion Day in connection with a children's parade will be considered.

WINS APPEAL FROM LOTTERY CONVICTION

VANCOUVER, April 2 (C.)—British Columbia Court of Appeal yesterday quashed conviction of J. Henry Rankine for conducting a lottery in connection with Government of Queensland sweepstakes. Rankine was fined $500 by Police Magistrate H. S. Wood a few weeks ago. The fine will be returned.

Reasons for the Appeal Court's decision will be handed down later. The appeal was heard by Chief Justice Archer Martin and Justices McQuarrie and Sloan.

SPECIAL!
No. 2 MILLWOOD
$1.50 Per Cord
2 cords $2.75
CAMERON WOOD & COAL CO., LTD.
743 Yates Street E 4135

KRAFT
OLD ENGLISH 17¢
KRAFT 17¢
PIMENTO 17¢
Vaughan's
1104 DOUGLAS 1822 DOUGLAS
700 PANDORA AVE

"Slipper as family heirloom." Descending from father to son.

Paint Sale Continues

Until April 16 all prices of Marshall-Wells Paints for both interior and exterior use will be drastically reduced. Come in this week and we will assist you in the selection of colors and estimate the quantity of paint you will need.

MARSHALL-WELLS Pure House Paint
There is no better paint made than this well-known brand, and during the sale we are offering substantial savings upon it. If you are painting your house this Spring, ask us for a quotation. The saving will surprise you.

Floor Enamel
Marshall-Wells Floor Enamel is not only adapted for floors, but can be used on wicker work, radiators, cabinets and all interior wood or iron work. It dries high gloss and possesses exceptional durability.

	Regular Price	Sale Price Each		Regular Price	Sale Price Each
Pints	.85	.55	Half Gallons	2.55	1.85
Quarts	1.50	1.00	Gallons	4.80	3.65

"Easycoat"
Color is a universal language—its power is the power of nature. Used properly and with a knowledge of what it can do, you can make of your home a thing of beauty and a source of pride.

	Regular Price	Sale Price Each
Half Pints	.45	.30
Pints	.80	.55
Quarts	1.45	1.00
Half Gallons	2.70	1.85
Gallons	4.65	3.65

Miracle Enamel
You can express your personality in your home decoration. The wonderful tints in Miracle Enamel provide the opportunity.

	Regular Price	Sale Price Each
Half Pints	.55	.40
Pints	1.00	.75
Quarts	1.80	1.30
Half Gallons	3.45	2.45
Gallons	6.50	4.75

Miracle Varnish
The floors and woodwork of your home are of the utmost importance and they should be "finished" wisely.
Marshall-Wells Quick-Drying Miracle Varnish is enduring. It brings out the natural beauty and grain of wood and makes old furniture like new. Use it on your floors as well as on your furniture.

	Regular Price	Sale Price Each		Regular Price	Sale Price Each
Half Pints	.50	.35			
Pints	.90	.65	Half Gallons	3.15	2.15
Quarts	1.65	1.15	Gallons	6.00	4.25

Barnacle Bill's
Marine Paints and Varnish
These are specially made for marine use, and will provide really satisfactory protection.

	Colors and White		Signal Red and Green		Copper Red		Spar Varnish	
	Reg. Price	Sale Price	Reg. Price	Sale Price	Reg. Price	Sale Price	Reg. Price	Sale Price
Pints	.85	.65	.90	.70	.75	.65	1.00	.75
Quarts	1.50	1.20	1.70	1.35	1.35	1.20	1.80	1.40
Half Gallons	2.90	2.35	3.30	2.65	2.50	2.35	3.45	2.70

COAST HARDWARE 1418 Douglas St.

MORE HOMES ARE PLANNED

Saanich Municipality Continues to Show Activity in Construction Work

Building continues to be active in Saanich municipality, with numbers of modest homes being erected throughout the district. During the past week ten permits representing work to the amount of $7,220 were taken out in Saanich.

Included among these were the following houses: On Wyndeatt Avenue for Harold Cotton, a five-roomed home, costing $2,000; on Logan Avenue, a five-roomed home for T. Barrett, valued at $1,200; for F. W. Gibbons, a $1,100 house containing five rooms, located on Hillside Avenue; and a $1,200 home with four rooms for A. Osman on Obed Avenue.

In Oak Bay, a permit has been taken out for a four-roomed home on Victoria Avenue, which is estimated to cost $1,900.

In Esquimalt the Stenner Manufacturing Company will make additions to its factory on Viewfield Road. The improvements will cost $800.

COMPARATIVE FIGURES

For the first quarter of this year, Saanich had a total in value of $95,300, which showed an increase over the same period of last year when the total was $86,193. Oak Bay, on the other hand, had a smaller total for the first quarter of this year, $86,645, as compared with the corresponding period of 1937, $101,531. Esquimalt also fell down this year, having only $5,560 for the first three months, while last year the total was $24,450 for the same period.

The figures for the month of March disclosed a falling off in each of the three suburban districts. In Saanich, for the month just ended, the total was $44,465, as compared with $51,053 in March, 1937. In Oak Bay, the figures were correspondingly lower this year, with $24,130, as compared with $51,053 in the same month last year, and Esquimalt figures were $2,965 for the past month, while for the corresponding period last year the total was $21,800.

AT WINTER'S END—

At this time of year, when body resistance is lowest and the weather is up-and-down, Vitamins are needed to ward off colds and build up a run-down body. We suggest Halver Oil Capsules, A.B.D. Capsules, or one of the Vitamin Malt Compounds.

BROAD AT FORT — McGill & Orme LIMITED — PHONE GARDEN 1196

PRESCRIPTION CHEMISTS

JUST ARRIVED

VIA PANAMA CANAL FROM GREAT BRITAIN

ALL THE NEW PATTERNS OF BRITISH LINOLEUMS—WORLD FAMOUS FOR QUALITY

Just before the latest rise in price, we secured this big shipment from England. Make your selection at the old figure while stock is at its best. Everything is the latest in pattern, and of fine English quality.

FLOORCLOTH

A large range of all the wanted patterns are here for your selection: Tile, floral and conventional designs. Sanitary and easy to keep clean. Square yard 39c

Room 9.0 x 12.0. $4.68

ENGLISH PRINTED LINOLEUM

A variety of attractive patterns to select from. Tiles for the kitchen, bathroom, etc., and florals for the bedroom, with hard-baked printed enamel surface. Square yard 69c

Room 9.0 x 12.0. $8.25

EXTRA HEAVY ENGLISH PRINTED LINOLEUM

An exceptionally high quality baked enamel surface on a guaranteed all-cork base. Superior modern designs. Square yard 89c

Room 9.0 x 12.0. $10.68

ENGLISH INLAID LINOLEUM

Renowned for its hard wear. The pattern is retained as long as the fabric lasts. A magnificent display of all the newest and up-to-date designs and colorings. Square yard $1.29

Room 9.0 x 12.0. $15.48

EXTRA HEAVY INLAID LINOLEUM

Suitable for hardest wear, kitchens, stores, offices, etc. Patterns include Mosaic, modernistic, Oriental and tile effects. The patterns go through to the canvas back. Square yard $1.50

Room 9.0 x 12.0. $18.00

ENGLISH EMBOSSED LINOLEUM

Striking color effect in raised patterns representing Dutch tile and brick floors. Very popular for the modern bungalow. Square yard $1.79

Room 9.0 x 12.0. $21.48

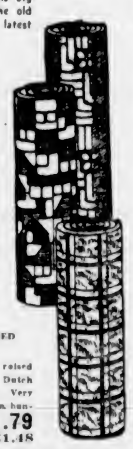

TERMS ARRANGED

STANDARD FURNITURE CO.

FURNITURE SPECIALISTS — 737 YATES STREET

Jameson's Sensational

Used Car Sale

Whenever Jameson Motors, Ltd., announces a sale of cars it is an event that means tremendous savings for those who buy. More than that, it means that you will be satisfied with the performance of the car you buy, because they are sold with Jameson's first class guarantee. The cars listed below are all in perfect condition and at these sale prices the values are extraordinary. Your present car will be considered as a down payment and the balance can be arranged on our monthly budget plan.

NO INTEREST—NO FINANCE FEE

	Market Value	Our Sale Price	Your Saving
1938 STUDEBAKER COMMANDER "6" CRUISING SEDAN, run 2,000 miles, with extras	$1650	$1345	$305
1936 STUDEBAKER PRESIDENT "8" DE LUXE SEDAN, with overdrive	1350	945	405
1936 STUDEBAKER DICTATOR "6" SEDAN	1000	745	255
1937 TERRAPLANE 4-PASSENGER VICTORIA COUPE, with electric hand finger tip gear change and full automatic clutch	1200	945	255
1936 TERRAPLANE SEDAN, with electric hand finger tip gear change	950	795	155
1936-37 PACKARD "8-120" DE LUXE SEDAN	1400	1145	255
1934 HUDSON SEDAN	800	545	255
1930 DODGE SEDAN	400	295	105
1930 ESSEX SEDAN	400	295	105
1929 ESSEX SEDAN	350	195	155
1930 STUDEBAKER PRESIDENT "8" REGAL SEDAN, perfect	500	295	205
1929 STUDEBAKER PRESIDENT "8" SPORTS ROADSTER	450	295	155

JAMESON MOTORS, LTD.

Studebaker, Hudson, Terraplane, Hillman and Humber Cars

740 BROUGHTON STREET

Home Building Booming in Victoria

Building activity in Victoria has been booming since the beginning of the year, and in addition to large business blocks now under construction, a great many new dwellings have been erected or are in the builders' hands, in the residential parts of the city and surrounding municipalities. The above picture shows two new dwellings which have just been completed on the north side of Rockland Avenue.

CANON FLINTON IS LAID AT REST

Large Congregation Attends Service in Cathedral Yesterday

The funeral of Rev. Canon John William Flinton took place from Christ Church Cathedral yesterday afternoon, at which a large congregation was present. Rt. Rev. H. E. Sexton, Bishop of Columbia, conducted the services, assisted by Rev. Robert Connell. The hymns "My God, I Love Thee" and "Lord, It Belongs Not to My Care" were sung. A profusion of beautiful floral tributes was received.

The following clergymen were the honorary pallbearers: Archdeacon Nunns, Rev. Canon Chadwick, Rev. Alan Gardiner, Rev. P. C. Hayman, Rev. O. L. Jull, Rev. S. Ryall, Rev. T. M. Hughes (representing the Nanaimo Deanery), Rev. C. Lee, Rev. A. E. Hendy and Rev. R. E. M. Yerburgh.

The active pallbearers were Rev. T. R. Lancaster, Rev. R. Connell, Rev. E. O. Robathan, Rev. F. Comley, Rev. Arthur Bischlager and Rev. F. V. Venables.

Rev. William Barton, Rev. F. L. Stephenson and Rev. A. E. Balfour-Bruce were also present.

The remains were laid at rest in the family plot in St. Luke's Churchyard, Cedar Hill, Rev. S. Ryall taking the committal service, assisted by Rev. F. V. Venables. Hayward's B.C. Funeral Company was in charge of the arrangements.

POET'S LAST HOME TO BE MADE SHRINE

LERICI, Italy, April 2 (AP).—Shelley's last home is to be made a shrine "sacred to poetry and pilgrimages."

The local governments of Lerici and La Spezia have decided to dedicate the poet's Villa Magni to that purpose. They propose diverting traffic away from the villa by a new road, building a boat landing and opening a public park planted with pines and Cypress trees.

SEEKS $50,000 FOR BITE OF CHIMPANZE

LOS ANGELES, April 2 (AP).—Miss Caroline Faber sued Paramount Pictures today for $50,000 damages, because, she says, she was bitten by a chimpanzee—same being the late Jiggs.

Miss Faber complains she was bitten because the "vicious monkey" was allowed to roam at large while a motion picture company was on location near Palm Springs, desert resort. She says the biting occurred last November.

Jiggs, the accused animal, was Dorothy Lamour's pal in "Jungle Love." Jiggs died of pneumonia a few weeks ago.

NO PROGRESS MADE IN MURDER MYSTERY

Continued from Page 1

cupied. She believes robbery was the motive for the crime, as several pieces of jewelry were reported to police as missing, along with $40 or $50 in cash which was in a wallet in the bedroom. According to Chief Syme, she could give no further information that might assist the police in their search for the slayer.

Inspector J. F. C. B. Vance, Vancouver, came over from the Mainland yesterday morning and spent most of the day examining the interior of the Bowker Avenue cottage. Last night he was present at an autopsy on the body of Colebourne at the morgue, when the bullet that caused death was located in the base of the skull. Inspector Vance said the missile was battered, which made it difficult to determine, at once, the calibre of the weapon used. He declined to discuss further the results of the autopsy, but was expected to make a full report at the coroner's inquest on Tuesday morning at 11 o'clock at Hayward's Funeral Parlors.

Police agreed testimony of Inspector Vance and medical experts at the inquest would have an important bearing on the case. It was hoped the evidence would disclose from what distance the shot that killed Colebourne was fired. Police diagrams of the bedroom disclose Colebourne's position on the couch would be a considerable distance from a person using a revolver.

PUZZLING INCIDENTS

Other incidents of the case police admitted were puzzling were: the main switch controlling the house lighting system was disconnected; the key to the front door of the cottage was in the lock on the outside of the door; a window on the west side of the house was open, and a half-gallon can of white paint was found near the gateway and part of it spilled on the concrete. Police said they were, as yet, unable to fit the incidents into a robbery theory.

Chief Syme said scores of persons had been questioned concerning the habits of Colebourne. His past history failed to disclose any clues that might lead to a suspicion of premeditated murder. Missing articles had not been recovered, nor has any weapon been found. The cottage was still under police lock and key last night.

ENTRY IS QUESTIONED

It was understood Inspector Vance doubted that entrance to the cottage was through the open window on the west side of the house, after he had given particular attention to that part of his examination of the house and grounds. With the key in the front door, it would have been an easy matter for an intruder to enter and leave without removing the key, police intimated. Mrs. Colebourne, they said, seemed positive the window in question had been closed before the family retired for the night.

Detectives learned Colebourne was born in London, England, on April 3 1894. He would have been forty-four years old today. He served for twelve years with His Majesty's Navy on the west coast of Africa, coming to Victoria in 1920. He was employed with the Canadian National telegraph service for several years, and joined the B.C. Coast Steamship Service as a rigger and spliced in 1927, and had been employed with the company up to the time of his death.

While Mrs. Colebourne is detained as a material witness for the inquest, the five-year-old daughter is being cared for by friends.

CHIANG KAI-SHAK ELECTED LEADER

Generalissimo Made Head of Nationalist Party—Post Vacant For Fourteen Years

HANKOW, April 2 (AP).—Generalissimo Chiang Kai-Shek today was elected leader of the dominant Kuomintang, or Nationalist party, a position of great power not filled since the death fourteen years ago of Sun Yat-Sen, founder of the party and of the Chinese Republic.

This action was taken by the closing meeting of an emergency session of the party congress, summoned in this provisional capital to place the political organization of the nation on a war-time basis.

Already commander-in-chief of the vast armies resisting the Japanese invasion, Chiang was invested formally with sweeping political authority.

NEW ANGLO-ITALIAN PACT EXPECTED SOON

Continued from Page 1

Minister is determined not to take—and also calling for a general election.

France, concerned over the security of her Spanish border, was confronted by serious domestic troubles coupled with an influx of Spanish refugees.

Premier Leon Blum, facing parliamentary opposition to his financial proposals, offered an arbitration plan for settlement of strikes by 20,000 metal workers before his money bill is debated Monday.

REFUGEES ARE PROBLEM

The problem of what to do with thousands of refugees also awaited the Cabinet. France cannot afford to intern them, and a source close to the Ministry of Interior said the decision probably would be to send the troops back to whatever part of Spain they might desire.

Hitler faced a busy week, preparing for the plebiscite on April 10 to ratify Germany's absorption of Austria.

Italy announced plans for a huge aerial display when Der Fuehrer goes to Rome to repay Mussolini's visit last September to Germany.

The world's arms race saw shackles cast off also by the United States, Britain and France, who announced their decision to abrogate the limitation of 35,000 tons on warships in the 1936 London naval treaty.

Their action to end the limitation—although France said she would not build larger ships until another Continental European power did—was the result of their belief that Japan was exceeding the treaty limits.

INDIAN POLITICIAN TRAVELS BY CHARIOT

HARIPURA, Bombay, April 2 (AP).—Subhas Chandra Bose, president-elect of the Indian National Congress, scorns the modern mode of traveling. He arrived here in an eighty-year-old Royal chariot drawn by fifty-one bullocks. A crowd of 100,000 peasants welcomed him.

STABBING AFFRAY AT FORT WILLIAM

One Man Killed and Another Critically Wounded in Fight After A Drinking Party

FORT WILLIAM, April 2 (AP).—One man was killed and another critically wounded in a stabbing affray at the home of Mr. and Mrs. Steve Saba here last night.

Johnny Baby was arrested by police of West Fort William after an extensive search and held in connection with the slaying.

Nick Mictuluk, twenty-seven, was killed and Mike Boyko, about forty, was critically injured. Baby was arrested early this morning.

The fracas occurred during an alleged drinking session in the home occupied by Mr. and Mrs. Saba. The three men were in the house at the tim along with the married couple and an argument arose.

Baby, who originally came from Toronto, is alleged to have picked up a butcher knife from the table and attacked the two men, fleeing the house.

Boyko was removed to hospital with a gaping wound in his left side. Mictuluk, stabbed in the right chest, died within a few minutes.

Baby was arrested this morning on Superior Street by Chief C. E. Watkins, Inspector George Marr and Sergeant O. Palmer.

THE BARRAGE

Judge: "Describe what passed between you and the prisoner during the quarrel."

Witness: "Four custard pies, three plates, and a teapot."

Designed for Easter flattery

SUMMER FURS

New Arrivals!

Glorious new Scarfs and Capes of silver fox . . . enchanting new Coats . . . a wonderful new selection that includes all the very latest smart styles. Furs add the ultimate note of chic for the Spring and Easter costume . . . and here they are! . . . a really big and fascinating variety at outstandingly reasonable prices. (With neither interest nor extra charges, our confidential Budget Plan enables you to pay, if you wish, in conveniently small amounts.)

Mallek's LIMITED

Ready-to-Wear and FURS

1212 Douglas Street — E 1623

MAURICE CARMICHAEL

Manufacturing Silversmiths

MAKERS OF HIGHEST QUALITY SILVERWARE

SPECIALISTS IN REPAIRS AND REPLATING

Established 1909 — 1058 FORT STREET, VICTORIA, B.C.

ANNOUNCEMENT!

Saltspring Lands, Ltd., have pleasure in announcing the appointment of Mr. D. Keith Wilson, late managing-owner Crystal Spring Soda Water Co., Ltd., Victoria, B.C., as manager of their Real Estate Department.

Mr. Wilson has returned to the Island to reside after a long absence in business, and is very optimistic as to the future of the Island.

SALTSPRING LANDS, LTD.

Ganges, B.C.

Affiliated With the Real Estate Board of Victoria

CONTINUING OUR BIG

NEW CUSTOMER EVENT

Victoria's Only 100% General Electric Dealer

Offers You 3 Outstanding Values

No. 1 GENERAL ELECTRIC VALUE

Here it is . . . the beautiful new G.E. Air-Flo Cleaner and air purifier as demonstrated by Miss Grant at The Colonist Cooking School . . . Complete with all attachments for cleaning rugs, draperies, furniture, mothproofing and kalsomine and paint spray gun. Only $59.50

Special Terms as Low as $1 Weekly

No. 2

500 SETS ONLY!

Of This New

Triple-Coated Enamelware

Stainless, sanitary and easy to clean. Beautifully finished with chromium covers; 7-piece set consists of kettle, double boiler, stew pan, roaster, saucepan and large vegetable cooker . . . plus new 3-piece vitrohite mixing set and 3-piece condiment set.

13 PIECES IN ALL—ONLY $14.95

$1.00 Down $1.00 Weekly

—Truly a fitting companion to your Hot Point Range.

No. 3 Again We Scoop!

WITH ANOTHER

400 SETS OF ENGLISH DINNERWARE

A 32-piece set, service for six. Five beautiful open stock patterns to choose from. Here again is Value. Only, a set $6.95

50c Down 50c Weekly

MACDONALD

1121 DOUGLAS ELECTRIC LTD. EMPIRE 1171

THE BUSIEST STORE IN VICTORIA — THE BUSIEST STORE IN VICTORIA

SEE OUR WINDOWS

The Daily Colonist

Established 1858

The Colonist Printing and Publishing Company, Limited Liability

J. L. Talt, Managing Director

Subscription Rates by City Carrier:

Yearly	$12.00
Monthly	1.00

All subscriptions payable in advance. Mail subscribers are requested to make all remittances direct to The Daily Colonist.

Subscribers in ordering change of address should be particular to give both old and new addresses.

Subscription Rates by Mail:

To Canada, British Empire, United States and Mexico:

Yearly	$6.00
Half-Yearly	3.00
Quarterly	1.50

To All Other Countries:

Yearly	$18.00
Monthly	1.50

Sunday, April 3, 1938

THE CROP OUTLOOK

It may be, provided there are no adverse manifestations of Nature during the coming Summer, that the solution of Canada's economic problem will be materially assisted by the wheat crop of the present year. During the late Winter and early Spring the drought area of the Prairies has had a plentiful supply of moisture. There has been a heavy snowfall, which is generally held to be a precursor of good crops. Long-dry creeks are awash; sloughs are filled; lakes have been filling, and the beauty of it all from the agricultural viewpoint is that the moisture has penetrated deep into the ground, so that there will be reserves against the Summer's suns and winds. On some ground out of which the frost has gone there have been heavy Spring rains. All told, the crop season will start under happy prospects.

Apart from whatever influence these conditions may have on the yield of the Prairies, there is something more that should be done. The opportunity is there for measures of conservation to be advanced. "No farm," says The Tribune of Winnipeg, "need be without a sufficient reservoir of water to provide for livestock and for a vegetable garden. Under such conditions also trees will grow, providing a windbreak around the farmstead and its garden and feed patch. More dams, more dugout reservoirs, more trees, more grasslands—these are the things that spell a greater degree of economic security to the West. The moisture conditions of this early Spring indicate how effective these measures can be. There should be no Spring run-off from the West. We need that moisture for the later months, and all our efforts should be directed toward conserving it against the Summer's needs."

SELF-REALIZATION

The call of Lent is to introspection; to carry on an examination to see how, in the manner in which life is being pursued, there is moral blindness and spiritual perversity. One of the happiest perquisites of the individual is the ability to win one's own self-approval, not through any unctuous satisfaction because of deeds done or desires gratified, but because there is realization of courses of action that are in accordance with the claims of eternal truth and righteousness. That is the only kind of self-approval that counts in the ultimate reckoning. That feeling is far removed from self-conceit, the conceit of the Pharisee which lay in his belief that he was unimprovable. Self-approval rests upon a knowledge that moral worth has been tested and found to have something in it worth while, but it implies a great deal more. Moral worth is only partially a matter of present condition; it is far more what its possessor is becoming. There is no wholly worthy individual, no, not one; self-approval, therefore, must have the faculty of recognizing shortcomings and the desire to conquer them.

Whatever is the character of self-approval the individual is able to invoke, there is a place in it for penitence and humiliation. There is, even in the attitude of the Church itself towards Lent, an evidence of its facing the Master with the burden of its own failure. There must ever be such a feeling among those, however situated, who measure human actions and human thoughts in the balance with the Lord of time and eternity. It is Lent, with what it connotes as a festival of the Christian Church, that brings more than ever to understanding the uncertainty of life, the monition that "Ye know not what shall be on the morrow." This thought calls for introspection about life's actions and whither they are leading, not because the anxiety neurosis should be developed, but that it may be cured by the knowledge of how life can be integrated into a unity, how coherence of character may be nurtured, how the adventure of living may be regarded as one full of tempting possibilities.

In the process of self-examination, if it lays particular stress on moral and spiritual well being, there is developed the thought that it is the manner in which the uncertainties of life are met that lays the foundation of strong and stable characters. The very fact that the future is unknown should be the incentive to store up inward strength so that whatever betides may be met in the spirit of a conqueror. It is the springs of a man's life that have everything to do with the way in which he meets crises; it is the development of these rich resources that absolves him from all panic, that makes him laugh at his fears, that induces him to adopt as his motto what a doctor once hung in his consulting-room—"Do not worry; it may never happen." The future is known alone to the All-Merciful; He destines the course of all great spiritual certainties, and it is upon these as a bedrock that life should be built. Where it is, there is always ground for quiet trust; there is peace of mind; there is the promise in the human heart of an equanimity of outlook that nothing can destroy.

Without that examination of self that the period of Lent seems to call for in a special sense, there can be no self-realization. This matter of introspection has nothing whatever to do with psychological tenets, however these may express themselves in such terms as self-realization, self-expression and self-development. These, in the eyes of psychologists, disguise moral conception and, so far as any real value is measured, do not concern themselves with the making of character. Perhaps, indeed, the psychologists' interpretation of what self-realization means may only resolve itself into self-contradictory nonsense. This is because self-realization is not a right; it implies, in the moral sense, self-sacrifice, something that is denied by those who claim that there is a right of self-development. There is no such thing in the spiritual world as giving the rein to every desire. There are limits to the rights of self, and rights and duties cannot be dissociated.

Those who would attain life's full manhood need to engage in a constant process of self-realization, and in that process the knowledge is born that moral duties must be correlated to self and to others. Constant thought of self leads to eccentricity, to selfishness and to self-conceit. On the other hand, it is a lesson of experience that for the individual to find himself he must lose himself in something or in someone higher and nobler than himself. There is the challenge of the Master: "He that findeth his life shall lose it; and he that loseth his life for My sake shall find it." That is what has to be found out by self-realization, which in the moral and spiritual sense implies self-sacrifice. It means, therefore, the identification of the individual with the aims and motives that controlled the Divine Life on earth. Those who know best what self-realization means do not talk about it at all; they do not speak of self-sacrifice. These are parts of the loyal service that is given; they are attributes of goodness and truth; they are the stepping stones on the way to acquiring a harmony of the faculties of the spirit, soul and body. They discipline character so that it may attain its highest powers and in its worth they embody fidelity to truth and duty.

WHERE SECURITY RESTS

Mr. Ian Mackenzie, the Minister of National Defence, has taken more than one opportunity of explaining Canada's defensive preparations. What they all amount to is recognition that the British fleet is the defender of Canada's Atlantic approaches and that a "friendly fleet" might render a similar service to Canada's Pacific Coast. Probably Mr. Arthur Meighen was even nearer to the mark when he said last year that "the first line of defence for Canada—for the whole of the North American continent—is the British Empire itself." This is the conception approved by The New York Herald-Tribune in characterizing the British Empire as "the first line of defence of the United States."

The lesson of this, if true, is that Canada's defence should be developed on a plan that makes it a part of Imperial defence as a whole, and not for ourselves alone. That is not the present policy. On the contrary, Mr. Mackenzie again and again has made it clear that "Canada has no commitments on Imperial defence," that "Canada is not arming for war, but for the maintenance of national security." That security will not be decreed on the basis of the national insurance that this Dominion has, or in the plans now being carried out; it rests on the strength of Great Britain and so must continue to rest until such time as Canada has defensive measures commensurate with her responsibilities.

EPSILON AURIGAE

The largest sun discovered, up to the present, is Epsilon Aurigae, with a diameter of 2,600,000,000 miles. It is visible to the naked eye as a star of the third magnitude. The claim is made by Dr. Otto Struve, director of Yerkes Observatory, Wisconsin, U.S.A., that its diameter is nearly as great as that of the entire solar system, and in volume it exceeds the sun many million times. Betelgeuse, very much in the astronomical limelight some years ago, has a diameter estimated at 273,000,000 miles, and Antares has a diameter of 400,000,000 miles. Arcturus has only a diameter of 21,000,000 miles. If further suns, as great or greater than Epsilon Aurigae, continue to be discovered, it may be that there will be a revision of Einstein's theory of relativity. Perhaps, too, the ever-widening spaces of astronomical research will go on tempering the estimate of the material importance of the poor player "that struts and frets his hour upon the stage, and then is heard no more."

FAME

He sought the shining hills,
He strove to touch the sun,
To grasp the stars within his hands,
And win them, every one;

No valley roads for him,
No peaceful glades of rest;
He yearned for higher paths of bliss,
A flame within his breast.

He gained the summit, reached
The lofty heights of fame;
Then longed for still sweet evenings
Where no one knew his name.

—Charles Hanson Towne, in The New York Sun.

The Weather

Meteorological Office, Victoria, B.C., at 7.00 p.m., April 2, 1938.

SYNOPSIS OF WEATHER CONDITIONS

Pressure is relatively high over Northern British Columbia but low off the coast, where the weather is becoming unsettled. It has been fine and moderately warm throughout the Interior and temperatures have moderated in the Prairie Provinces.

PRECIPITATION AND TEMPERATURES

(Precipitation for twelve hours to 5:00 p.m.; temperatures for twenty-four hours.)

	Precipitation	Min.	Max.
Victoria	--	38	56
Nanaimo	--	30	58
Vancouver	--	34	54
Kamloops	--	28	60
Prince George	--	20	50
Estevan Point	--	38	52
Prince Rupert	Trace	40	50
Langara	.01	42	48
Atlin	--	30	42
Dawson	--	20	42
Seattle	--	40	66
Portland	--	42	62
San Francisco	Trace	54	56
Spokane	--	30	58
Los Angeles	--	58	78
Penticton	--	26	..
Kelowna	--	23	56
Grand Forks	--	24	58
Nelson	--	25	55
Rossland	--	38	..
Cranbrook	--	16	39
Calgary	--	26	44
Edmonton	--	24	42
Swift Current	--	14	34
Moose Jaw	--	14	32
Prince Albert	--	20	34
Qu'Appelle	Trace	8	32
Winnipeg	--	8	34

SATURDAY

Minimum	38
Maximum	58
Average	47
Minimum on the grass	29

Weather, cloudy; sunshine, 5 hrs., 36 mins.

5:00 P.M. WEATHER REPORTS

Victoria—Barometer, 30.06; wind, SW., 4 miles, cloudy.

Vancouver—Barometer, 30.08; wind, NW., 4 miles; cloudy.

Kamloops—Barometer, 30.08; calm; fair.

Prince George—Barometer, 30.04; wind, NE., 4 miles; fair.

Prince Rupert—Barometer, 30.04; wind, N., 4 miles; cloudy.

Langara—Barometer, 30.02; wind, E., 8 miles; cloudy.

Estevan Point—Barometer, 30.12; wind, SE., 8 miles; cloudy.

Tatoosh—Barometer, 30.10; wind, SW., 8 miles; cloudy.

Portland—Barometer, 30.08; wind, SW., 4 miles; cloudy.

Seattle—Barometer, 30.02; wind, SW., 4 miles; clear.

San Francisco—Barometer, 30.14; wind, W., 18 miles; fair.

Note and Comment

By Sandham Graves

How do you behave at a film theatre? Pictures have improved so much that the real emphasis is now upon better audiences. Depend upon it, if you are human, you have film foibles; but what are they? Are you a shifter, a weaver, a dropper, a nudger, a chortler, a kerchief waver, a fidgeter, or a stay-putter, or any combination of these? For instance, I am a chortling stay-putter. I laugh right out loud, but I do stay in the same seat all through the show.

• • •

Take the shifter, female. The shifter alights originally in a seat at the back of the theatre, with bundles and wraps poised for early flight. In the news reel another seat appears to be vacant three rows down, and four in from the aisle. The shifter goes for it, but it is only a false alarm; some dropper was stooping over to recover a hat from the floor. The shifter retreats, momentarily. In the travelogue two seats open on a centre aisle. The shifter grabs the aisle seat. Through the advance notices and the second and last scenes of the feature, the shifter makes a six-seat gain; and settles in the middle of the row. Five removals, and then, of course, the show is over. The shifter goes out, in the middle of the news reel.

• • •

Take the weaver, male. The weaver sits way far down near the front of the theatre, and settles temporarily at rest on the port side of the chair. Right in the close-up, the weaver decides to try the starboard armrest. A wave of heads swings to port, in a widening vee behind. Regularly at five-minute intervals thereafter, the weaver swings from starboard to port, from port to starboard; while rippling waves of involuntary weavers spread out behind. It is a restless sea.

• • •

Take the dropper, female. The dropper arrives with many properties to look after; too many. There is a purse, a package, a hat, a coat, and a pair of gloves, at least. Inevitably the purse slides down between seats. In retrieving that, the dropper lets go the package. It rolls, and then the rout sets in. The dropper clutches frantically at adjacent feet and ankles, and then decides it is a case for the usher. The usher reassembles the wandering properties from three rows, and the dropper leaves, having seen only the advance notices of next week's show.

• • •

Take the nudger, often a likeable, elderly patron. The nudger is disarming, at first. He, or she, thoroughly enjoys the show. "Did you see that!"; the nudger will chuckle and dig you in the ribs with an elbow. You would move over, only there is a weaver on the other side of you, weaving. So you sit and take it. Count fifteen nudges to a full-length feature, and maybe twenty-three in a double bill. Sometimes the shock is absorbed by relatives, but not necessarily so; relatives at times choose another row. After all, what is a nudge or two among strangers?

• • •

Take the chortler, male. He has a hearty laugh, but he wants to share it. It starts low, spreads into a rising guffaw, and ends in a roar which drowns out dialogue for thirty seconds or so. The chortle is like an alarm clock, periodical, persistent and annoying. I was a chortler, so I know. The trouble with chortling is that it is involuntary; and when you suppress it, it turns to hiccoughs.

• • •

Take the handkerchief waver, usually tender-hearted. What the kerchief waver really wants is a good cry, on the instalment plan. The handkerchief appears as soon as the hero appears to be losing ground, and is waved intermittently from then until the villain is safely in the arms of the law. Handkerchief waving is infectious, whole rows may take it up. It is much better to go out and have a real cry.

• • •

Take the fidgeter, usually juvenile. The fidgeter balances first on the edge of the seat, then on the back of the seat; now sitting up, then slumping down; and then teeter-totters until the end of the show. After the seat movement has been determined there comes the battle with the coat, with the hair, with the feet, with anything and everything movable. An attention-taker is the fidgeter.

• • •

Take the stay-putter, in combination only. In combination with the comfort complex, even the stay-putter can be a nuisance. Suppose the shoes hurt, and are put off? Then follow exploratory wanderings of stockinged feet to find the missing shoes. A shifter walks in, and the shoes get kicked along the row. A dropper gets busy, and the shoes are sent flying three rows away. In the end, it will probably take an usher to retrieve the shoes.

• • •

Now take the genuine stay-putter, without derivatives. There is a perfect patron! There is a man, or a woman, who will see something of the show. There is a person who gets value for the price of admission; the show and all of the sideshows, as it were. The genuine stay-putter takes the first seat offered, sits in it from news reel to climax, drops nothing, finds nothing, and leaves when the show comes full circle to its starting point. Theatres ought to bonus stay-putters, in the interest of better audiences.

• • •

It may seem advanced, but in the interests of better audiences, cannot something be done with weavers, droppers and shifters. After all, nudgers, chortlers and kerchief wavers are merely reacting to the show. They are part of the audience response to film art. With weavers, droppers and shifters, however, no such excuse may be offered. They do not even see the show. As a reformed chortler, I am willing to make any reasonable sacrifice in the interest of better audiences. Are you?

PROF. F. H. SOWARD TO SPEAK HERE MONDAY

Professor F. H. Soward will lecture on "The Outlook in International Affairs" on Monday evening at 8:15, in the Central Junior High School. Professor Soward is in the department of history at the University of British Columbia. A short business meeting for the election of officers will be held before this last lecture of the University Extension series for this season.

Tides in Victoria

APRIL

Time of tide (Pacific standard time) at Victoria, B.C., for the month of April, 1938.

Date	Time	Ht	Time	Ht	Time	Ht	Time	Ht
	H M	Ft	H M	Ft	H M	Ft	H M	Ft
1 ..	2 32	8.2	9 33	2.2	15 59	7.2	21 15	5.5
2 ..	2 54	8.3	10 15	2.5	17 18	7.1	21 45	6.0
3 ..	3 17	8.4	11 02	2.2	18 50	7.1	22 20	6.7
4 ..	3 44	8.7	11 53	1.8	20 38	7.3	22 58	7.1
5 ..	4 15	8.7	12 47	1.7	21 55	7.5	23 45	7.4
6 ..	4 50	8.5	13 42	1.8	23 05	7.7	...	...
7 ..	5 07	7.6	5 38	8.2	14 40	2.2	23 45	7.7
8 ..	3 08	7.4	6 51	7.7	15 40	2.5	...	...
9 ..	0 15	7.8	5 13	8.9	9 00	7.3	16 41	2.2
10 ..	0 40	7.8	6 19	8.2	10 50	6.9	17 41	3.7
11 ..	0 58	7.7	7 04	5.3	12 24	6.8	18 38	4.3
12 ..	1 12	7.8	7 42	4.3	13 50	8.9	19 25	4.8
13 ..	1 24	8.0	8 20	3.5	15 10	7.0	20 07	5.4
14 ..	1 40	8.2	8 55	2.8	16 23	7.1	20 42	6.0
15 ..	1 58	8.5	9 34	2.4	17 35	7.2	21 16	6.5
16 ..	2 20	8.3	10 12	2.1	18 48	7.2	21 47	6.8
17 ..	2 40	8.3	10 51	2.0	20 50	7.3	22 20	7.2
18 ..	3 00	8.3	11 33	2.1	21 42	7.4	...	...
19 ..	3 16	8.0	12 18	2.3	22 55	7.6	...	...
20 ..	3 20	7.7	13 02	2.5	23 30	7.7	...	...
21 ..	...	...	13 48	2.7	23 40	7.7	...	...
22 ..	...	...	14 34	3.2	23 50	7.7	...	...
23 ..	...	...	15 21	3.5	23 54	7.6	...	...
24 ..	7 54	6.2	9 00	6.3	18 15	4.0	...	...
25 ..	0 02	7.8	7 00	5.7	19 54	8.1	17 08	4.4
26 ..	0 12	7.7	7 08	4.8	12 15	8.3	17 58	4.8
27 ..	0 27	7.9	7 30	4.0	13 27	6.5	18 42	5.3
28 ..	0 44	8.2	8 00	3.1	14 35	8.7	19 24	5.7
29 ..	1 05	8.5	8 35	2.3	15 40	7.0	20 06	6.2
30 ..	1 28	8.8	9 13	1.5	18 58	7.3	20 38	6.6

The time used is Pacific standard for the 120th Meridian west. It is counted from 0 to 24 hours, from midnight to midnight. The figures for height serve to distinguish high water from low water. Where blanks occur in the table, the tide rises or falls continuously during two successive tidal periods without turning.

The height is in feet and tenths of a foot, measured from the average level of low water.

To find the depth of water on the sill of the new Esquimalt drydock add 30 feet to the height of high water as above given.

SUNRISE AND SUNSET

APRIL

Time of sunrise and sunset (Pacific standard time) at Victoria, B.C., for the month of April, 1938.

Date	Sunrise	Sunset	Date	Sunrise	Sunset
1	5 53	18 49	16	5 32	19 05
2	5 51	18 45	17	5 30	19 07
3	5 48	18 48	18	5 28	19 08
4	5 46	18 47	19	5 26	19 10
5	5 44	18 49	20	5 [illegible]	19 11
6	5 42	18 50	21	5 13	19 12
7	5 40	18 52	22	5 11	19 14
8	5 38	18 53	23	5 09	19 15
9	5 36	18 55	24	5 07	19 17
10	5 34	18 56	25	5 05	19 18
11	5 32	18 58	26	5 03	19 20
12	5 30	18 59	27	5 02	19 21
13	5 28	19 00	28	5 00	19 23
14	5 26	19 02	29	4 58	19 24
15	5 24	19 03	30	4 56	19 25

HORSEY, HORSEY

Two men were walking along a country lane on the way to a small race meeting.

As time was getting short they hailed the driver of an approachnig horse-cab and got a lift.

But soon they became anxious lest they should be late, for the horse took things very casually.

"I say, do you think you'll get there in time?" one of them inquired, anxiously.

"Oh, yes, we'll be there in good time all right," was the calm reply. "You see, I'm not tiring the mare because she's running in the three o'clock herself."

FIFTY YEARS AGO TODAY

From The Daily Colonist of April 3, 1888.)

Boom Collapsing—An Eastern capitalist who has been in Southern California visited Portland, Oregon, on his way home. He says the boom still continues at Los Angeles, but at San Diego it is beginning to collapse. Many who have bought lots and made one payment will not make a second. He predicts a great falling off in the sales of lumber there in the near future and says that Oregon lumbermen who have sold on time there will be fortunate if they meet with no losses. In the absence of orders from the East, a loss of trade with Southern California will be seriously felt by Oregon lumber manufacturers.

The Yukon Mines—In conversation with a number of Yukon miners it was learned that nearly all of them held the opinion that the wash gold found on Forty Mile Creek had its origin in the mountain range between the headwaters of Forty Mile and the Tananah on the northeast, and Copper River on the southwest. They believed that if the prospectors going up the coast would ascend to the headwaters of the latter stream they would find as good, if not better, diggings than those on Forty Mile.

Rifle Match—A team of ten members from the B.C.G.A., under Lieutenant Irving and teh members from "C" battery, under Colonel Holmes, had a friendly match at the Clover Point butts on Friday afternoon. The "C" battery team defeated the local battery at every range, and on the total by forty-five points. Excellent shooting was done by both teams.

The Observation Car

By THE EDITORIAL STAFF

Following the Cagers

Coach Axel Kinnear, of Victoria Gainers' girls' basketball team, dropped into the office the other night and told us all about the wonderful trip his team had to Edmonton. . . . Kinnear says the Prairie people did everything possible to make the Coast team at home. They gave them dinners, took them skating, to a hockey game and to a show. . . . Gainers gained plenty of experience playing against the famous Grads. Percy Page, veteran mentor of the Grads, gave Kinnear some valuable pointers, which he will hand over to the girls next season. . . . The Vancouver team's coach was so confident that his club would trim Gainers here in the British Columbia finals that he wired Page before leaving the Mainland to have the tickets printed for the series with the names of the respective clubs on them. Simply a case of too much overconfidence, one of the worst things for a team before any series. Always figure that the opposition is just as good as you are, next time, Mr. Coach. . . . Gainers' game at Calgary was never played, simply because the Prairie team was under suspension by the Canadian body. It seems that the cagers down there must have their little troubles as well.—J.D.

• • •

Sporting Gesture

To those in charge of the annual Fragments of France soccer series for schools in Greater Victoria, it must have been gratifying to again see Victoria represented after an absence of three years. We cannot see any reason why Victoria should not be represented in this competition each year, and by an excellent team. In the matches completed Friday at Oak Bay Park, Oaklands School was the city's standard bearer. Rather than see Victoria without representation, R. H. McInnes, principal, and a man who has been responsible for developing many fine young athletes, entered Oaklands School in the cup play. They were beaten by a picked eleven from the Saanich schools, but that's beyond the point. What impresses us most is the splendid sporting gesture on the part of Principal R. H. McInnes. Sport in this city is better because we have been fortunate enough to have in our midst a man like Mr. McInnes.—S.T.

• • •

Revenue Conversion

At a meeting of the Real Estate Board there was brought very vividly to the attention of members the lightning rapidity with which the provincial authorities work in the conversion of revenues to their own use. The chronological record offered showed that while in 1920 the electorate of the province endorsed the Liquor Control plan under an arrangement that the profits from the sale of intoxicants were to be equally divided between the province and the municipalities, yet by 1933 all right to a share in the profits by the municipalities had been wiped out.—O.H.N.

• • •

Poem on Poet

Clem, the Fort Street poet and real estate agent, received the following poem from an admirer: "On Fort Street, just across from Ray's, where the aged trams do wend their ways, an estate agent sits, face wreathed in gloom, awaiting the rise of the real estate boom. The Prairie people go scurrying past, ah, one has stopped by the window at last, he sniffs and peers at the bargains there, a buyer, I'm sure, if we speak to him fair. At last he turns and enters our door, our hopes are rising more and more, with polished manner and cultured ease, he asks 'Have you a calendar, please?' Our hopes are dashed, with bills to meet, we wearily survey the busy street, and still we sit immersed in gloom, awaiting the start of that mythical boom." . . . Ernest, of Little Saanich Mountain, plans to dive off his righ rock into the seas of matrimony. During his long years of bachelorhood he learned to cook as well as any woman. His sock darning ability was also beyond reproach, so he should make a perfect husband. We offer congratulations.—G.B.

• • •

Trade and Industry

The British Columbia Government and the Department of Mines appears to have strange ideas of "encouraging" the mining industry and assisting the prospectors if the following item, which appeared in The San Francisco Chronicle on March 21 last, may be taken as a guide: "Warning to California prospectors for gold to pay no attention to reports of a rich gold strike at the Zeballos camp on the West Coast of Vancouver Island has been received by Walter W. Bradley, State Mineralogist, from John F. Walker, Deputy Minister of Mines for British Columbia. The latter says that residents of the province have made 'irresponsible statements' regarding the richness of the strike, and that while the camp is an important discovery, the area has been largely staked and, because of climatic and underbrush conditions in the area, only the most seasoned prospector stands any chance whatever of any degree of success."—H.C.M.

TOO GOOD

"John said that every time he kissed me it made him a better man."

"Perhaps so. But there was no need for him to try to get to heaven all in one evening!"

INSIST ON CROSS' HOME-CURED HAMS AND BACON FOR THAT BETTER FLAVOR

CASH AND CARRY AT CROSS' 4 STORES

Smart Selection of SPRING COATS. Sizes 14 to 38. On Sale at $14.90

DICK'S DRESS SHOPPE

1324 Douglas Street Phone E 7552

Letters to the Editor

No letter to the Editor will be inserted except over the proper signature and address of the writer. This rule admits of no exception. No letter should exceed 500 words in length.

DICTATORSHIP

Sir, — You have been kindly disposed to expositions of opinion. May I avail myself once again? It is a serious matter which confronts us everywhere, that we may be caught napping when we are bombed from above, or all of a sudden "dictated." Yes, who will be the dictator?

The only safeguard is to form that habit in oneself and discover who is our personal guide. Some of us claim a supreme invisible spirit. Possibly it is time that that claim become more obvious. However, as we cannot claim a higher god than the thoughts we think, let us examine ourselves. If we constantly remark that so and so should be so and so and under restraint by government, or someone else, I believe we are inviting dictatorship. On the other hand, should we maintain and follow the resolution that, for instance, I will not give my cold to my neighbor and stay home at any cost? Enough "I's" of the sort might prove us on the way to democracy and self government. When the church through most of her writers, at present reiterates foremostly the need for economic reform, we must realize that she who would be mother of our souls can only reprove us of our sins of the past. We should have reformed our monetary system some ten years ago. I trust we catch up.

As Dorothy Thompson said last Thursday night in the America's Town Meeting of the Air programme, democracy must give birth to leadership (the interpretation is mine). Democracy is a compound of individuals. Where is yours and my responsibility? The years bring wisdom, the minutes information, the seconds are for you and me to act. The Victoria Social Credit Society reiterates the following: "Without Divine guidance, no progress; love, no harmony; truth, no understanding." The truth about ourselves and all the things which affect us, money included, will awaken a desire for real freedom and democracy. Whatever our guide it is a little too invisible to most of us. The discovery and the choice is ours. It resolves into a real need of victory and acknowledgement of the Saviour in our weakness collectively and individually. Ask and ye shall receive.

(MRS). E. BOYDELL.

Hill Farm, Wilkinson Road, March 31, 1938.

FORESTRY CAMPS

Sir,—I wish to bring before the readers of your paper the question of the men in the forestry camps. These projects will be closed down shortly, and we are told by the relief authorities that the men will be given sufficient funds, handed out to them at the rate of $4 a week, to last them till May 1.

After this date, the Department of Labor states, the majority of the men will be absorbed in the various industries of the province, but due to the major slump of the production in the major industries, it is quite evident that the single unemployed will be faced with the threat of dire destitution this Spring.

What then is to be done? Many of the men who have left and are leaving the projects are residing in Victoria, and the Relief Project Workers' Union has established subdistrict headquarters in this city. At its initial meeting an executive of five were elected and a programme was proposed regarding the closing down of the forestry camps in the first week of April.

It was proposed that a strong campaign be instituted to urge the authorities to keep the forestry camps in operation. The trade unions, church societies and fraternal organization will be approached for their support. Already a number of church groups and unions have sent resolutions to the Premier and Minister of Labor protesting the shutting of the camps and the instituting of a public works programme, for which there is a crying need in this province.

The R.P.W.U., with temporary headquarters at 564 Yates Street, invites the support and co-operation of all interested parties.

MATT BRABANT, Secretary.

564 Yates Street, Victoria, B.C., April 1, 1938.

OVER-GOVERNMENT

Sir, — As you correctly say, there are "elements of truth" in the rather all-inclusive charges of T. L. Church, M.P., as outlined in your editorial of March 24 and pointing out that the Provincial Governments, according to Mr. Church, "have squandered the resources of the provinces and the wealth of the sea, the soil, the forest and the mine, and have handed out all these magnificent resources to favorites, like Santa Claus hands presents from a Christmas tree. The result has been hopeless over-government and over-taxation since Confederation."

Certainly the well-known "Tommy" loses none of his color as the years pass. On the other hand, Sir, I suggest that there is something else, and the nearest description this reader has seen of that "something else" has been compressed by the Manitoba Government into about fifty words:

"In the six years from 1925 to 1930, the estimated gross agricultural production of the Prairie Provinces was $4,326,610,000. In the six years from 1931 to 1936, their estimated gross agricultural income was $1,997,066,000, a decline of $2,329,555,000, as compared with previous six years—an average decline of $388,000,000 per year."—From "Manitoba's Case," as submitted to the Rowell Commission.

In other words, it is manifest that there are solid causes for today's economic and social ills, and I think we will be wise to look back to those causes if we are to hope to find remedies.

Personally, I suggest that while certain restricted economies can be indulged, by more careful political integration between Federal and Provincial Governments, the general claim that our troubles are due to "hopeless over-government" is overdrawn, over-publicized.

WALTER P. DAVISSON.

G.P.O. Box 73, Toronto, March 29, 1938.

A DISCLAIMER

Sir,—As my name is being repeatedly coupled with a person now figuring in a court case connected with bicycles, I wish to deny most emphatically that I have any connection whatsoever with this man.

B. J. SMITH.

1702 Douglas Street, Victoria, B.C., April 2, 1938.

BRITISH ARMY BOOTS

$3.95

Solid Leather
Steel Toe Plates
Steel Heels

K BOOT SHOP

Cor. Fort and Government

NEW ADDRESS

1317 DOUGLAS STREET

Joseph Rose LTD.

JEWELER AND OPTICIAN

E 6014

Tested SEEDS

Grains, Grasses, Flowers
Vegetables
Seeds of All Sorts
Sprays - Fertilizers

Chemical and Organic

Know the satisfaction, the same perfect results that other users of our seeds have enjoyed for 60 years.

TRADE MARK B&K REGISTERED

BRACKMAN-KER MILLING CO., LTD.

1170 BROAD ST. G 4158

STOCKER'S SECURITY STORAGE LTD.

VICTORIA'S FINEST FURNITURE • WAREHOUSE MOVING • PACKING

PHONE G 8181

Cranleigh House School

FOR BOYS

The Oak Bay Day School. Preparatory and High.

C. V. MILTON

Cadboro Bay Road F 8214

Chronic Constipation

Medical science recommends bulk - producing agents for chronic, habitual constipation. Bulketts possesses five times the bulk - producing properties of Agar, and being processed with Cascara and Bile Salts, produces bulk with motility, forming a smooth moving mass. Satisfaction or money refunded by Vancouver Drug Co.; 50c and $1.00.

Zeballos Residents Suggest Plans for Town Development

Are Asking Government to Extend Townsite, Improve Wharf and Street and Provide Hospital Facilities and Sanitation

ZEBALLOS, B.C., April 2 (C).—A committee of residents in this West Coast Vancouver Island mining town has drawn up a six-point development programme which will be presented to two British Columbia Cabinet Ministers who plan to visit here shortly.

Hon. A. Wells Gray, Minister of Lands, and Hon. W. J. Asselstine, Minister of Mines, will be asked for assistance in:

1. Making further improvements to the wharf built recently, including construction of a larger freight shed and a gasboat float.

2. Improving the main street of Zeballos, often a sea of mud.

LARGER TOWNSITE

3. Extending limits of the townsite and throwing more lots open to purchase. At present many persons live in tents and shacks on "wild lands" because all lots in the town are sold.

4. Providing hospital facilities, sanitation and water supply.

5. Extending the Provincial Government road to serve the newer mines.

6. Locating the mines department's new field engineer, Dr. J. R. A. Maconachie, at Zeballos for the Summer to check staking and assist prospectors in examining their finds.

OTHER AREAS STAKED

Extensive staking has taken place recently in the Tasis Canal, Tasis Narrows and Esperanza Inlet areas in the past few weeks. The district is about ten miles from Zeballos proper.

Residents of Zeballos have petitioned the Federal postoffice authorities for regular air mail service between the mining town and Vancouver. They claim steamship service by way of Victoria is too slow.

Visit SCOTLAND this Year!

● Scotland's Empire Exhibition will be the attraction, this year, for millions of visitors. For them a pageant of Empire Industry, Art and Entertainment will be unrolled in beautiful Bellahouston Park, Glasgow.

● Come to the Exhibition, greatest in the world since Wembley, and combine with your participation in this unforgettable Empire occasion, visits to the Highlands, Trossachs, famous golf courses, the Border country of Scott, Edinburgh and other hospitable cities and towns, all within a short journey from the Exhibition.

Further information from travel agencies and shipping companies.

EMPIRE Exhibition GLASGOW MAY · OCTOBER

WILL SPEAK ON MODERN MUSEUM

Dr. Ian McT. Cowan Will Address Members of Gyro Club at Luncheon Meeting

CLUB CALENDAR

MONDAY—Gyro Club, luncheon meeting, Empress Hotel, 12:10 p.m.

TUESDAY—Kiwanis Club, luncheon meeting, Empress Hotel, 12:10 p.m.; Business and Professional Women's Club, "open house," clubrooms, 8 p.m.

THURSDAY—Rotary Club, luncheon meeting, Empress Hotel, 12:10 p.m.

Dr. Ian McT. Cowan, of the Provincial Museum, will be the guest speaker at the luncheon meeting of the Gyro Club tomorrow. The title of his address will be "The Museum of Today."

No speaker has yet been selected to address the Tuesday luncheon meeting of the Kiwanis Club.

An "open house" for members of the Business and Professional Women's Clubs will be held in the clubrooms on Tuesday night. Miss J. M. Shaw and Miss I. A. Conacher will be hostesses.

SENTENCED TO TERM IN JAIL

Frederick G. Smith Draws Two Concurrent Periods Of Three Months

Convicted of retaining possession of two bicycle wheels belonging to Gordon Bell, knowing the same to have been stolen, Frederick George Smith was sentenced by Magistrate Henry C. Hall in the Saanich Police Court yesterday morning to serve three months in prison at hard labor.

Smith also received a similar sentence for retaining a bicycle belonging to Hazel Munro. The sentence will run concurrently with the first penalty, which will date from the time of his arrest.

As the sixty-five-year-old war veteran walked into court, he pinned two service medals on the left lapel of his faded blue coat. There were tears in his eyes when Magistrate Hall pronounced sentence.

Consideration would be given the accused's age and war service, Magistrate Hall declared. He urged Smith to speak to the city prosecutor and furnish any evidence that might lead to the finding of a juvenile who disappeared before giving evidence in the case. An order was made for restitution of the stolen property.

GIVE EVIDENCE

Called by Smith, character evidence was given by Denis Hoare, shoemaker; Ernest Hill, war veteran, and W. S. Tüll, feed merchant.

Asked if he had anything to say before sentence was pronounced, Smith stated:

"I do not think you can legally convict me in this case. The man who should have been convicted is a fugitive from justice. I have been in the community for thirty-two years, and this is the first time any charge has been laid against me.

"I have done my best to live within the limits of the law, and to assist policemen at all times in the carrying out of their duties. Nobody can say that I am a thief. I am sixty-five years old and a war veteran. I hope that you will give me the benefit of the doubt," Smith concluded.

IS CELEBRATING HIS ANNIVERSARY

Lieut.-Col. H. H. B. Cunningham Has Been a Commissioned Officer Forty Years

Lieutenant-Colonel H. H. B. Cunningham, the adjutant and assistant commandant of the Canadian Corps of Commissionaires, Victoria Company, will celebrate this month the fortieth anniversary of his becoming a commissioned officer, having received his first commission in April, 1898.

In addition to being adjutant of the Commissionaires, he is in the reserve of officers, and, of course, still in uniform every day. Her late Majesty Queen Victoria specially nominated Colonel Cunningham for his commission in the 87th Royal Irish Fusiliers, in which regiment he attained the substantive rank of lieutenant-colonel in 1920, after serving on the headquarters staff of the Ninth Army Corps in 1919.

HALE AND HEARTY

Although he has been on active service in Natal, Transvaal, Orange Free State, Cape Colony, Egypt, Gallipoli, France, Belgium, Germany and Palestine, and was twice wounded in action, Colonel Cunningham is hale and hearty. His father, the late Major-General J. P. Cunningham, joined the army in 1852, whilst his grandfather served at Waterloo in the 11th Hussars. A cousin, who was president of the Golfing Union of Ireland and secretary of the Royal Ulster Yacht Club for eighteen years, celebrated his eighty-sixth birthday last year.

He is not, however, the only commissionaire to wear six medals, as two staff sergeants of the Victoria company have each the same honor, the combined military service of the three amounting to ninety-eight years.

THREE CHARGED WITH DISRUPTING FARMING

MOSCOW, April 2 (AP).—Three persons have been sentenced to death in Novosibirsk Province, Siberia, on charges of disrupting collective farming.

Simultaneously, it was disclosed that four officials of a Leningrad lantern factory, including Manager I. Krassin, had been arrested for trial on charges of manufacturing defective lanterns.

"It is not nice to be engaged to a doctor, and to flirt with a chemist"

"He is the only one who can read my fiance's letters." — Moustique, Charleroi.

SCOUT NEWS

ST. MARY'S

The meeting of St. Mary's Troop was opened Friday evening by Duty Patrol Leader Dave Gornall, thirty-five Scouts being present. Following inspection and roll call, a relay game, based on the uses of tenderfoot knots, was played, and was won by the Heron patrol. A lively game of poison circle was also played. During the den period, each patrol designed its idea of a perfect camp site; many good plans were submitted. Several Scouts also passed their Scout's pace test around the troop course. In preparation for the swimming gala, the troop was led in several cheers and yells by Instructor P. Berton. Instruction was given in advanced knotting by the assistant scoutmaster and instructors. The troop has announced its willingness to assist the Chamber of Commerce Clean-Up Week by collecting and disposing of wastepaper and old magazines of all kinds in Oak Bay; persons wishing paper to be collected may phone G 6146, and Scouts will call within a few days. Besides participating in this "good turn," the troop is busy repairing and painting the headquarters at the present time. At next week's meeting, a troop photo will be taken. A good attendance is expected.

SECOND CATHEDRAL

The Second Cathedral Troop met on Wednesday, Patrol Leader "Bob" MacMillan officiating at the opening proceedings. First-aid tests were passed, and afterwards patrol work was done. Games were played later, one game, snatch-the-hat, being particularly enjoyed. Yesterday a rummage sale was held in order to order to raise funds for the troop.

SCREEN ACTRESS ILL

HOLLYWOOD, Cal., April 2 (AP).—Loretta Young was at home today, ill with influenza and with a temperature of 103 degrees. Dr. C. A. Seyforth, her physician, said she probably would be unable to resume work for about a week.

NOT SO STUPID

Father was losing his temper with his son who, it appeared, was quite incapable of learning anything.

One day, when the lad was even more than usually stupid, his father gave him 25 cents and sent him round to the local chemist for a quarter's worth of common sense.

The boy took the 25 cents and just as he got to the door, turned to his father:

"Shall I say it's for you, dad?" he asked, quietly.

PROFIT SHOWN FROM FESTIVAL

Capt. Thorpe-Doubble Asked To Continue as Drama Group Chairman

The sum of $378 profit from the recent British Columbia Regional Drama Festival was revealed in the treasurer's report presented by H. F. Hewett at an executive meeting of the British Columbia regional committee of the Dominion Drama Festival, which took place at the home of the chairman, Captain T. L. Thorpe-Doubble, 1712 Monteith Street, on Thursday night. This sum included several generous donations.

Letters from the Beaux-Arts Society and Little Theatre Association were received, congratulating the chairman on the success of the local festival, and expressed the wish that he would continue in office next year. As a result of the letters, the executive went on record that Captain Thorpe-Doubble continue as chairman another year.

INVITED EAST

Captain Thorpe-Doubble announced, in accordance with the new system adopted, that Ottawa had forwarded an official invitation to the Beaux-Art Society to present its play, "Hands Across the Sea," by Noel Coward, in the final festival at Winnipeg. This invitation has been accepted by the Beaux-Arts. Arising out of the invitation it was undecided whether or not "Birds of a Feather," the Little Theatre Association production which was placed second in the festival, would be invited or not. In former years two plays have been sent from British Columbia to Ottawa. This year it will depend on the number of first-place invitations which have been accepted from each province. Official word would be received within the next few days, it was announced by Captain Thorpe-Doubble.

A letter was received by the local chairman from Lady Tupper, one of the adjudicators at the drama festival here three years ago, in which she congratulated Victoria on the splendid showing made. Lady Tupper heads the social committee of the final Drama Festival in Winnipeg, and she announced in her letter that plans were being made in the East to assure visitors from the Coast a pleasant week during the festival, and she expressed the hope that many visitors outside of the participating clubs would attend the finals.

A general meeting to which all representatives of dramatic clubs will be invited, including a delegation from Vancouver, will be called shortly. Refreshments were served by Mrs. Thorpe-Doubble, following the meeting.

LICENSED SANITONE CLEANERS

SANITONE recommended by LADIES' HOME JOURNAL

makes our SANITONE CLEANING always the best!

When you specify our Sanitone dry cleaning service you can be sure of getting the finest in quality cleaning. No effort is spared to give you the utmost satisfaction. Every new development in the cleaning art is carefully tested and adopted if it meets our high standards of quality. That is why we feature Sanitone cleaning—the most thorough and most efficient cleaning process ever developed.

Phone G 8166

THE NEW METHOD

RUG

DIRTY RUGS BREED GERMS

We can wash your Rug or Carpet in your own home or at our plant and the special introductory demonstration offer is one 6.0x9.0 Rug or Carpet cleaned for only

$1.00

STAINS REMOVED— THOROUGHLY WASHED— MOTH PROOFED

COLOR RESTORED GERMS KILLED— WORK GUARANTEED

HOUSE OF SERVICE

Steri-Clean Carpet Washing Co.

708 HUMBOLDT STREET PHONE E 7412

NOTICE

DOMINION GOVERNMENT

BOARD OF REVIEW

(IMMIGRATION)

will hold daily sessions from 10:00 a.m. to 1:00 p.m. and from 2:00 to 4:00 p.m. on Wednesday, Thursday and Friday, the 6th, 7th and 8th of April, at the Canadian Immigration Building, Dallas Road, Outer Wharf, Victoria.

All persons having information concerning the illegal entry to Canada of alien immigrants are invited to submit it to the board in person or by letter. All communications, however made, will be treated as confidential.

H. L. KEENLEYSIDE,
Chairman of the Board.

Commercial Printing
Lithographing
Bookbinding

Your smallest or largest order will receive our best attention.

THE COLONIST

Fine Printing Our Specialty 1211 Broad Street

NEW ONE-TONNER

BRINGS FORD V·8 ECONOMY TO ONE-TON RANGE

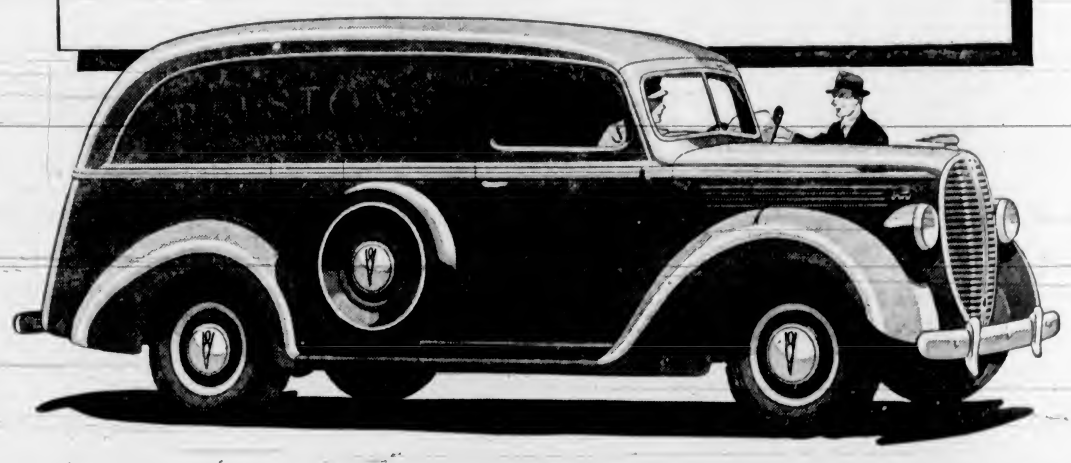

Many operators asked Ford to build a unit that would give them Commercial Car economy with bigger-than-Commercial Car capacity. The answer to these requests is the Ford V-8 One-Tonner, an entirely new truck in the line. It gives the proved performance operators associate with Ford V-8 hauling and delivery equipment. It widens the circle of Ford economy. It offers operators exactly the truck they need in the one-ton range.

The One-Tonner has a 122-inch wheelbase. It is powered with the economical 85-horsepower V-8 engine. It is the smartest looking one-ton truck on the road. Though lower in price, it has the time-proved features that make the 2-ton and 1½-ton Ford V-8 Trucks so reliable. Frame, springs and axles are designed for high reserve strength without penalizing economy with excess weight. One-Tonner models are the Panel, Express, Cab and Chassis, and Drive-away Chassis. Visit your Ford dealer and arrange an "on-the-job" test with your own driver and own loads over your regular territory.

FEATURES OF THE FORD V·8 ONE-TONNER

85-horsepower V-8 engine • 122-inch wheelbase • Full torque-tube and radius-rod drive • Full-floating rear axle • Tapered roller front and rear wheel bearings • Straddle-mounted pinion • Free-shackled springs • Tires: 6.00-17 front, 7.00-17 rear; other tire options available at extra cost • Quick-stopping brakes, easy to apply, large, powerful, with the safety of steel from pedal to wheel • Worm and roller type steering with 18.2-to-1 ratio • Roomy, comfortable cabs with plenty of head room and soft seat cushions • Ford Engine Exchange Plan.

1938 FORD V·8 TRUCKS AND COMMERCIAL CARS

FORD'S SEVENTH YEAR OF V·8 SUCCESS

NATIONAL MOTOR CO., LTD.

612-16 Fort St. **KIRKHAM'S**
PHONES Groceries - G 8131 Meats - - G 8135 Fruit - - E 8031
Daily Delivery Reliable Foods
Esquimalt, View, Royal, Colquitz, Royal Oak, Cedar Hill and Inside Points.
Fair Prices — Honest Weights and Descriptions

AWNINGS
PROTECT YOUR CARPETS AND DRAPERIES—NEW SAMPLES JUST ARRIVED
ESTIMATES FREE
570 Johnson St. **F. JEUNE & BRO., LTD.** Phone G 4623

Phone E 6023 **SQUARE DEAL** 774 Fort St.
CHINA AND HARDWARE
SATIN-GLO SALE NOW ON Extra Coupons at Store
FREE DELIVERY ON PURCHASES OF 75c AND OVER

PAINT SPECIALS
SALE NOW ON
EXCEPTIONAL VALUE—A reliable HOUSE PAINT in 10 colors and white. Good covering and much superior to other low-priced paints. Special, per gallon..... $2.25
HIGHEST QUALITY PAINT, especially made to stand this B.C. coast climate. Long wearing and durable. Special, per gallon..... $3.50
Oil Shingle Stain has splendid preservative qualities and colors are permanent. Specially priced by the 4 or 5-gallon containers.
Reds, brown and black—per gallon..... $1.35
Greens and grey, gallon..... $1.70
FLOOR AND PORCH PAINT SPECIAL
A hard-drying and long-wearing Paint at only, quart..... 95c
(8 Colors)
VARNISH STAIN
Quick-drying, glossy, hard finish; 4 colors. Quart..... 95c
Specials on RAW AND BOILED LINSEED OIL, PURE TURPENTINE
SEE OUR WINDOWS
WHITE LEAD — MORO-PAKE — MURESCO
ENAMELS — BRUSHES — WALLPAPER
Harte-Andrews Paints Limited
711 VIEW ST. WE DELIVER 1302 WHARF ST.

SPECIAL
Kitchen Range Sawdust Burner
Fully installed and guaranteed. CASH..... $20
FURNACE BURNERS— Fully installed and guaranteed CASH..... $30
NO. 1 FIR MILLWOOD—In 2-cd. lots, per cd. $2.50
INSIDE FIR—In 2-cd. lots, per cd. $4.00
Manning & Shaw Fuels, Limited
Phone E 0624 1910 Store Street Night G 4490

CORRY'S SLUG DEATH
(Non-Poisonous)
INDISPENSABLE TO NURSERYMEN AND GARDENERS
IT'S JUST A MIRACLE
ONE TASTE And They're Dead
Obtainable From Nurserymen, Seedsmen and Hardware Stores
Made in B.C.
F. D. CORRY
417 Sayward Bldg. E 8032

WOOD and COAL
BULK SAWDUST. per unit..... $3.25
610 Sacks..... $4.50
J. E PAINTER & SONS
617 CORMORANT ST. PHONE G 2541

— UNFAIR —

A little girl had been to church for the first time. When she returned home her mother asked her what she thought of church.

"I like it very much," she said, "but there was one thing I didn't think was fair."

"What was that, dear?" asked her mother.

"Why one man did all the work and then another man came around and got all the money."

COULDN'T SLEEP COULDN'T WORK
What a relief to settle down to a real night's rest, and awake fully refreshed ready for the day's duties. I was tortured by fretful nights—tossing, turning — never comfortable. Half awake days—over-tired, driving body and mind to work when they needed rest. "Try Dodd's Kidney Pills," said a friend — "it may be your kidneys". I'm glad I followed his advice as now I'm sleeping like a top—thanks to !!!
Dodd's Kidney Pills

NURSES' HOME TO BE OPENED

Province Will Inaugurate New Staff Block Built at Essondale Hospital

Completed at the Provincial Mental Hospital at Essondale at a cost of $47,000, a new two-story block with accommodation for seventy-two resident nurses will be opened by Mrs. F. M. MacPherson, wife of the Minister of Public Works, on Wednesday, it was announced yesterday.

Hon. F. M. MacPherson left for the Mainland on Friday evening, and will go to New Westminster for the opening ceremony.

The new nurses' home was designed by Provincial architects, and was erected on the Essondale property alongside the existing nurses' home.

Need for additional accommodation had been stressed for some time, consequent on increase in the number of patients at the institution.

MAKE ARREST IN OKLAHOMA CASE

Man Taken by Police at Portland For Questioning in Connection With Slaying

CRESCENT, Okla., April 2 (AP).—The relentless campaign of Sam E. Shore, of Crescent, to find the suspected slayers of his son bore its first fruit today.

Charles Schott, thirty-two, alias Charles S. Bretches, was arrested at Portland, Oregon, for questioning in the shooting of Shore's son, Russell Shore, Kansas City credit company adjuster, at Archie, Mo., last April 18.

FATHER CONDUCTS SEARCH

Since the body of his son was found in a creek near Archie, the elder Shore had carried on a determined search for the slayers.

First he offered $300 reward. The state of Missouri posted $200 reward, Oklahoma $200 more.

Shore made numerous trips to Missouri and Kansas, traveling from town to town. "You might say it was almost a house-to-house canvass," he said.

He had stories printed in newspapers, information about the reward on the screens of theatres. Missouri and Oklahoma officers furnished photographs of the suspected slayer, and Shore estimated he distributed some 800 of them himself.

TWO SLAYERS NAMED

Shore declined to say that this campaign brought the anonymous letter, purporting to name the two slayers, which led to the suspect's arrest.

"I'm not trying to grab any glory," he said. "I just want to see the slayers brought to trial."

The sheriff at Harrisonville, Mo., asked Schott's extradition on a highway robbery charge, and Shore said he would be going back to Missouri shortly.

"I want to be there when he (Schott) gets back," he said.

OXFORD CREW BEATS CAMBRIDGE EASILY

Continued from Page 1

heavy going and crossed the finish line exhausted, leaning heavily on their oars.

They had won the toss for position, choosing the shaded Surrey side of the river, but it was of no avail. Oxford went into the lead within the first fifty yards, extended it to a length at mile post. Then around Chiswick the Cantabs made their supreme effort, closed the gap between the boats and ran even for a few moments. But that effort was too much. T. B. Langton, at No. 4, was all in. He just rode along over the last mile.

VAST CROWDS LINE COURSE

The race was a great carnival for London's millions. The classic attracted hundreds of thousands who blackened both banks of the river from one end of the long course to the other. Excursion steamers followed the shells with more thousands, and airplanes circled low to give wealthy air-minded enthusiasts a clear view of the epic on the water below.

Assessing credit for the Dark Blue victory, critics said none rowed better than H. A. Forbes at No. 4, a freshman at Magdalen. The work of F. A. Waldron at No. 6 also drew the admiration of the experts. There was some confusion over the issuance of conflicting times, but when the umpire returned to Putney he said the official time would be recorded as 20 minutes 30 seconds, 2 minutes 9 seconds faster than last year. The record, held by Cambridge, is 18 minutes 3 seconds.

DEFEAT OF POWER BILL IS EXPECTED

Continued from Page 1

brought forward by the Administration to ease itself out of a delicate situation caused by outbursts of Premier Mitchell Hepburn of Ontario, against the King Government's refusal last Fall to issue a licence for the shipment of 90,000 horsepower into the State of New York for use by private interests.

In his protests for provincial authority, Mr. Hepburn had the support of Premier Maurice Duplessis of Quebec, as part of the Hepburn-Duplessis alliance. Two Montreal private power companies were turned down at the same time on applications to export 60,000 horsepower.

RENEWAL OF FEUD EXPECTED

President Franklin Roosevelt's stand revealed in correspondence released simultaneously at Washington and Ottawa two weeks ago that he would refuse to permit such importation into his country has resulted in the withdrawal of a private bill by Arthur Slaght, Ontario Liberal member, for Parliamentary authority to Ontario to export power. Premier Hepburn has been comparatively silent on the recent Roosevelt announcement through United States Secretary Cordel Hull. Nevertheless, if the measure for Parliamentary authority is rejected, the feeling is that a renewal of the antagonism of the Ontario Liberal Premier to the Ottawa Government may be expected.

Then there is another angle to the Hepburn feud against Mr. King. The Ontario Legislature a few days ago passed a resolution by a small majority favoring sweepstakes in Ontario. Legalization of sweepstakes would require Dominion legislation, and a private members' bill with this objective is now before the Commons. It is doubtful that it will get through.

VETERANS PLANNING BIG SOCIAL EVENT

The Tuberculous Veterans' branch of the Canadian Legion will commemorate the eve of the Battle of Vimy Ridge by staging a grand social event in its clubrooms at 812 Blanshard Street on Friday at 7:30 p.m.

The Ladies' Auxiliary and members and their wives are asked to make a special effort to attend this function. There will be entertainment, followed by refreshments, and also free games, for which a liberal number of prizes will be awarded.

WINTER SPORT

"Do you indulge in Winter sport?"

"Yes, I cough."—Zurcher Illustrierte, Zurich.

Regimental Colors to Be Consecrated

—Photograph by Wilfred Gibson.

At an impressive ceremony in Christ Church Cathedral during the morning service next Sunday, April 10, the King's and Regimental Colors of the First Battalion (16th C.E.F.), Canadian Scottish Regiment (allied with the Royal Scots, the Royal Regiment) will be consecrated by Rt. Rev. H. E. Sexton, Bishop of Columbia, and presented to the battalion by Lieutenant-General Sir Percy Lake, K.C.B., K.C.M.G. Shown in the above picture, these beautiful colors, with the battle honors of the regiment inscribed on the regimental color, were acquired largely with the assistance of the local chapters of the I.O.D.E. The colors will be consecrated in the presence of the old color of the 16th Battalion, C.E.F., which is deposited in the cathedral, and at a time marking the anniversary of the baptism of fire of the first Canadian division in France, April, 1915, and that memorable attack on Kitchener's Wood for which the 16th Battalion, along with the 10th Battalion, was awarded the distinctive honor of a special badge, consisting of an acorn on an oak leaf. This honor is extended to the perpetuating battalion, who will soon wear the new badge.

City and District

Small Fire—A small fire at 702 Wilson Street was put out by the city fire department at 5 o'clock yesterday afternoon.

Garden Hose Stolen—A 100-foot garden hose was reported stolen from the home of Mrs. M. Fletcher, 1320 Grant Street, on Friday evening, police were informed.

Boat Stolen — D. Fisher, 1646 Dallas Road, informed police yesterday that his ten-foot grey-painted rowboat had been stolen from Ross Bay.

Chimney Fire—A chimney fire at the New England Hotel, Government Street, was extinguished by the city fire department at 9:35 o'clock last night. No damage was done.

Directors' Luncheon—A luncheon meeting of the directors of the Chamber of Commerce will be held in Spencer's dining-room at noon tomorrow. The Junior Chamber will meet in the evening at 8 o'clock.

Kitchener Charged—On a charge of breaking and entering the home of A. B. Morkill on February 12 and committing a theft therein, George Kitchener appeared in the City Police Court yesterday morning. He was remanded without election until Monday morning.

Infectious Cases—Twelve cases of chicken pox, three of whooping cough, and one of scarlet fever were reported to the city health office during the past week. During the first quarter of the year, the office received notification of 169 cases of chicken pox and eighty-four of whooping cough.

Motorists Fined — When he pleaded guilty in the City Police Court yesterday morning of failing to possess a driver's licence, a motorist was fined $5 by Magistrate Henry C. Hall. He also pleaded guilty to passing a stationary street car and was fined $5. Four other motorists paid fines of $2.50 each for overparking.

Conservatives Meet—A meeting of Ward 3 Conservative Association will be held in the Conservative Rooms, Campbell Building, next Friday, commencing at 8 p.m., with J. Taylor in the chair. At this meeting full information will be given regarding membership cards, also resolutions will be accepted from members for the Federal convention.

Report Beer Poll—Catching up on its announcements, the Government yesterday reported the result of a beer plebiscite held in the Penticton division of Similkameen on September 11 last. The plebescite resulted in 1,040 affirmative, 883 negative and thirty-five rejected ballots, Hon. Dr. G. M. Weir reported by announcement in The British Columbia Gazette.

Will Auction Lands—By notice in The British Columbia Gazette yesterday, the Government gave word of a public auction of two blocks of land near Castlegar townsite, in the Kootenay Land District. The auction will take place at Castlegar on April 15. The legal description of the property is Blocks 1 and 2, Plan 1452, being a subdivision of Lot 11975, Group 1, Kootenay Land District.

Public Works—At a meeting of the City Council public works committee yesterday morning, the city engineer was asked to supply a list of projects that required attention in the near future. The committee agreed that a thirty-three-foot no-parking strip on the Douglas Street side of the City Hall should be but to thirty-two feet. An amendment to the Streets Traffic Regulation By-law will be drawn up accordingly.

Is Remanded—Charged in the City Police Court yesterday with improperly parking his automobile on the southwest corner of Johnson and Government Streets, a motorist entered a plea of not guilty and was remanded until Monday in order that the prosecution might call another witness. Constable Angus Munro testified that the defendant's automobile extended four or five feet over the Johnson Street property line.

Offer Timber Tracts—Three timber licences are being offered for sale by tender by the Provincial Government. One is for the purchase of a licence to cut 15,435,000 board feet of fir, cedar, hemlock and white pine on the south fork of Franklin Creek, Alberni Canal. A second concerns licence to cut 560,000 board feet of the same species, together with cordwood and poles, in an area of Abbotsford. The third is for licence to cut 1,462,395 board feet of fir and larch sawlogs near the Moyie River, Kootenay District. In each case two years will be allowed for removal of the timber.

CLEAN-UP DRIVE NOW UNDER WAY

Junior Chamber of Commerce Campaign to Tidy and Beautify City Began Yesterday

An ambitious start in the annual clean-up and paint-up campaign of the Junior Chamber of Commerce was made yesterday. The drive to repair and paint homes, fences, etc., will continue until Saturday.

Many citizens, following the example of members of the Junior Chamber, are busily engaged in cleaning up backyards and disposing of rubbish of all varieties.

Not only is this a week for cleaning-up, but many homeowners are also painting and redecorating their homes. Many needed repairs around the house will also receive attention at this time. Everyone is requested to make some attempt to co-operate in this drive, all with a view to beautifying and giving the city a cleaner and smarter appearance.

Bill Mearns is chairman of the committee, assisted by W. P. Lawson, A. Hall, G. Beck and R. B. Fox.

Announcements

Is There a Woman whose soul is so dead to beauty, that she is able to remain indifferent to that most ugly of disfigurements, superfluous hair? No! in her heart she just hates it—but fears, which are groundless, often prevent her from taking the necessary steps to have it removed. Call and see Miss Hanman. Fear may be your companion when you enter her office, but happiness and relief will accompany you when you leave. 503 Bayward Bldg., Victoria. Phone G 7642.

Women's Canadian Club, Empress Hotel, Tuesday, April 5, 2:45. Speaker, W. M. Halliday, "The Primitive Canadian in British Columbia." Soloist, Mrs. A. M. Watson.

Women's Guild of St. Andrew's Presbyterian Church will hold a rummage sale in lecture room of church, Broughton Street, April 6, 9:30 a.m.

Ladies' Aid, Reformed Episcopal Church of Our Lord, Easter Bazaar, April 7, 3 p.m., Memorial Hall, Blanchard and Humboldt.

Paisley Cleaners and Dyers. We call and deliver. G 3724.

ANNOUNCES NEW GOUT TREATMENT

Vitamin B-1 Found to Bring Moderate to Marked Relief To Sufferers

NEW YORK, April 2 (AP).—Vitamin B-1 was announced here today as a new treatment for gout, one of man's oldest diseases, that had resisted all forms of medical treatment.

The vitamin used was the new form, tiny crystals manufactured artifically. These crystals are the purest known form of the vitamin.

The treatment was reported to the American Therapeutic Society by Martin G. Vorhaus, M.D., and Milton K. Kramer, M.D., of the Hospital for Joint Diseases, New York City.

The vitamin is given both by mouth and by hypodermic. It has been used on twenty-five cases. In all of them, the physicians said, the first result was to increase pain. But after that all twenty-five improved. Gout is a recurrent disease and Dr. Vorhaus said five years must pass before the results of a new treatment can be fully known. Of the twenty-five, a dozen have been taking the vitamin for three years.

Their relief from pains, the physicians reported, ranged from moderate to marked.

THE OLD STORY

"What's new in Hollywood?"

"About half the husbands."

Youngsters need no urging to practice on the **HAMMOND ORGAN**

- Fits in a four foot square—easily installed and moved.
- No reeds nor pipes—cannot get out of tune.
- Costs no more than a fine piano—thousands in use here and abroad.

FLETCHER BROS. (VICTORIA) LTD.
1130 Douglas Street Phone G 7148

BEES and QUEENS
We Are Taking Orders for Package Bees and Queens. By Ordering Now You Will Save Money. We Carry a Complete Stock of Bee Supplies
LAWN GRASS SEED AND FERTILIZERS—All Varieties and Mixtures
Call and See Us
SCOTT & PEDEN, LTD.
Phone G 7181 Cor. Store and Cormorant Streets

SIDNEY HOTEL
Sidney, B.C.
FRIED CHICKEN DINNERS SERVED EVERY DAY..... 75c

ATTENTION!
LODGES AND PRIVATE PARTIES
Keep the Crowd Together
CHARTER A BUS
Gray Line Buses
Heated Coaches - Office, 756 Yates St. Phone G 4151

For Fire and Automobile Insurance, Rentals and Real Estate Consult
ELSIE B. RICHARDS
Suite 7, Metropolitan Building, Opposite Postoffice
PHONE EMPIRE 7722

MILK
In spite of everything, we still stick up for Preferred Raw Milk. We have started pasteurizing as much as our customers require, and will be able to give you one or the other.
The pasteurized product will be Preferred Raw, pasteurized direct on the farm from no cows but our own.
Caps we ordered are here, and the pasteurizing we have already done has met with great success.
E. & T. Raper
P.O. BOX 970
Phone: COLQUITZ 18

Phone E 6952 Res. G 2477
REID'S
High-Class Used Furniture
1317-1319 BROAD STREET VICTORIA, B.C.
We Buy Any Quantity of High-Class Furniture

Window Blinds
RENEW YOUR FADED AND WORN BLINDS
Liberal Allowance for Your Old Rollers
Estimates Cheerfully Given
CHAMPION'S, LTD.
E 2422 717 Fort Street

LANGFORD LEGION MEETING

LANGFORD, April 2.—The monthly meeting of the Prince Edward Branch of the Canadian Legion will be held tomorrow evening at 8:30 o'clock, in the Legion Hall. The Women's Auxiliary will meet at the same time in the clubrooms.

"IT'S BETTER!" SAY MILLIONS ABOUT PEPSODENT WITH IRIUM

BOTH Pepsodent Tooth Paste and Powder contain Marvelous Irium

- Millions everywhere are singing the praises of Pepsodent containing Irium to get teeth far brighter!

Irium is undoubtedly the most remarkable tooth cleansing discovery of recent times—and it is found in *Pepsodent alone* of all dentifrices! It's wonderful Irium that helps Pepsodent brush away stubborn, clinging surface-stains on tooth enamel—those *masking* surface-stains that hide the natural sparkle and luster of your teeth—just as a cloud will hide the light of the sun.

Thanks to the speedy, gentle action of modernized Pepsodent containing Irium, these unsightly surface-stains can *now* be brushed away! Then your teeth reveal the lovely, gleaming radiance they *naturally* should have! And Pepsodent with Irium works SAFELY—because it contains NO BLEACH, NO GRIT, NO PUMICE. Try it!

PEPSODENT Tooth Paste and Powder
alone contain IRIUM for thrilling luster on teeth!

Social Activities and Notes of Personal Interest

Daffodil Tea Continues to Attract Crowd

The annual daffodil tea of th King's Daughters drew a large gath ering to the Y.W.C.A. yesterday aft ernoon, when the various circles too part in the arrangements. Mrs. Wil liam Russell, district president, wel comed the guests.

Tea was served at a daintily-arranged table centred with a large bowl of daffodils, flanked by green tapers in silver candelabra. Presiding at the urns were Mrs. R. R. Watson, Mrs. H. V. Mills, Mrs. Tom Roberts and Miss Cathcart. The tea arrangements were under the direction of the Ministering Circle.

Prettily decorated stalls carried out the daffodil motif. The table of home-made candies, under the direction of the Hawthorn Circle, found ready sales for the attractive flower candy bags. Home cooking did a thriving business under the management of the Ready-to-Help Circle, and attractive touch-and-take packages were sold under the convenership of the L. H. Hardie Cirle. Tea tickets were sold by Mrs. P. Sharp and Mrs. H. D. Brumpton. Plants and flowers were sold by the Victoria Circle.

MUSICAL PROGRAMME

Miss Kathleen Roberts arranged an entertaining programme of music which added to the pleasure of the afternoon. Mrs. F. G. Aldous, accompanied by Mrs. C. C. Warn, sang, and included in her selections were "Till I Wake," from the Indian Love Lyrics by Amy Woodford Finden; "Thoughts Have Wings," by Liza Lehmann, and "Dutch Lullaby" (Cross). Mrs. C. C. Warn also accompanied Mme. Griffaton in her vocal solos, Schubert's "Serenade" and the "Spring Song." Miss L. Noble, L.R.S.M., was accompanied by Mrs. R. Baker in her vocal solos, which included "Wayferer's Night Song," by Easthope Martin, and "Mermaid Song" (Haydn).

Pupils of Violet Fowkes appeared in the following dances: Russian dance, Alice Stevenson; tap dance, Dorothy Graham and Ida Lalonde; gypsy dance, Yvonne McKiernon, and drum taps, Yvonne Simpson. Miss Jessie J. Brown accompanied the dancers.

GUILD OF HEALTH

The Guild of Health will be "at home" on Wednesday from 3:30 to 6:30 p.m. at 1126 Richardson Street. It is hoped that all Guild members and others interested will be present at this first gathering in the newly-opened centre.

—Photograph by Steffens-Oolmer. Photo by Whitefoot Studio

MR. MALCOLM BILLINGSLEY MISS MARION HODGE

Mr. and Mrs. Mitchell Hodge, 2327 West 49th Avenue, Vancouver, announce the engagement of their eldest daughter, Marion, to Mr. J. Malcolm Billingsley, son of Mrs. Henry Billingsley, 1468 West 45th Avenue, Vancouver, and the late Mr. Henry Billingsley, Victoria. The wedding will take place on Friday evening, April 22, at 8:30 o'clock in Ryerson United Church, Vancouver. Mr. Billingsley, before moving to the Mainland, about three years ago, was a prominent member of the James Bay Athletic Association, and was one of their outstanding oarsmen. He also played Rugby for Victoria for a number of years.

Dresses are being featured at The French Shop. You'll love the new exclusive models and the moderate prices which go with each . . . and, too, don't miss the chic accessories for Spring.

LUCIEN MOUNET
FRENCH SHOP
1114 Broad Street Phone G 3042

Clubs and Societies

Lake Cowichan L.A.

The Lake Cowichan Ladies' Aid recently held a party at the Lakeside Hotel. Visitors from Youbou, Honeymoon Bay and the Lake Logging Co. were present. Prizes were won by Mrs. W. F. Grosskleg, Mrs. Hamilton, Mrs. Rubens, Mrs. Mellonchuk, Mr. Claude Germyn, Mr. Sylolus and Mr. Hunter. Mr. and Mrs. T. Couyens won the traveling prizes. Refreshments were served by members of the Ladies' Aid. A vote of thanks was tendered to Mr. and Mrs. W. H. Atkins.

Metropolitan W.A.

The Metropolitan W.A. met on Friday in the church vestry. A visitor from New Westminster was welcomed. The treasurer's report showed a satisfactory balance. The visiting committee made several calls during the month. Tentative plans for a men's supper to be held on April 26 were made. Refreshments were served after the meeting by Mrs. W. H. Harte, Mrs. J. E. Redman and Mrs. E. O. Weston.

Bridge Club Meets

Miss Olive Chisholm was hostess to the members of her bridge club on Thursday evening. Refreshments were served from a prettily-appointed table centred with a large bowl of daffodils and fern. Members present were Misses Alice Dawson, Lily Braithwaite, Marie Costello, Marjorie Scarrett and Doreen Petherbridge. The next hostess will be Miss Alice Dawson, Haultain Street.

Progressive Socialist Women

Miss Lyna Mess will address a public meeting tomorrow afternoon under the auspices of the Progressive Socialist Women. She will give an outline of the work done by the Children's Aid Society, together with the methods being used to cope with child delinquency. The meeting will commence at 3 o'clock in Room 301, Union Building.

St. Andrew's Y.W.M.S.

The monthly meeting of the Young Women's Missionary Society of St. Andrew's Presbyterian Church will be held at the home of Miss Margaret Sanson, 1144 McClure Street, on Tuesday at 8:15 p.m. Miss Helen Kirkwood, general secretary of the Y.W.C.A., will be guest speaker of the evening.

Catholic Women's League

The annual meeting of the Victoria Subdivision of the Catholic Women's League will be held on Wednesday in the Parish Hall at 8:30 p.m. A full attendance is requested, as the annual reports will be read and election of officers will take place.

Canadian Daughters

Far West Assembly, No. 30, Canadian Daughters' League, will hold its meeting on Thursday evening in the Victoria Truth Centre, when Mrs. A. C. Ross, the provincial president, will make her annual visit and the installation of officers will take place.

Metropolitan Auxiliary

The date of the next meeting of the Evening Auxiliary of Metropolitan Church has been changed to April 11. It will be held at the home of Miss Pamela Winslow, 1044 Craigdarroch Road. The speaker of the evening will be Rev. W. G. Wilson, D.D.

Centennial Ladies' Guild

Centennial Church Ladies' Guild will hold a silver tea on Tuesday from 3 to 5 p.m. in the church schoolroom, when Mrs. A. Garden, an old member of the guild, who is celebrating her eighty-eighth birthday, will be the guest of honor. All members and friends are invited.

Group "B" Tea

Mrs. J. A. Lane and Mrs. W. S. Dawson will be hostesses to Group "B" of the W.A. of First United Church tomorrow afternoon at the home of Mrs. Dawson, Saanich Road. Cars will leave the church at 2:30 o'clock.

Daughters of England

Princess Alexandra Lodge, Daughters of England, will meet in the S.O.E. Hall on Thursday at 7:30 p.m. Drill practice will be held on Tuesday at 2:15 p.m. in the S.O.E. Hall.

Second Mile Club

The monthly meeting of the Second Mile Club will be held at the home of Mrs. Middleton, Quadra Street, on Tuesday evening at 8 o'clock, when Mrs. Cave will be the guest speaker.

Hollywood L.A.

The Hollywood Sunday School Ladies' Aid will meet at the home of Mrs. Everett Taylor, Beechwood Avenue, on Thursday and not at Mrs. Baylis' home, as previously announced.

Purple Star Lodge

The Victoria Purple Star Lodge will hold a concert on Wednesday at 8:30 p.m. Mrs. Bert Noel will be in charge. Refreshments will be served. A drill practice will be held at 2 p.m. on Tuesday.

St. Paul's W.A.

St. Paul's Naval and Garrsion W.A. will hold a silver tea on Tuesday at the home of Major and Mrs. R. V. Bessonette, 649 Admirals Road, from 3 to 5 p.m. The public is invited.

St. Luke's W.A.

The regular meeting of St. Luke's W.A. will be held at the church hall on Thursday next at 2:30 p.m. The guest speaker will be Mrs. F. J. Brimer.

Oak Bay O.E.S.

Oak Bay Chapter No. 42, Order of the Eastern Star, will hold a dance at the Oak Bay Chapter Theatre Hall on Wednesday at 8 p.m.

Guild for Sailors

The annual meeting of the Ladies' Guild for Sailors will be held at the Seamen's Institute on Friday at 2:45 p.m. All members are asked to attend this meeting.

Pro Patria W.A.

The W.A. to the Pro Patria Branch, Canadian Legion, will hold its monthly meeting on Tuesday evening in the Eagles' Hall, Government Street.

Victoria Lodge

Victoria Lodge No. 83, Daughters of St. George, will hold a business meeting in the S.O.E. Hall on Wednesday evening at 8 o'clock.

A. and N. Veterans' L.A.

The Ladies Auxiliary to the Army and Navy Veterans will hold a court whist party on Thursday at 8 p.m. in the clubrooms, Wharf Street.

Bowling Club

The ladies of the C.P.R. Lawn Bowling Club will hold a bridge tea on Wednesday at 2:15 o'clock in the clubrooms, Belleville Street.

Mothers' Union

The monthly meeting of the Mothers' Union will be held on Tuesday next at 2:30 p.m. at Mrs. Butterfield's home, Obed Avenue.

Mothers' Union

The St. John's branch of the Mothers' Union will meet in the Guild room on Wednesday at 3 p.m.

Jubilee Junior W.A.

The Junior W.A. of the Jubilee Hospital will meet tomorrow at 2:30 o'clock in the Nurses' Home.

Liberal Women's Forum

The Liberal Women's Forum will meet on Friday at 2:45 p.m. at headquarters.

Fresh Flattery in Shirred Femmine Blouse

For Your Spring Suit

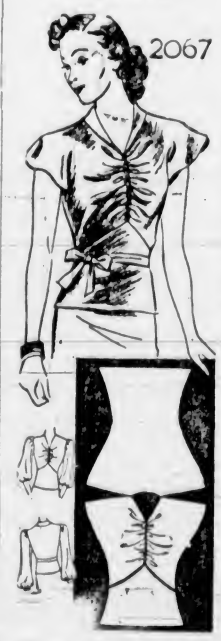

YOU can cut this little shirred blouse out and sew it up in a jiffy. At a low price, too, for it takes just the minimum of material. It is so delightfully feminine in white washable satin or of starched white eyelet embroidered batiste. Perfect for your tailored suit. Another scheme is a peasant print crepe on a white background. You'll find it useful right through Summer with your linen or hopsacking suit. For cocktail or dinner wear, it makes an exquisite topper in white, beige or pastel lace for a simple black crepe skirt. It will especially appeal to budness women. It's so easy to slip into after a busy day at the office.

Style No. 2067 is designed for sizes 14, 16, 18, 20 years, 32, 34, 36, 38 and 40 inches bust. Size 16 requires 1⅞ yards of 39-inch material.

Pattern Dept.,
Daily Colonist,
Victoria B.C.

Please send me Fashion Pattern No. ..... Size .....
for which I enclose 15 cents.

(If Fashion Book desired, enclose additional 15 cents.)

Name .....
Address .....
.....

Patterns Available by Mail Only.

ENGAGEMENTS

BRAYSHAW—KERGIN

The engagement is announced of Achsah Alice (Happy) Kergin, elder daughter of Mr. and Mrs. H. P. Kergin, 419 Chester Street, to Mr. Nelson Alexander Brayshaw, eldest son of Mr. and Mrs. A. Brayshaw. The marriage to take place quietly on April 15 in Victoria.

HUNT-LAWSON

Mr. and Mrs. George Lawson, 798 Cave Street, announce the engagement of their only daughter, Hilda Frances, to Mr. Alfred James Hunt, second son of Mr. and Mrs. A. Hunt, 2854 Dysart Road. The wedding will take place on April 16.

BOWLES—CURTIS

The engagement is announced by Mr. and Mrs. Alwin H. Curtis, 750 Market Street, of their youngest daughter, Laura Eleanor, to Mr. Richard Kenneth Bowles, 111 Oswego Street, youngest son of the late Mr. and Mrs. Richard P. Bowles, Victoria. The marriage will take place early in May.

MOWAT—ALEXANDER

Mr. and Mrs. J. Alexander, 120 Regina Avenue, Saanich, announce the engagement of their second daughter, Margaret, to Mr. Robert Gordon Mowat, youngest son of Mr. and Mrs. D. S. Mowat, 3440 Seaton Road. The wedding will take place at Easter.

Will Hold Sale of Work on Wednesday

The St. Mark's annual Easter sale of work will be held on Wednesday afternoon in the Parish Hall, Boleskine Road. The bazaar will be opened at 3 o'clock by Mrs. D. M. Duncan, diocesan president.

Stalls will be as follows: Fancy work, Mrs. C. Heathfield, Mrs. H. C. Sexsmith; plain sewing, Mrs. C. Porter, Mrs. A. Cullen, Mrs. C. H. Fisher; aprons, Mrs. J. E. R. Bassett, Mrs. W. R. Dunn; home cooking, Mrs. F. Harris, Mrs. Newman; miscellaneous, Mrs. P. E. George; plants and seeds, Mrs. P. E. George, Mrs. H. Duffield; candy, Mrs. Fielder; tea tickets, Mrs. Wilson; kitchen, Mrs. Shaw, Mrs. Linfoot, Mrs. Cox, Mrs. Franklin; J.W.A., Mrs. Fulthorpe, Mrs. Allen.

COMMUNITY CLUB

The general meeting of the Esquimalt Community Club will be held tomorrow at 8 p.m. in the Guild Room of St. Paul's Church House, Esquimalt Road.

HAROLD S. TIMBERLAKE
Optometrist
647 YATES STREET
Appointment, 9 to 6
Phone: Office, E 2513
After 6 Phone G 3978

APRIL IS TRADE-IN MONTH
AT THE HOME FURNITURE CO.
So successful was our trade-in month last year that in anticipation of this year's event we have purchased a large number of really outstanding numbers in living-room, bedroom and dining-room suites, occasional furniture, etc. We have priced them at rock-bottom and at the same time we are INCREASING OUR ALLOWANCE ON YOUR USED FURNITURE. YES, we will take your used furniture as part payment and we will allow you EASY TERMS on the balance without extra charge.
ASK ABOUT OUR SPECIAL 3-ROOM GROUP—Living-Room, Bedroom, Kitchen $189.50
HOME FURNITURE CO.
825 FORT ST. (Just Above Blanshard)

New Jigger Coats POPULAR COLORS $14.95
A. K. LOVE, LTD.
708 View Street —Ladies' Wear— Up From Douglas

Announcement!
Mrs. Mary Fraser, of the Harper Method Shop, 313 Sayward Building, has left for Rochester, New York, where she will take a post-graduate course at Harper Method, Inc. When she returns to Victoria—in about four weeks' time—she will bring with her all the latest fashions and ideas in hair styling, permanent waving and skin and hair treatment.

THE IDEAL SPRING FOOTWEAR
"VITALITY" and "QUEEN QUALITY"
Shoes in the Latest Costume Colors
MUNDAY'S
1202 DOUGLAS STREET

LOW PRICES WEEK IN WEEK OUT
SAFEWAY and PIGGLY WIGGLY
7 Stores to Serve You

FREE
HANDY COFFEE MEASURE

—with a pound of "MALKIN'S BEST" DATE-STAMPED COFFEE
Offered so that you will try the delicious full flavor of this GUARANTEED FRESH Coffee—which saves you money.
Ask your grocer for a pound today!
33c lb.

Hair Brushes, Nail Brushes
A wide selection of English and Canadian Brushes by Kent and Keystone. Priced from 85¢ Up
Bath Brushes — Tooth Brushes
OWL DRUG CO., LTD.
W. R. Bland, Manager
Prescription Specialists for Over Fifty Years
Campbell Bldg., Cor. Douglas and Fort Phone G 7135

BROADTAIL JIGGER COATS
In Brown and Beige. With Brown and Squirrel Collar $65
FOSTER'S FUR STORE
733 YATES STREET

EASTER BLOUSES
New shipment in all the new shades and styles. From $2.98 to $4.95
MAE MEIGHEN
Corset Specialist, 637 Fort Street
FOR FOUNDATION GARMENTS

Social Activities and Notes of Personal Interest

Social and Personal

Anniversary Celebration

Mr. and Mrs. John Glass, 125 Government Street, entertained a number of their friends on Thursday evening, the occasion of the fortieth anniversary of their wedding. The rooms were arranged with lovely Spring flowers and the refreshment table, decorated with vases of daffodils, tulips and narcissi, had as its centrepiece a decorated wedding cake. During the evening old familiar songs were sung and Mr. Sandy McLean, ninety years of age, sang a song of his own composition. Mr. and Mrs. Glass received many beautiful gifts, as well as flowers and messages of congratulation. On behalf of their friends, Mr. and Mrs. Glass were presented with a special gift by Mr. McIntosh. Those present were Mr. and Mrs. James Blyth, Mr. and Mrs. William Blair, Mr. and Mrs. Thomas Wilson, Mr. and Mrs. Edward McIntosh, Mr. and Mrs. Lewis George, Mrs. Sidney Clarke, Mrs. Harrison Wade, Mrs. J. Cochran, Mrs. Edward Nicholson, Misses Margaret Wilson, Christie Wilson, Mary Blyth, Georgie Cochran, K. Hopkins, Edith Whiffen, Florence Ball, and Messrs. Charles Mumsby, Arnold McDermott, Desmond McGimpsey, D. Blair, James Blyth, Roy Elphick, and Master Garry Whiffen.

• • •

At Empress Hotel

Among the visitors to Victoria who registered at the Empress Hotel yesterday were Miss F. D. Partridge, Port Huron; Mr. and Mrs. W. E. Church, Mrs. G. Rudgen, G. McDougall, Portland; Mrs. D. J. Fraser, Oswego, Oregon; Mrs. J. A. Russell, Seattle; Mrs. D. M. Lanstruin, Helena, Montana; Miss L. Bravender, Port Alberni; Mr. and Mrs. A. Jensen and son, Spokane; Mr. and Mrs. W. M. Houston, Regina; Mr. and Mrs. A. H. Oberndorfer, Milwaukee; Mrs. C. A. Gordon, New Westminster; Miss M. Hazlewood, Miss Eva Powley, Reg. H. Scott, R. W. G. Bennett, Winnipeg; Mrs. C. M. O'Brien, Mr. and Mrs. S. C. Binns, Mr. and Mrs. E. Yuill, Mr. and Mrs. J. W. Finlayson, Mr. and Mrs. T. C. Clark, Mr. and Mrs. A. C. W. Gage, Miss Constance Dent, Miss C. W. Brown, Miss M. L. Bollert, Vancouver; E. F. Smith, Quill Lake, Sask.; George Bois, C. R. Johnson, S. Wickes, D. M. Farrish, Montreal; W. G. Thomas, San Francisco; and R. O. Vogulld, Tacoma.

• • •

Received Handsome Gift

Miss Lorna Hyde, whose marriage to Mr. Sidney Silvester will take place shortly, was the guest of honor when members of St. Paul's Presbyterian Church met in the church hall on Friday evening. Daffodils and greenery were used in decorating the hall. Rev. James Hyde, the pastor, presided as chairman. Mrs. W. Dickson, president of the Missionary Society, on behalf of the congregation made the presentation of several pieces of handsome Royal Doulton chinaware to the bride-to-be with best wishes. A musical programme, including several piano selections and the vocal solos of Mrs. J. W. Bishop were much enjoyed, as were also the recitations of Miss Hyde. A buffet supper was later served by the young people from a long table centred with a large bowl of daffodils and lighted by tall green candles. Nearly fifty members of the congregation were present.

• • •

Miscellaneous Shower

A pleasant time was spent recently at the home of Mrs. J. Knowles, Liverpool Street, when Mrs. S. Waldron and Mrs. A. Herrington were hostesses at a miscellaneous shower in honor of Miss Hazel Fullerton, an April bride-to-be. The gifts were presented to the guest of honor in a model ship of C.G.S. Givenchy. Games and contests were played and prizes were won by Mrs. McGee, Mrs. James Harper, Miss Doris Tink and Miss Florence Harper. The invited guests included Mesdames Craig, Garret, Vance, Tink, Billington, Edmonds, Creed, J. Harper, Sr., Joseph Harper, James Harper, Ernshawe, Lock, T. Obeg, F. McGee, Maclean, S. Stewart, W. Woods, T. Jennings. Misses B. Pragnell, J. Craig, E. Mutch, E. Lock, M. Garrett, L. Edmonds, O. Edmonds, T. Tink, P. Lewis, L. Harper, S. Harper, F. Harper, B. Waldron, and D. Harper.

• • •

To Be Married in England

The following announcement has been received from The Times (London): The engagement is announced between Robin Cecil Woodward, B.Sc., M.A., Ph.D., Cantab., of Maidenhead, Berkshire, youngest son of the late Mr. A. J. Woodward and Mrs. Woodward, "Clovelly," North Quadra Street, Victoria; and Elsie McDonald, only daughter of the late Mr. A. Beck-Chapman, of Exeter, and Mrs. Beck-Chapman, "Burnside," Withycombe, Exmouth. The wedding will take place on April 8, at Exmouth. Dr. Woodward was born in Victoria, and received his early education at the University School, later obtaining his degree of Doctor of Philosophy at Cambridge. He is now affiliated with the Imperial Chemical Industries in London as mycologist in the Agriculture Research Department.

• • •

Hostess at Tea

Miss Mildred Hardiman entertained recently at the tea hour at the home of her parents, Mr. and Mrs. P. H. Hardiman, Vancouver Street. Spring flowers were used in decoration of the reception rooms and the tea table, covered with a lace cloth, was centred with a bowl of daffodils. Green candles glowed in silver candelabra. Mrs. M. Ross and Mrs. Hardiman poured tea and coffee. The guests were Misses Aileen Hutchings, Maisie Speck, May White, Mary Mountain, Iris Noel, Isobel Cowley-Brown, Bernadette Corcoran, Doris Lancaster, Dorothy Turner, Myra Batchelor, Beryl Speck, Betty Southern, Patricia Byrom, Shirley Kramer, Aileen Hickey, Jean Adams, Katherine Wolfe, Rita Thompson, Aileen Best, and Lila Carruthers.

• • •

Farewell Tea

Mrs. Alfred Smith, who has been staying at the Empress Hotel for some months and will leave on Thursday for England, entertained at a farewell tea yesterday at the Empress Hotel. The tea table was covered with a filet lace cloth and centred with a bowl of Spring flowers. The guests included Mrs. A. K. Munro, Mrs. J. W. Church, Mrs. A. J. Garesche, Mrs. C. Lander, Mrs. B. Mess, Mrs. H. A. Munn, Mrs. R. H. Lyons, Mrs. G. Jay, Mrs. R. Daniel, Mrs. E. M. Jackson, Mrs. J. Wilson, Mrs. J. K. Hodges, Mrs. Cattroll, Mrs. Reed P. Clark, Mrs. S. S. Burnett, Mrs. Adam, Mrs. Gordon Hunter, Mrs. J. E. Mellor, Mrs. Max Leiser, Mrs. K. Guillod and Miss Sandra Munro.

• • •

Farewell Party

An enjoyable party was held recently at the home of Mr. and Mrs. Edwin Crabbe, 3120 Ridge Road, in honor of Mr. Jack Samson, who leaves today for his home in Saskatchewan. Singing and dancing were enjoyed during the evening and a buffet supper was served. The guest of honor was presented with an engraved leather wallet. The invited guests were Mr. and Mrs. W. Martin, Mr. and Mrs. J. Howie, Misses Eleanor Gray, Kay Clarke, Doris Bennett, Gladys Morses, Helen Stewart, Annie White, Dorothy Gostiller, Beth Mishiman, Messrs. Jim McEvoy, Victor Booth, Fred Johnstone, Clifford Booth, Roy Ward, Jim Duncan, Bill Duncan and Jack Samson.

• • •

Miscellaneous Shower

Miss Evelyn De La Haye, whose marriage will take place on Tuesday at 2 p.m. at St. Alban's Church, corner of Belmont Avenue and Ryan Street, was the guest of honor recently when Mrs. S. Wetherell, Walnut Street, gave a miscellaneous shower for the bride-to-be. Games were played and prizes won by Miss Street and Miss De La Haye. Those present were Mrs. T. Larman, Mrs. M. MacLean, Mrs. B. Kerslake, Mrs. O. Stringer, Mrs. J. Jane, Mrs. K. Herring, Mrs. M. Crabtree, Mrs. E. Burke, Mrs. C. W. De La Haye, Mrs. S. Wetherell, Miss S. Turner, Miss S. Street and Mrs. Davies.

• • •

Hostess at Shower

Miss Gladys Nielsen entertained recently at the home of her parents on Carnsew Street at a miscellaneous shower in honor of Miss Grace Clifford, a popular April bride-to-be. The rooms were prettily decorated with Spring flowers. The invited guests were Mrs. J. Scott, Mrs. W. Garrick, Mrs. G. D. Clifford, Mrs. H. Curtis, Mrs. P. Nielsen, Mrs. B. Newlands, Mrs. A. Murphy; Misses Jean Clifford, Jean Kerr, Flo Scott, Jessie Scott, Vivian Curtis, Jean Holliday, Mary Loudon and Gladys Nielsen.

• • •

Were Hostesses

Mrs. Herbert Clark and her sister, Miss May Wootton, were joint hostesses last evening at an enjoyable bridge party and cup and saucer shower given at Mrs. Clark's home on Linkleas Avenue, in honor of Miss Mary Haynes, whose marriage to Mr. Leslie will take place this month. A buffet supper was served by the hostesses from an attractively arranged table, which had a centrepiece of wild lilies in a pale yellow bowl. Four tables were in progress during the evening.

• • •

At Supper Dance

Music from the current motion pictures was featured by the Empress Hotel orchestra last evening at the supper dance, Mr. William F. Tickle directing. Among the song hits were "Heigh-Ho, Heigh-Ho," "Whistle While You Work" and "Some Day My Prince Will Come," all from "Snow White and the Seven Dwarfs," and the latest numbers from Saturday's Hit Parade.

• • •

Party for Bride-to-be

Miss Mary Lindgren was a tea hostess yesterday afternoon at her home on Moss Street in honor of Miss Mollie Unsworth, a much-feted bride-to-be. Mrs. W. P. Unsworth presided at the table which was attractively arranged with daffodils and hyacinths. Miss Esther Ford and Miss Betty Meharey assisted in serving.

• • •

Arrive From Vancouver

Mr. and Mrs. Harty Morden came over on the boat from Vancouver last night, Mr. Morden having met his wife in Vancouver on her return from a two-months' visit with her mother in Port Rowan, Ontario. They have rejoined Mrs. Gordon Hunter at her home on Belliville Street, but Mr. Morden will return to Vancouver tomorrow morning.

• • •

Tea Hostesses

Mrs. Frank Calvert and Mrs. E. S. Farr entertained at tea yesterday afternoon at Mrs. Calvert's home on Belmont Avenue. A prettily decorated tea table was presided over by Mrs. Alistair Campbell, Mrs. W. T. Straith, Mrs. Ralph Mathews and Mrs. G. M. Jackson. About seventy-five guests were present.

• • •

Here from Texas

Mr. Harold H. Ryall, secretary-treasurer of the Horace G. Sampson Oil Company of Fort Worth, Texas, is paying a brief visit to Victoria and staying with his parents, Rev. S. Ryall and Mrs. Ryall, St. Luke's Rectory, Cedar Hill.

• • •

Party for Visitor

Mrs. E. Cameron, who is a visitor here from Winnipeg, was the guest of honor on Friday afternoon when Mrs. David McMillan entertained about thirty guests at tea at her home on Foul Bay Road.

• • •

To Be Guest at Tea

Miss Marjorie Burnett, a popular Easter bride-to-be, will be the guest of honor this afternoon when Miss Marjorie Tebo entertains a group of her friends at tea at the Empress Hotel.

• • •

Visitors From Alberta

Mrs. E. G. Benwell, Hillside Avenue, has as her guests for a few days, Mrs. G. W. Douglas and Mrs. W. J. Long, both of Vegreville, Alta., who arrived from the Mainland yesterday afternoon.

• • •

From California

Mrs. W. L. Walsh, who has been visiting Mrs. James Anderson since returning from California, is now staying with Mrs. Harold Robertson, Uplands.

• • •

Back From Jamaica

Mr. and Mrs. Norton-Taylor, who have been spending the Winter in Jamaica, have returned to Victoria, and are at The Angela.

• • •

Here From Fort William

Mrs. Peter Ross, Fort William, is visiting her brother and sister-in-law, Mr. and Mrs. W. G. McLaren, 404 Linden Avenue.

• • •

From Toronto

Mrs. Richard Holmes, Toronto, is visiting her parents, Mr. and Mrs. James McKee, Victoria Avenue.

• • •

Visitor From Hamilton

Among the recent arrivals at The Angela is Miss Charlotte Craig from Hamilton, Ontario.

• • •

From Winnipeg

Mrs. I. Salberg is here from Winnipeg, staying at The Angela.

—Photographs by Aber.

MISS GLENDA RHODES — MRS. H. ALAN RHODES

Mr. and Mrs. H. Alan Rhodes, Cherry Point, Vancouver Island, will leave for England with their little daughter, Glenda, on April 25. They are planning to make their home in the South of England. Mr. and Mrs. Rhodes have many friends Up-Island and in Victoria. They were the first people to introduce English Cocker Spaniels into British Columbia, and the Moray Kennels are well known here.

Weddings

ROGERS—WITBECK

VANCOUVER, April 2 (?). — Ruth Witbeck, daughter of Mr. and Mrs. I. T. Witbeck, of Vancouver, was married here this afternoon to J. Victor Rogers, son of Mr. and Mrs. Joseph Rogers, of Saanich, Vancouver Island.

The ceremony was held at Ryerson United Church with Rev. E. D. Braden officiating. The bride was given in marriage by her father.

She wore a French blue heavy crepe afternoon dress, the only trimming being all-over tucks. Her round sailor hat was in navy blue with French blue flowers and her navy purse was covered with orchids.

Miss Jean Witbeck, the bride's sister, and Mr. Fordon Rogers, the groom's brother, were the attendants.

The bride wore a navy blue traveling coat before leaving for a honeymoon in the South. The couple will live at Island Falls, Sask.

Tag Day Is Gratifying To Women

The sum of $827.36 was collected yesterday, as the result of the tag day held by the Senior Women's Auxiliary of the Provincial Royal Jubilee Hospital, one of the few institutions which did not affiliate with the Community Chest undertaking last Autumn.

"We are highly gratified with the result of the tag day, and most grateful to the many friends who helped us, including the public which so generously responded to the appeal," said Mrs. P. E. Taylor, convener of the tag day, in announcing the outcome of the collection last evening.

Taggers were on the streets by 8:30 in the morning, and "covered" the numerous stations until 3:30 in the afternoon, when all collecting boxes were returned to the headquarters, premises generously loaned for the occasion by Harte & Orme, View Street.

NURSES COLLECT

Fifty-seven nurses from the Jubilee Hoospital did the collecting, in their neat uniforms arresting the attention of the thousands of Saturday shoppers.

Mrs. F. V. Longstaff convened a special group to cover the Oak Bay district collections, John Burt-Smith, of the Oak Bay Hardware store, kindly providing headquarters. One of the nurses was stationed at the Victoria Golf Club.

The auxiliary, whose president is Mrs. R. J. Jameson, has earmarked most of the collection for the purchase of air-conditioners for the sick wards, particularly the public wards of the hospital.

MOTHERS HOLD MEETING

A well-attended meeting of the mothers of the Sunday School pupils was held in Emmanuel Baptist Church Sunday schoolroom on Thursday. Rev. Dr. A. S. Imrie led the sing-song and also gave a short talk. Mrs. George Green played a group of piano solos and tea was served by Mrs. McNeill, Mrs. Waites, Mrs. Dawson and Mrs. Block.

POOR FELLOWS

Magistrate (severely). "It took two policemen to bring you here, Pat. Drunk, I suppose?"

Pat: "They wur, sir. Both o' them."

SEE OUR ADVERTISEMENT ON PAGE 20 OF THIS ISSUE

PLUME SHOP, LTD.
747 Yates St. Phone E 5621

Entire Stock of
DRESSES AND SPORTSWEAR
To Clear at Lowest Prices Ever Offered
LISLE MACKIE
803 GOVERNMENT STREET G 6512

Karma Is Here!
Karma the Mystic, well known clairvoyant palmist and teacup reader may be consulted each afternoon and evening in our tearoom, commencing Monday, April 4. KNOW THE FUTURE!
TERRY'S TEAROOM

FRIGIDAIRE 1—Saves on Current 2—Saves on Ice 3—Saves on Food 4—Saves on Upkeep
Save on All 4 or You May Not SAVE at All ..... $169.50 And Up
MONDAY'S SPECIAL!
1-LB. TIN JEWEL FLOOR WAX 26c
THIS ITEM SPECIALLY PRICED FOR MONDAY ONLY
McLennan, McFeely & Prior, Limited
1400 Government Street G 1111

PERMANENT WAVE SPECIAL
AT HALF PRICE—Including Cutting, Shampooing, Setting—At No Extra Cost
ECONOMY PRICE HAIRDRESSERS
738 YATES (Upstairs) Opp. Standard Furniture F 6133

House-Cleaning Time Is Here—
ROYAL SPECIAL CLEANER
B.C. ELECTRIC $35.95

"Build B.C. Payrolls"
Proves Its Excellence
A woman, now a regular user of Pacific Milk, came to this choice through the preference of her husband. He was cooking at a camp where 250 men were employed and he used 20 cases a month.
Convinced that he must have a reason, she began using it in her home. That was seven years ago and she is using Pacific Milk today.
Pacific Milk
Irradiated of Course

SPICES JAMESON'S The Extra Touch
Jameson's High-Grade Spices are noted for their aroma, flavor, purity and full strength. All grocers sell them.

OUR GREAT
PRE-EASTER SALE
WITH TREMENDOUS SAVINGS IS NOW IN PROGRESS
CATHCART'S
1208 DOUGLAS STREET

H.M.S. Conway
School Ship
RIVER MERSEY
Designed to give a sound general and technical education to boys desirous of becoming officers in mercantile marine service. Nominations to cadetships Royal Navy and appointments as midshipmen Royal Naval Reserve. Fees £41 per term; three terms in year. Age of admission 13 to 14, inclusive. Only British boys admitted. Further particulars from F. M. HARDIE, C.P.R. Depot, Vancouver.

Snapshots Tell the Story
We carry a complete stock of Amateur Photo-Finishing Supplies—Papers, Powders, Filter Screens, Watercolor Stamps, Printers, Portrait Equipment, Albums, Etc.
MacFARLANE DRUG COMPANY
COR. JOHNSON AND DOUGLAS

Spring Time Is Screen Time
We will gladly come to your home and measure your windows for special screens.
There Will Be No Charge or Obligation—Give Us a Ring
The Red Cross Workshop
584-6 Johnson Street Phone E 3513

Expert Shoe Repairing, One Grade Only, the Best
Pantorium Dye Works
Empire 7155

Carefree Comfortable Knitted Pullover
by Mayfair

MAYFAIR NEEDLE-ART—DESIGN NO. 177

A warm and sturdy sweater, notable for its warmth without weight. It is smart too, and you will find it knits very quickly. There are separate instructions and a separate pattern for each and every size including 8, 10, 12 and 14. The pattern includes a tissue pattern for blocking the garment after it is knit, easy-to-follow working instructions without abbreviations and an assembling chart.

Pattern Dept.,
Daily Colonist,
Victoria, B.C.

Please send me Pattern No. ..... Size (if for garment) ..... for which I enclose 15 cents

Name .....

Address .....

Patterns Available by Mail Only

Hudson's Bay Company
INCORPORATED 2ND MAY 1670
A Custom Permanent
for your Easter Bonnet
The secret of your Easter success starts with our Custom Permanent. "Test Curl," special shampoo, restyled Finger Wave—all included as the important basis for
YOUR EASTER COIFFURE—must be sleek, high and feminine. We create the perfect Coiffure to flatter YOU in your new Easter Sailor or Bonnet.
Beauty Salon, Mezzanine Floor at THE BAY

from
ENGLAND
New Tweed Suits . . . new Burberrys and other Sports Coats . . . New Braemar and Jaeger Sweaters. Nothing quite equals the beauty of really fine Old Country fabrics . . . nor the charm of English man-tailoring. Let us show you our new Spring selection.
W. & J. WILSON
Men's and Boys' Clothes Store 1907
Ladies' Sports Apparel — Book's Shoes
1217-21 GOVERNMENT ST. G 5918

MUSIC PUPILS GIVE CONCERT

Victoria Branch of Music Teachers' Federation Holds Joint Recital

Increasingly important both to teachers and students participating are the joint pupils' recitals sponsored by the Victoria branch of the British Columbia Federation of Music Teachers.

That held Friday evening, at the First Baptist Church, before an audience of about 175 was in aid of the scholarship fund of the organization, and patrons must have felt thoroughly justified in giving the undertaking their support after hearing, once more, the high standard of work that is being done in some of the city's studios. Eighteen teachers were represented among the twenty-four pupils, and with but one or two minor exceptions, the latter came almost perfectly rehearsed, and gave a programme of highly creditable quality.

Piano music predominated, eleven of the eighteen items being on this instrument. There was one violin ensemble, two violin soloists; one pupil of the organ, two vocal students, and one little girl from an elocution class. This gave diversity of interest. Being a more advanced type of pupil than is presented, as a rule, on the regular monthly programmes of the same organization, the concert had greater appeal for the general public, and proved not only a most diverting entertainment but an enlightening one as well, in showing how many studios are pulling together in a common effort to elevate the standards of each and all.

THE PROGRAMME

The pianoforte pupils heard were as follows:

Lorraine Saul, a pupil of Oliver Stout, who played Mendelssohn's "La Grotte de Fingal"; John Blanchard, pupil of Miss Margaret Pringle, "Gavotte from Fifth French Suite" (Bach); Mary Carman, pupil of Miss Marie George, "Valse Op. 64, No. 1" (Chopin); Elizabeth Angus, pupil of Mrs. Hick, second movement from Mozart's Sonata in C; Francis Doble, pupil of Mrs. McGovern, "Tango" (Guerrerro); Edith Hubbard, pupil of Miss Leask, Chopin's B Flat Minor Nocturne, Op. 9, No. 1; Frank Moore, pupil of Beatrice Griffin, Beethoven Moonlight Sonata (Op. 27, No. 2 C Sharp Minor); Phyllis Malcolm, pupil of Miss Tebo, Rachmaninoff's "Polichinelle"; Irene Carter, pupil of Miss Gwendoline Harper, "Mortify Us by Thy Grace" (Bach-Rummel), and Allegretto in E Minor, Op. 14, No. 1 (Beethoven); Rae Millar, pupil of Edgar Holloway, Brahms' Rhapsody in G Minor.

In the violin section the following played: Ensemble, Douglas and Esther Dicker, Tom and David Anstey and Hilda Newton, pupils of Mrs. Foot, played Chopin's "Polonaise Militaire"; Patsy Straughan, pupil of Miss Dorothy Francis (accompanied by Miss Francis), "Scene de Ballet," by Beriot; Elizabeth Bashford, pupil of George Dyke (accompanied by Miss Gwendoline Harper), "Aria and Caprice," by Adam Carse.

OTHER PUPILS

Elaine Bazanta, pupil of Sister Mary Noreen, sang Sanderson's "Break o' Day," accompanied by Betty Hemmingsen; and William Inglis, pupil of Mrs. W. A. Jameson, sang "In Summer Time" (Graham Peel) and "Dedication," accompanied at the piano by Miss Margaret Pringle.

Little Ilace Roskelley, pupil of Miss Enid Cole, substituted at short notice for Eva Milne by giving a monologue, "Piano Practice."

The programme was closed with the organ numbers by George Gibson, a pupil of G. Jennings Burnett, who played Bohm's "Cavatina" and the Bach Prelude and Fugue in D Minor.

Night Asthma

GET DEEP SLEEP AFTER 1 TABLET

Don't dread the night, when one Ephazone Tablet means deep, restful sleep every night. Prevents attacks developing. If developed brings welcome ease in 30 seconds, ending worst attack in ten minutes. Easy breathing restored, leaving you free to enjoy the pleasures of life. Read genuine medical testimony—"Patient suffered from Asthma which prevented sleep. Rhe declares 1 tablet at night stops attacks." Another doctor writes—"Relief was rapid and restful night assured." This can be your experience. Ephazone rids system of Asthma irritants by a highly scientific method not found in ordinary remedies. Brings relief even if you have suffered for years. Used by Doctors and Hospitals. Every dose acts. Refuse imitations. Get a bottle today. Sold by druggists at $2.50 and $1.50 per bottle. Family size $7.50. The larger sizes are more economical.

EPHAZONE

New 122-Inch Ford V-8 Express

New throughout is the Ford V-8 express, pictured above. It consists of an entirely new body on a 122-inch one-ton chassis. With a load length of 96 inches and a width of 54 inches, it is designed for general utility work. Flare boards are rolled at the top edges for increased strength. The tail gate is similarly treated except that the roll is slightly expanded to obtain a truss effect. Other one-ton models are panel, chassis with cab, and driveaway chassis. All have 85-horsepower engine.

What Today Means

"ARIES"

If April 3 is your birthday, the best hours for you on this date are from 11 a.m. to 1 p.m.; from 3 to 5 p.m., and from 9 to 11 p.m. The danger periods are from 9 to 11 a.m.; from 5 to 7 p.m. and from 11 p.m. until midnight.

Animal lovers must exercise patience with their pets this day, for prevailing conditions are likely to make them nervous and temperamental. Any attempt to rush the average person may irritate and upset dispositions and tempers. This is a day that is apt to require parents to co-operate in the correction of faults and the disciplining of children. Most mothers will be inclined to close their eyes to the faults of their offspring and pamper them in an inexcusable manner, which will be a great mistake. Harmonious conditions can prevail in homes and offices this day only if order exists and if there is no friction. This will be a good day for married and engaged couples, as well as sweethearts, to exchange constructive ideas relating to their future.

If a woman and April 3 is your birthday, you apparently have an unusually sweet disposition, a keen insight into human nature and a talent for entertaining grown-ups and children. You probably indulge in a great deal of day-dreaming. Be careful this does not interfere with your daily routine. You ought to be very clever in using your hands, perhaps in an artistic way. You in all likelihood do not have to depend on the companionship for entertainment because you are apt to have many ways of amusing yourself, possibly by reading, writing or the playing of a musical instrument. You may be slow in forming an opinion, but when you have made up your mind, the chances are you seldom change it. Through work of a literary, musical, dramatic, educational or dietetical nature you might make not only money, but a fine reputation. Your chances for a happy matrimonial future are excellent.

The child born on April 3 has a generous disposition that will win it many friends. The parents of this youngster may have to be careful that social interests do not interfere with its school work. A good education is essential to a successful future.

If a man and April 3 is your natal day, obstinacy can be a hindrance to a successful future. As an architect, botanist, engineer, salesman, author, promoter, contractor or actor your loftiest aspirations may be realized.

MONDAY, APRIL 4

"ARIES"

If April 4 is your birthday, the best hours for you on this date are from 9:15 to 11:15 a.m.; from 1:15 to 3:15 p.m., and from 7:15 to 9:15 p.m. The danger periods are from 7:15 to 9:15 a.m.; from 3:15 to 5:15 p.m., and from 9:15 to 11:15 p.m.

You will have to rise above any feeling of resentment or indignation over fancied or actual slights this day. Extravagance will be the influencing factor that may involve you in wasteful or grotesque reasoning. It will be advisable to throw off any feeling of lassitude you might experience, if you permit yourself to be inactive while waiting for someone or expecting something to happen. It is apt to be very unwise to dismiss from your mind too quickly any advice that might be offered to you. Many commendable recommendations are liable not to receive the consideration they should because their importance will not be recognized until some serious error has been made. Carelessness, in offering excuses this day, apparently will land many a person into trouble. Married and engaged couples, as well as those entertaining a marriage proposal, should avoid making an important decision on the spur of the moment.

If a woman and April 4 is your birthday, your intuition is likely to save you from many mistakes in selecting your friends. You will make a grave blunder by being temperamental, for it may handicap you in many ways. Develop a gentle and sympathetic manner if you wish to be popular. You ought to have a very practical mind, a great deal of tact and an interesting line of talk. All you need to be successful is confidence in your ability. You probably have a decided talent for acting, teaching, singing, painting, writing, or selling. Your matrimonial plans and hopes perhaps will be realized.

The child born on April 4 requires congenial companionship for it to develop properly. This youngster must not be tied to its mother's apron strings. It is likely to be of a very enthusiastic disposition, and when enthused will work as though inspired. Life ought to have a great deal to offer it in the way of future happiness.

If a man and April 4 is your natal day, your executive ability possibly is rated high. You cannot afford to be either too modest or overbearingly self-confident. As a lecturer, clergyman, horticulturist, engineer, merchant, financier, artist, author or broker your chances of making a huge success are excellent.

Cut Your Expense in Half!

HILLMAN MINX

Go twice as far on every gallon of Gas!

Average motoring takes 600 gallons of gas a year . . . but you need only buy half that quantity if you drive a Hillman Minx, and you will save yourself $90! Yet the saving on gasoline is only one of several ways in which you save money with the Hillman Minx. You save on oil and tires; you save in depreciation, too, because this sturdy, precision-built British car commands the highest trade-in value.

The Hillman Minx is smart in its streamlined appearance and with its deep, comfortable genuine leather upholstery it offers the last word in luxurious motoring. The Hillman Minx is a roomy, comfortable car which can easily accommodate four adults and a child. Let us give you a demonstration this week.

COMMER

For 24 years, Commer Trucks have been recognized as Britain's finest commercial vehicles. The half-ton van offers the utmost in dependable, low-cost transportation. Users report 35 miles per gallon, or more, with load. Price (complete) $978

HUMBER SNIPE "6"

The British Humber is known the world over as a car of outstanding quality. To drive it is to gain a new conception of motoring pleasure. With its famous Humber Even Keel Suspension, it floats over the roughest roads without shock or jar. Its 75-h.p. engine is unbelievably smooth and flexible, with outstanding power and economy. Four-Door Sedan. Price $1498

HILLMAN AND HUMBER DEALERS FOR VICTORIA

EMPRESS SALES

860 Yates Street (Formerly H. A. Davie Garage) Phone G 2812

Hillman and Humber Distributors for British Columbia
JAMESON MOTORS, LTD.
740 Broughton Street — Victoria, B.C.

Vancouver Island Dealers
Empire Garage, Duncan
Bill Ohs' Texaco Garage, Port Alberni

BUILT FOR THE ROADS OF THE WORLD

THE BAY Is Ready for . . . And THE BAY brings you lovely, feminine fashions . . . Fashions you'll love on sight . . . that will make you the "fairest lady in the Easter Parade." Be sure to shop at THE BAY for your Easter wardrobe.

Give Your Furs the Protection of Proper STORAGE

It's not too early to put your furs in Storage. THE BAY'S frigid storage vaults are your best insurance against moth damage.

Phone E 7111, Fur Department for full particulars.

Purchase Your Complete Outfit on The Bay Budget Plan

On purchases $15.00 or over, pay one-third cash and the balance in 30 and 60 days.

Fashion's Forecast for Easter . . . A Colorful Parade With "BLUE" in the Lead . . .

Many new themes are in evidence for Spring . . . but Navy and lighter "Blues" lead the parade. Blue is highlighted in Suits . . . Coats . . . Frocks . . . and all the dainty accessories that go to make the "perfect ensemble."

Navy Blue Tailored Suits

. . . The perennial classic . . . smarter than ever with high peaked lapels . . . accented shoulders. Priced from 19.75

Navy Blue Collarless Coats

Definitely the 1938 Vogue. Nubby weaves, with loose bell-like sleeves . . . shoulders wide and straight with padding ..... 29.50 and 35.00

Women's Coats in Half Sizes

Expertly fashioned from wool crepe or novelty weaves, in navy blue and brighter shades ..... 19.75 to 29.50

Navy Cheer Jacket Frocks

Dainty, double duty little frocks . . . so cool . . . so chic. Trimmed with touches of contrasting colors ..... 14.95 to 25.00

Lovely Printed Frocks

With a Springtime air. Gay colored florals on navy blue backgrounds ..... 6.95 to 10.95

Dainty Blouses for Your Navy Suit

Sheers, crepes or prints in varying shades of blue . . . a lovely contrast to your navy suit 2.98 to 4.95

Exquisite Blue Straws

Refreshingly new . . . beautifully styled. Flower trimmed Watteaus . . . saucy sailors . . . bowl Bretons and bonnets . . . in varying shades of blue ..... 5.00 and 5.95

Fashion Floor at THE BAY

Hose to Wear With Navy Blue

"Copperblush" in Lady Hudson chiffon is the smart shade to complement your navy ensemble. Pair 1.00

Navy Kid Gloves

Perfectly cut from pliable fine skins in tailored or dressy styles. Also dull suede in plain, slip-on style. Pair ..... 1.98 and 2.50

Street Floor at THE BAY

"Orient" Crepe and Chiffon . . .

With Lovely Easter Outfits Wear These Lovely "Beauti-Skin" Hose

A new discovery! As important to your appearance as your most favored cosmetics. "Beauti-Skin" chiffons and crepes present a new beauty treatment for your legs . . . make loveliest legs lovelier. In breath-taking beautiful colors. Pair 1.00

Hosiery, Street Floor at THE BAY

Just Arrived in Time to Complete Your Easter Outfit . . .

IMPORTED GLOVES

Your choice of fine pliable kid . . . tailored suedes . . . chamois and capeskins. All expertly cut for perfect fit. In the season's popular shades. Sizes 6 to 7½. Pair 1.98

Gloves, Street Floor at THE BAY

If...

IF *your skin looks drab and lifeless*

IF *your mirror reveals crow's-feet round your eyes and ageing nose-to-mouth lines*

IF *your make-up is not the success it should be . . .*

Consult the ELIZABETH ARDEN expert. She is here to help you, and a consultation with her will put you on the right road to beauty. You can literally transform yourself—once you've been shown the way to set about it.

MISS ORRA DOKE

Will be in our Toiletries Section from April 4th to 9th inclusive.

Consultations Are Entirely Complimentary
Toiletries, Street Floor at THE BAY

Afternoon Teas

Enjoy Afternoon Tea in our Victorian Restaurant, Fourth Floor.

Hudson's Bay Company.

INCORPORATED 2ND MAY 1670.

Little Stories for Bedtime

Danny Meadow Mouse Is Missed

By THORNTON W. BURGESS

Reddy Fox was puzzled, very much puzzled. It was because he was so very much puzzled that he spent a great deal of time on the Green Meadows and in Farmer Brown's cornfield. You see, it was a regular part of Reddy's daily life, and had been ever since he could remember, to try to surprise Danny Meadow Mouse. When food was very scarce, and Reddy seldom knew what it felt like to have a full stomach, he could always trot down on the Green Meadows and try to catch Danny or Nanny Meadow Mouse. Of course, he always failed, or there wouldn't be any Danny Meadow Mouse to write about, but somehow there was always a pleasant feeling in knowing that Danny was there, and some time might be caught. You know how it is when you have some pennies in a bank that can't be opened until it is full. You want very much to buy some candy, but you can't get the pennies out. So you go without the candy because you must, but all the time there is a comfortable feeling that the pennies are there and that some day you will have them to spend. It was in much this way that Reddy Fox thought of Danny Meadow Mouse.

But for some time now Reddy had had much the same feeling that you would have if you discovered that your bank had disappeared. He knew that Danny and Nanny had moved from the Green Meadows to a shock of corn in Farmer Brown's cornfield, and of course he knew when Farmer Brown's Boy carried all those corn shocks up to the big barn. In fact, from a safe distance he had watched them do it.

He even went over to the dear Old Brier Patch and artfully inquired of Peter how Danny Meadow Mouse was.

"That means that Danny and Nanny Meadow Mouse will have to go back to the Green Meadows," chuckled Reddy, and just as soon as it was safe to do so he trotted down to the place on the Green Meadows where Danny and Nanny used to live. For a long time he sniffed about in their old private little paths, but not a single whiff of anything that smelled like Meadow Mouse tickled his nose.

"Must be they haven't come back here after all," thought Reddy, wrinkling his brows thoughtfully. "I wonder if they can have made their home somewhere else."

So Reddy began a careful search of all that part of the Green Meadows nearest the cornfield, and still found no traces of Danny and Nanny Meadow Mouse. When the first snow fell Reddy grinned. This would help him in his search. He would be sure to find their funny little tracks somewhere. But he didn't. Not so much as one lonesome little track of Danny or Nanny Meadow Mouse could he find, and he hunted everywhere.

"Can it be," said he to himself, "that someone else has caught them?"

After that he spent much time spying on Old Man Coyote and Roughleg the Hawk, both of whom are as fond of Meadow Mouse as he himself. It didn't take him long to find out that they, too, were looking for Danny and Nanny. Every night Old Man Coyote would visit that part of the Green Meadows where Danny and Nanny used to live, and spend some time hunting there. Every night Hooty the Owl would fly back and forth several times over that place. Every day Roughleg the Hawk would sit for the longest time on the top of a tall tree where he could watch that particular place. It was very clear to Reddy that they knew no more about Danny and Nanny than he did.

Every possible hiding place near the cornfield Reddy searched and searched again. He even went over to the dear Old Brier Patch and artfully inquired of Peter how Danny Meadow Mouse was. You see, he thought that Danny might have gone there to live. He watched Peter sharply and he knew by the little sigh of relief that Peter gave that Peter was telling the truth when he replied that he didn't know anything about Danny and was worried for fear something had happened to him, for he hadn't seen him for a long time. That little sigh of relief was because Peter knew by Reddy's question that Reddy hadn't caught Danny, and that was what Peter had very much feared when he had missed Danny for so long.

"Something must have happened to him, but I haven't the least idea what," said Reddy. "I haven't found any trace of him for ever so long, and neither has Granny Fox or Old Man Coyote nor Roughleg the Hawk nor Hooty the Owl. It's too bad. We certainly do miss him."

And all this time Danny and Nanny Meadow Mouse were warm and comfortable and happy in Farmer Brown's barn.

Next Story: "Shadow the Weasel Is Suspected."

GOING MODERN

People no longer leave footprints on the sands of time. They leave motor grease on the concrete.

GORDON SHAW
OPTOMETRIST
105 WOOLWORTH BUILDING
APPOINTMENTS:
9 to 12
1 to 5
Wed., 9 to 1
PHONE E 9452

In the Realm of Women

Miss Fretta E. Ramsay Bride of Mr. Hastings

St. John's Church was bright with Spring flowers for the wedding of Fretta Elizabeth, elder daughter of Mr. and Mrs. B. Ramsay, 2627 Quadra Street, and Mr. Charles Earl Hastings, only son of Mr. and Mrs. C. E. Hastings, 2829 Cedar Hill Road, which was solemnized at 7:30 o'clock last evening. Rev. G. R. V. Bolster officiated at the service, and Mr. G. Jennings Burnett presided at the organ.

Given in marriage by her father, the pretty bride wore a frock of white satin with a shirred bodice and full floor-length skirt, trimmed at the neck with a diamente clip. The wide belt was also fastened in front with a diamente buckle. Her veil of fine embroidered net fell to the hem of her skirt and was arranged beneath a circlet of orange blossoms and she carried a shower bouquet of Ophelia roses, white sweet peas and bouvardia. In her shoe she wore a gold coin lent by Miss Florence Johnson, being the thirty-sixth bride to wear it.

THE ATTENDANTS

The bridal attendants were gowned alike in Grecian frocks of georgette, with the back panels extending to brief trains. These were supplemented by stitched jackets of the same material, with short puff sleeves and Peter Pan collars. Miss Mimi Ramsay, sister of the bride, was in pink, and Miss Aileen Marston in blue. They wore bandeaux of fresh violets and bouvardia in their hair and carried posies of forget-me-nots, violets, pink carnations and roses.

Mr. Harvey Godtel was best man, and Messrs. William McGregor, David Macdonald and James Currie were ushers.

THE RECEPTION

A reception was held by Mr. and Mrs. Ramsay at the family home after the ceremony, where Japanese cherry blossom and other Spring flowers were arranged. The bride's cake stood on the buffet supper table which was lighted with tall yellow candles in silver holders.

During the evening Miss Iris Smith delighted the guests with vocal solos. She had previously sung "For You Alone" in the church when the register was being signed.

Mrs. Ramsay was dressed in a floral crepe gown with a black jacket and hat, and Mrs. Hastings was in black floral crepe and wore a black bonnet hat trimmed with a pink flower. They wore corsage bouquets of carnations.

The couple left at midnight for Vancouver, whence they will motor to Seattle, and on their return will make their home at 3306 Doncaster Drive. For travelling the bride chose a rust crepe frock with a bolero jacket, matching hat and veil and brown accessories, worn with a lapin coat, the gift of the bridegroom. Miss Beatrice Hastings, the groom's sister, arrived from Dewdney for the wedding, and Miss Laura Thomson came over from Vancouver.

Short Story Class Closes With Social

The members of the short-story class of the Victoria Night School held a delightful conversazione on Thursday evening at the home of Mr. and Mrs. Edgar Holloway, following the final session of the class.

This marked the end of the fourth term of the short-story class, during which several of the students have sold stories and articles both in the United States and Canada, and have had editorial requests for further work. More than 100 students have attended the short-story classes thus far, and this year the study of radio plays was touched upon, as well as short-story and article writing. It is hoped to make a special feature of radio plays another year.

I.O.D.E. Activities

R. B. McMicking Chapter

The monthly meeting of the Robert Burns McMicking Chapter, will be held at headquarters tomorrow evening at 8 o'clock. Members are asked to note the change in date, owing to the annual meetings of Provincial Chapter commencing on Tuesday.

P.-T A. Activities

SIR JAMES DOUGLAS

The monthly meeting of the Sir James Douglas branch will be held in the school on Tuesday at 8 p.m. An illustrated lecture will be given by Mr. Dyson on "Logging in British Columbia."

SUDDEN

"We'll be friends to the end."
"Lend me $10."
"That's the end."

W.B.A. Review Extends Welcome to Secretary

Miss Frances Partridge, Here From Port Huron, Mich., Entertained by Members of Order in Victoria—Banquet and Rally Held

Paying her first visit to Victoria, Miss Frances D. Partridge, supreme secretary of the Woman's Benefit Association, arrived here yesterday afternoon from Port Huron, Mich., and was welcomed by local members of the order.

She was the guest of honor at a dinner held at 6 o'clock at the Hudson's Bay Co., which was attended by a large gathering of members of the order. Mrs. Jean Bowden, president of Queen Alexandra Review, No. 1, presided, and acted as toastmistress. She extended a warm welcome to Miss Partridge and to the other guests of honor, Mrs. Caroline O'Brien, provincial field director; Mrs. Catherine Knight, president of the W.B.A. Review, No. 19, Chemainus, and Mrs. Hattie English, W.B.A. deputy from Chemainus, and Mrs. Annie Barraclough, W.B.A. deputy of Queen Alexandra Review, No. 1.

Officers of the review wore white and an attractive touch of color was lent to their dresses by the red carnation boutonnieres. The guests of honor wore corsage bouquets.

THE TOASTS

Mrs. Bowden proposed the toast to the King, followed by the singing of the National Anthem, Mrs. H. Hole as pianist. The toast to the order was proposed by Mrs. Annie Barraclough, who has been a member for seventeen years, and in response the W.B.A. song was sung.

Mrs. Bertha McAllister, financial secretary, proposed the toast to the supreme president, Mrs. Bina West Miller, and to this Miss Partridge responded. She paid a glowing tribute to Mrs. Miller and her unfailing interest in the order ever since she founded it forty-six years ago. It was interesting to note that Mrs. Miller is the only founder of a fraternal order who still remains in office and takes an active part in the organization.

RALLY HELD

Following the banquet, the members adjourned to the Victoria Truth Centre for the meeting and rally, where the distinguished visitor, Miss Partridge, was officially welcomed by Queen Alexandra Review No. 1, of which Mrs. Bowden is president; Mrs. Annie Barraclough, captain; Miss Mae Muir was the soloist, and the piano accompaniments were played by Mrs. H. Hole. The singing of "O Canada" was followed by the preparation of the altar and a patriotic service. Seven new members were included in the class presentation of Junior Rose Court. The juniors of Queen Alexandra Review No. 1 put on an interesting drill display, under the direction of Mrs. Lydia Gaetz, junior supervisor.

Short talks were given by presidents, financial secretary and junior supervisors. Miss Mae Muir delighted the members with solos.

ADDRESS BY VISITOR

Miss Partridge gave an address on the subject of the Woman's Benefit Association, and told of the progress made during the past forty-six years. In 1942, the order's Golden Jubilee will be celebrated, and at this time, two new degrees will come into being, the "Golden Pioneers" and the "Junior Pioneers." The Golden Pioneer members will be those who have been in the order for fifty years, and the Juniors, those with twenty-five years' standing. Each group will have a special pin to commemorate the occasion.

"We are also looking forward to the great international convention, which is to be held in New York in 1939, and we hope that Victoria will be well represented."

In her position in control of the financial affairs of the W.B.A., Miss Partridge had had occasion to correspond with insurance commissioners of the fifty-five states and Canadian provinces in which the organization has local reviews, she said, during the course of her address. Just before leaving Port Huron, the main office had completed its annual reports.

BENEFITS PAID

"We are not only required to account fully for our transactions during the past year, but to show to the penny how our huge assets of more than $38,000,000 are invested," Miss Partridge said. "Our report shows an increase in assets of more than $1,750,000 during 1937, and also shows that more than $2,000,000 in death benefits were paid during that year."

Miss Partridge paid a tribute to the ability of the women in whose hands this fraternal insurance order is placed.

"It is now shown statistically that women who have reached maturity have longer life expectation than men, that the average age of women is greater than the average age of men," said Miss Partridge, in conclusion, adding "this fully confirms our experience which has shown that the ratio of actual to expected mortality is only 64.97 per cent." That, she explained, was a technical way of saying that of every 100 deaths among the members which some insurance tables predict should have occurred during the last year, only 64.97 per cent had occurred.

The evening's programme concluded with the singing of "God Be With You Till We Meet Again." This afternoon a tea and reception will be held by the local review at the Empress Hotel in Miss Partridge's honor.

Y.P.S. News

YOUNG PEOPLE'S LEAGUE

The St. Aidan's Tillicum, Chinese, Fairfield and First United (Young People's) Societies will cancel their regular meetings tomorrow night, when the members of all these groups will attend the fourth annual Drama Festival at the First United Church, corner of Quadra Street and Balmoral Road, at 8 o'clock. The Metropolitan, Centennial and the Oak Bay societies will also cancel their Tuesday meetings to attend the festival. The J. W. Spencer Drama Trophy, held by the Metropolitan for two successive years, will again be up for competition. Four comedies and one religious drama will be included in the one-act plays competing for the trophy, to be adjudicated by F. H. Scott, Vancouver.

BELMONT

The Belmont society held its regular meeting on Friday at the Belmont Avenue United Church, when plans for Good Friday were discussed. The play "The Doctor Decides" was rehearsed by Roy Whittle, Kay Knott, Allan Johnston, Roy Hundleby, Ruth Rennie and Evelyn Curtis, and will be presented at the Drama Festival on Tuesday night at First United Church.

METROPOLITAN

The young people of Metropolitan Church will hold a special meeting in the minister's vestry at 10 o'clock this morning. On Tuesday the members will meet at 7:50 p.m. in the church before attending the Drama Festival at First United Church.

"Tweedles" Will Be Presented Twice at High School in City

Next Friday and Saturday evenings the matriculation class of the Victoria High School will present the play, "Tweedles," by Booth Tarkington, in the school auditorium.

The well-chosen members of the cast have been working hard for some months under the able direction of Miss Ella Cameron, who has always been much interested in high school productions. The scenery for the play has been made entirely by boys of the high school under the supervision of Mr. Dee, who for some years has been keenly interested in assembling permanent stage equipment.

The action of the play takes place in an antique shop in New England. This setting does much to add to the background and atmosphere of the play which is an "uproariously funny" comedy.

A Golden Wedding Couple

MR. AND MRS. J. E. JOWITT

950 Fort Street, celebrated their golden wedding yesterday. They were married on April 2, 1888, at East Ardsley Parish Church, Yorkshire, England, by Rev. Mr. Hill. They came to Victoria in 1919 and have one daughter, Mrs. G. F. Hawthorn, and three grandchildren, all in Victoria.

Community Series to Terminate

Benno Rabinoff, widely-acclaimed violinist, will give the third and last concert of the Community concerts season at the Empress Hotel next Friday at 8:30 p.m.

This event will close the very successful inaugural season of the series, and the very high standard of artists offered in the two previous recitals has led subscribers to anticipate a great artistic treat in the coming event. Mr. Rabinoff has the reputation of being a virtuoso of the first rank, with rare beauty of tone and a scholarly and real musicianship. He will be accompanied at the piano by Bertha Rich.

The programme will be in three parts, in the first Mr. Rabinoff's numbers to include "La Folia" (Corelli - Kreisler), "Chaconne" (Bach), and the Wienlawski Concerto No. 1 in F Sharp Minor (allegro moderato maestoso, larghetto, and rondo); the second part to include Szymanowski's "Nocturne," "El Puerto" (Albeniz), "Gypsy Caprice" (Kreisler), and "Horra Staccato" (Dinicu-Heifetz), and the third part the dazzlingly-difficult "Il Palpiti" (Paganini-Kreisler).

Patrons of the series will be interested to know that the date of this last concert coincides with the Beaux-Arts Country Fair to be held at the Shrine Hall for the purpose of raising the sum necessary to send the winning Beaux-Arts team (in the recent B.C. regional eliminations) to the Dominion Drama Festivals to be held in Winnipeg in May. Being whole-heartedly interested in the promotion of art efforts in the community, the Community Concert committee is arranging to take the visiting musicians on to the Country Fair immediately after the concert to enjoy the dancing and other attractions.

Witty Kitty

By NINA WILCOX PUTNAM

The meanest man in the world is the one who brings candy to a girl who's given it up for Lent.

At the Hotels

DOMINION

J. F. C. B. Vance, Dr. A. F. Barton, L. L. Harris, Vancouver; Mr. and Mrs. W. M. Ralston, Seattle; Mr. and Mrs. K. Woods, North Bend, Wash.; D. B. McKillop, Victoria; L. S. Davidson, Vancouver; H. M. Adam, Victoria; G. W. Laidler, Vancouver; Messrs. Thompson, Schmidt and Donley, Dr. R. Speelnon, Spokane; P. Cunningham, Victoria; E. F. Bensette, W. M. Robinson, Vancouver; R. Thomson, Regina; F. E. Walker, Bamberton; Mrs. R. W. Howard, Miss L. Ciolek, Seattle; T. Higgs, Miss D. Higgs, Nanaimo; Mrs. C. Mains and daughter, Mrs. G. Dirom, Duncan; Miss J. I. Mount, Miss Molyneux, Master L. Drake, Ganges; S. Naysmith, Vancouver; Mrs. W. Estridge, Chemainus; W. Hughes, Cumberland; F. Morris, Ganges; L. Smith, Capt. T. Manxon, Vancouver.

BEVERLEY

L. F. Coles, Nanaimo; John C. Williamson, Youbou; Mr. and Mrs. C. McAllister, Calgary; S. H. Sylvester, Vancouver; Mr. and Mrs. H. C. Denning, Turner Valley, Alta.; L. E. Lawrence, Vancouver; Mr. and Mrs. Monks, Victoria; Mrs. Godfrey, Miss Challoner, Vancouver; Mr. and Mrs. Cosky, Soap Lake, Wash.

Anglican Young People

ST. ALBAN'S

Malay formed an interesting topic for a talk given by Rev. G. R. V. Bolster at the regular meeting of St. Alban's branch on Friday evening. St. Martin's-in-the-Fields members were guests of the branch. Later games and ping pong were enjoyed, after which refreshments were served. The annual meeting and election of officers will be held on April 29.

LANGFORD-COLWOOD

The members of the Langford-Colwood branch will meet next Thursday evening in the Legion Hall at Langford, when Rt. Rev. H. E. Sexton will address them after the confirmation service which will be held at 8 o'clock in St. Matthew's Church.

B.C. Indians To Be Theme For Address

W. M. Halliday, who is to be the speaker at the meeting of the Women's Canadian Club on Tuesday afternoon at 2:45 at the Empress Hotel, was Indian agent at Alert Bay for thirty years, and under the title of "The Primitive Canadian in British Columbia," will tell a great deal about the natives of this part of Canada with whom he had so much to do during that period.

The story will be enlivened with many interesting incidents about the Indians and their early contact with the white man.

The soloist will be Mrs. Alec M. Watson.

Women's Institutes

LAKE HILL

The monthly meeting of the Lake Hill Institute will be held in the Community Hall tomorrow at 2:30 p.m. The speaker will be Miss M. R. Smith, R.N., Saanich Health Centre nurse, who will give a health talk at 3:30 p.m. Members are asked to bring their recipes for the institute cook book.

Colwood Men's Club Arranges Concert

An event of unusual interest took place in the Colwood Hall on Wednesday evening when members of the Colwood Men's Club entertained their wives and families in token of their contribution to a most successful season. The final gathering of the season included the presentation of an enjoyable concert by the members o. the Victoria Male Choir, the Ario Trio, and character impersonations.

The artists were assembled under the leadership of Mr. Frank L. Tupman. The numbers contributed by the choir were thoroughly appreciated and received enthusiastic applause. There were solos and chanteys by H. L. Harmsworth, H. Batey and W. Frampton. The Ariel Singers, Miss Helen Schwengers, Miss Iris Smith and Miss Elsie Fryatt, delighted the audience with their contributions and many encores were given. Miss Enid Cole's clever impersonations held the attention of the audience, and the piano accompaniments for the choir were played by Miss Maquinna Daniels, Miss Kathleen Irvine playing the accompaniments for the Ariel Singers.

After the concert, the entertainers and the audience sat down to a banquet supper, the evening being brought to a conclusion in a happy social way.

LUXTON DANCE

An old-time dance and card party will be held on Friday in Luxton Hall, in aid of the building fund. Cards will commence at 8 o'clock, and dancing will be from 9 to 1 o'clock. T. Lidgate will act as master of ceremonies. Refreshments will be served by the Women's Institute.

FROM "GREASE BOY" TO OFFICER IN TEN YEARS

CALGARY, April 2 (?) — Ten years ago Robert Niven was a "grease boy" at the Calgary airport. Later he went to England on a cattle boat and joined the Royal Air Force. Today his parents, Mr. and Mrs. A. Niven, received word their son had been appointed instructor of navigation at the British Royal Air Force school at Manston, Kent.

IMPOSSIBLE

The man who had thoroughly enjoyed himself during the holidays sat with his head between his hands.

"It can't be done," he moaned.

"What can't be done?" asked his wife.

"You can't have a merry Christmas and a happy New Year."

Avoid the Easter Rush

THIS week go through the family's wardrobe and send to Pantorium the suits, coats, dresses, etc., that should be cleaned and dyed in readiness for Spring. It is sound advice to follow because you will avoid the rush which develops every year just before Easter . . . and you will have everything in readiness to put on when the first really warm day comes along.

Pantorium DYE WORKS LIMITED
905 Fort Street
Empire 7155

"Courtesy writes all Social Letters by Hand"
says Dorothy Dix, adviser to millions
AND SHE USES THE PEN THAT HAS WHAT IT TAKES TO GIVE ONE'S LETTERS DISTINCTION

DOROTHY DIX, Public Adviser No. 1, advises millions who seek her guidance in matters of love, marriage, correct social usage, and every conceivable problem of personal conduct. She dispatches myriads of replies by individual letter or in her daily column in 200 city newspapers.
Although a corps of secretaries aid her in this task Miss Dix never overlooks the rule of well-bred people that "Courtesy writes all social letters by hand." Hence in penning formal notes and intimate letters to friends, she uses the beautiful laminated Pearl Parker Vacumatic, with its copious ink supply and Scratch-proof Point.

Full TELEVISION ink supply

"I can't imagine a nicer Easter Gift than a Pen like my New Parker," says DOROTHY DIX
— AND YOU CAN GET ITS TWIN AT ANY NEARBY PEN COUNTER!

Holds 102% MORE INK THAN OUR FAMOUS DUOFOLD

TO touch hearts blissfully at Eastertide, send this lifelong token of affection—the Parker Vacumatic. It will help your loved ones win distinction in all the written contacts of social, scholastic and business life.

This pen never fails hand or brain by running dry at a critical moment. Its Full Television Ink Supply shows at all times just how much ink is left—shows when to refill. The SACLESS Diaphragm Filler abolishes 14 old-style parts, including rubber ink sac and piston-pump—hence it holds 102% more ink than even our famous Duofold. The luminous barrel of Pearl and Jet is wholly exclusive and original. The 14 Karat Gold Point—tipped with Osmiridium—is Scratchproof.

See this pedigreed beauty at any good pen counter. Look for the smart ARROW clip—that identifies the genuine. The Parker Fountain Pen Co. Limited, Toronto.

Pens $5.00 $7.50 $8.75 $10

Parker VACUMATIC
GUARANTEED MECHANICALLY PERFECT
New Jet and Gold Jewel Case included with matched Pen and Pencil Sets • $8.50 • $11.25 • $12.75 and $15.

SATIN-GLO SALE

Interior Finishes of Highest Quality at Sale Prices!

SATIN-GLO Enamel, Satin-Glo Varnish and Satin-Glo Satin Finish for walls are made in Victoria. They are interior finishes which have earned tremendous popularity because of their superior quality.

April 1 to 9 is Satin-Glo Sale Week and it is the only time of the year when these high-grade finishes are sold at less than regular prices. Take full advantage of the savings now offered by purchasing your full Spring decorating requirements at this time.

PAINT SUPPLY CO. LTD.
719 YATES STREET EMPIRE 1148

Men's Accessories Feature Brighter Hues and Patterns

Survey of Fashion Field Discloses That Pastel and Crayon Shades Necessitated by the Introduction of New Lines of Suits and Overcoats

WHEREVER you go this Spring, you will recognize—and be recognized by—men who have paid strict attention to correct color combinations in selecting their wardrobes for Spring. The bright colors of men's furnishings this season are not independently created . . . are not just something to attract buyer's attention.

Surveys of leading custom tailors and style designers prove that the introduction of pastel and crayon shades into the fashion picture is necessitated by the new colors and lines of suits and topcoats. These colors are smarter, more flattering and lend themselves more easily to the desired ensemble effect.

PATTERNED SHIRTS

The soft pastel shades found in the new spring shirts are designed to blend with the casual air created by the universally popular drape and lounge styles of Spring suits. These pastels are in patterns of solid colors and form backgrounds to stripes, checks and plaids.

Collar styles feature a starched fabric which will not wilt on the hottest day, and which is as comfortable as any soft collar style. This collar gives dignified appearance with no sacrifice of comfort. Blunt-point collars are gaining in favor everywhere, while regular-point collars are still the reigning favorites.

Fabrics for Spring shirting have been selected with an eye to the popular demand for cool comfort. The fad of the early twenties—pure silk shirts—is returning, and the men who loved their comfort can join in the parade of the young men who are now wearing them. Cotton mixtures will also be a big hit this season, as this fabric shows off to advantage the new Spring colors.

Tailoring on shorts and shirts follows suit patterns that actually refuse to bunch, bind or climb . . . regardless of what rigors they may be put to. This merchandise also features bright Spring colors.

NECKWEAR

Men always look forward with interest to the new lines in Spring neckwear. This season they will see pastels in all ties. Foulards that are longer and wider are always welcome and appear in pure silks. Tartans are featured in multi-colored plaids in colors of red, crimson, blue and even purple. Light Summer fabrics are stressed for their resistance to wrinkling and soiling, and were most popular in this Winter's Southern resorts. These fabrics have color prints of green, maroon, blue, beige, tan and other shaded colors. Ties all have lightweight, crisp smartness and are seen mostly in wide alternating stripes.

PAJAMAS IN BRIGHT COLORS

Every man craves color in his clothing, but custom and pride keep him away from the "robe of many colors"—that is, for public display purposes. But, consciously or unconsciously, he satisfies this urge when secluded in his own home. This Spring clothiers are going hand-in-hand with the man who wants color.

Pyjamas and robes, sox and handkerchiefs all have wide swatchy patterns in every brilliant hue. While bright and satisfying, they are not unattractive or blatant. Here, too, pastels hold the upper hand, but are mixed more conglomerately in exaggerated patterns. Silk mixtures and light cottons, in knee and elbow lengths, are on the increase this season and for the coming Summer.

LARGE ESTATE FOR AGED MAN

Ontario Farmer to Receive $150,000 Left by Distant Relative in the West

REGINA, April 2 (CP).—Life begins at ninety-two for William McKim, a farmer living in the Tilsonburg district, Ontario.

It is believed the aged Mr. McKim will shortly come into possession of $150,000, or the entire estate, less succession duties, of William T. Hind, lumber yard owner, of Moosomin, Sask., who died shortly before Christmas.

Mr. Hind left more than $30,000 in cash, more than $100,000 in Federal Government bonds, and considerable real estate.

NO CLOSE RELATIVES

Mr. Hind died without a will. He had no close living relatives and, as far as can be learned, Mr. McKim, resident in Ontario, will get the estate. He is a brother of Mr Hind's mother.

The Saskatchewan Government has already secured $26,000 from the estate in succession duties.

McKim lives the simple life. For nearly twenty years he has rented a room in Moosomin hotel and eats in a restaurant.

NOT VERY EXCITING

TILLSONBURG, Ont., April 2 (CP).—Inheriting a $150,000 fortune when one is ninety-two years of age is not as exciting as it seems, William McKim, farmer at Springport, near here, said today.

"I haven't very long to enjoy it even if I do get it," Mr. McKim said. "The law has given this to me, but I don't think I'll spend much of it. It will all go to my family in the end."

He said he was much happier years ago with his wife and family than he is "now that I'm rich." He has three sons and one daughter.

"I am not going to spend the money foolishly, for I have everything I need," Mr. McKim said. "I guess there won't be any life insurance men bothering me at my age."

NEW DRAPE IS FEATURED

The Suit Model Illustrated Above Is a Double-Breasted Drape Model of Tweed With a Blended Plaid Design. The Lower Buttons and Wider Lapels Accent the Draped Sweep From the Shoulders.

Biggest U.S. Army Plane Inspected

WASHINGTON, April 2 (AP).—Members of Congress inspected today the United States army's biggest bombing plane, which Louis B. Johnson, Assistant Secretary of War, told them was "incomparably the greatest fighting plane ever built."

The bomber, a third larger than the "flying fortresses," which flew to South America in February, was built at the Boeing plant at Seattle. It has just been accepted by the army after tests of more than six months.

GENERAL MEETINGS

The general monthly meeting of the Britannia Branch, Canadian Legion, will be held on Tuesday evening at 8 o'clock, in the clubrooms. The Naval Veterans will meet on April 13, instead of on the usual date.

Auto Collision Fatal to Woman

YAKIMA, Wash., April 2 (AP).—One woman was killed and two other women and three children were injured when their automobile was struck in the rear by a light truck traveling between Grandview and Sunnyside, forty miles from here, this afternoon, sheriff's officers said tonight.

Mrs. Frank E. Eakin was killed, Mrs. L. C. Eakin and her two sons, Jack, nine, and Larry, six, and a Mrs. White and her baby daughter, Betty Jane, were injured, they said. All were from Grandview.

B.C. Postal Employees Win Prize for Blooms

ST LOUIS, April 2 (CP).—Postal employees of British Columbia were awarded a first prize for Spring flowers in the garden-grown flower division at the postal employees' national airmail lower show here today.

NO KNOWLEDGE OF BROADCAST

Vatican Says Message on German Plebiscite Was Not Official

VATICAN CITY, April 2 (AP).—Another chapter was added to the history of the Catholic Church's relations with Germany today by the issuance of an assertion by a Vatican news service that a Vatican radio broadcast last night was made "without the knowledge of the (papal) Secretary of State."

The broadcast spoke of pastors who "short-sightedly join the victorious of the day." It was made to refer to the Austrian Catholic Church by quoting an editorial in L'Osservatore Romano, the Vatican newspaper, which said the Vatican had no knowledge of the Catholic bishops' declaration read in an Austrian church, March 27.

(In that declaration Thodore Cardinal Innitzer and five other prelates said it was their duty "to declare our loyalty as Germans to the German Reich (nation)" in the April 10 plebiscite on union with Germany.

There was no comment by Vatican authorities on the Austrian bishops' recognition of Nazi authority until L'Osservatore Romano said it was "made without previous or subsequent approbation of the Holy See."

LONG STATEMENT

Shortly after L'Osservatore Romano appeared, last night, there was broadcast over the Vatican radio a long statement in German on "false political Catholicism" which had "brought heavy damage to the honor and esteem of the church."

Today there was no official comment on this broadcast, and L'Osservatore Romano made no mention of it.

The Vatican State Secretariat said that it had nothing to say officially about the broadcast.

Andrew Marchese, chief of the Vatican radio station, said:

"The broadcast was a regular one, treating religious subjects, and so far as I know, no special authorization was given for that particular address. I myself do not even know yet what was said."

ISSUES APPEAL

FULDA, Germany, April 2 (AP).—Dr. Johannes Baptist Dietz, Catholic co-bishop for the diocese of Fulda, today issued a formal appeal to his dioceses to support the union of Austria and Germany in the April 10 plebiscite.

Catholic bishops have been meeting in Fulda the last several days, and informed quarters believed others would follow Bishop Dietz' example.

Bishop Dietz' appeal expressed hope for an act of appeasement by Adolf Hitler. It was, nevertheless, much more reserved in tone than the declarations made public by Theodore Cardinal Innitzer and other Austrian prelates approving achievements of the Nazi regime and calling for Catholics to support union.

Bishop Dietz pointed out that a great historical change had taken place, which was obvious to everybody.

He entertained the hope, he said, that the "creator of the new and irrevocable Greater Germany will combine a generous appeasement with the achievement of national unity and thereby make complete the joy of the new and greater German people."

MONTREAL, April 2 (CP) — Bar gold in London down four cents at $34.97 an ounce in Canadian funds; 140s 1d in British funds. The fixed $35 Washington price amounted to $35.17 in Canadian funds.

MOST BAD BREATH BEGINS WITH THE TEETH!

● For those who prefer it, Colgate's Tooth Powder will give the same Colgate results. Large Tin 20c.

Yes, authorities say decaying food deposits, in hidden crevices between teeth, are the most common source of this social handicap—and of much tooth decay. That's why they advise Colgate's Dental Cream. Its special *penetrating* foam thoroughly cleans each hidden crevice. And a soft, grit-free ingredient safely polishes enamel, keeps teeth sparkling bright.

So brush teeth, gums, tongue with Colgate's at least twice daily. If not entirely satisfied, send the empty tube to Colgate's, Toronto, Ont. We will refund *twice* what you paid.

IN AGREEMENT ON COMPROMISE

United States Government Reorganization Bill May Be Modified

WASHINGTON, April 2 (AP).—United States Administration lieutenants, reputedly with President Roosevelt's consent, proposed a compromise on the Government reorganization bill today in an effort to save that bitterly-fought measure from threatened defeat in the House of Representatives.

The compromise would give Congress the right to veto presidential reorganization orders by a simple majority ballot. As the bill now stands, a two-thirds vote of both Houses would be necessary.

That concession, and another which would keep the Education Bureau in the Interior Department, followed a victory for opponents of the bill who had succeeded in stalling off any attempt to end debate.

TERMS OF COMPROMISE

This is what the compromise on congressional overruling of executive orders would do: Give Congress the right, within a sixty-day period, to accept or override a presidential reorganization order by adopting a resolution which would not require the President's signature to become effective.

The two features of the compromise must be passed upon as amendments to the bill after the House ends debate. That will not be until some time next week, leaders said.

Some opponents of the bill said the decision of Administration leaders to compromise made passage of the measure probable.

Republican Leader Snell, of New York, said the opposition would attempt to "cut the bill to ribbons," but that passage in some form was likely.

Democratic supporters of the legislation agreed with Speaker Bankhead that the fight was "all over."

TO MEET TOMORROW

The Garage and Motor Trades Association of British Columbia will install their officers and spend a social evening, when they meet tomorrow in the Buffalo Hall at 8 o'clock.

CULBERTSON on CONTRACT

By Ely Culbertson

World's Champion Player and Greatest Card Analyst

HE MISSED THE POINT!

Certain plays carry with them such unmistakable intent that the wonder is that partner ever can fail to understand what is required of him. Yet the fact that far better than average players often do misunderstand proves that there is need for further education. Before my readers curl their lips in derision at West's stupidity in the following hand, I had better warn them that West is a player definitely over average. If he could make such a horrible error, so can lesser players.

East, dealer.
North-South vulnerable.
Match-point duplicate.

NORTH
♠ K 8 6 4 3
♥ —
♦ 10 8 7 3 2
♣ 8 6 2

WEST
♠ A 7-2
♥ J 8 5 4
♦ A 9 6
♣ 9 5 4

EAST
♠ J
♥ 9 6
♦ K Q 5 4
♣ A K Q J 10 3

SOUTH
♠ Q 10 9 5
♥ A K Q 10 7 3 2
♦ J
♣ 7

The bidding:

East	South	West	North
1 ♠	1 ♥	1 NT	Pass
3 ♣	3 ♥	Double	Pass
Pass	Pass		

East's choice of a one club instead of a three club opening bid merely reflected his personal preference. He was one of those players who do not look with favor on an opening minor suit three bid. South belonged to the same school. He could have overcalled one club with three hearts, but probably with the idea that he might get doubled at an early stage, chose a mere one heart overcall. West doubled the subsequent bid of three hearts because of the vulnerability conditions. East's strong rebid and West's own two aces and probable heart trick made a 500 point penalty appear reasonably certain, whereas an East-West game would be worth only 400 odd points. West's judgment of possibilities was prophetic, but his play was pathetic.

West opened the nine of clubs. East overtook with the ten and returned the spade jack. Declarer covered and West won. At this point it should have been completely obvious to West that East was begging for a spade ruff, otherwise there would have been utterly no point to the overtake at the first trick and the shift up to dummy's only apparent trick. Although, as I have said, West was far removed from the novice class he missed this point. He could not be convinced that declarer had started with the four spades and, therefore, took the cursory view that East's lead of the spade had been a doubleton. Obsessed with the idea of shortening declarer in trumps, West returned a club. Declarer ruffed and cashed his three top hearts, finally conceding only the heart jack and a diamond, in addition to the two tricks already lost. Thus the vulnerable contract was fulfilled.

Obviously, had West given East credit for the slightest intelligence he would have returned a spade. East would have ruffed and, as his best means of putting West back on lead, would have shifted immediately to a low diamond. Another ruff would have developed for a 500 point penalty and an excellent, instead of "bottom," match-point score on the board.

TUESDAY'S HAND

South, dealer.
Both sides vulnerable.
North-South sixty part-score

NORTH
♠ Q 7 5
♥ K Q 4 3
♦ 10 7 2
♣ A 10 5

WEST
♠ K J 4 3
♥ J 9
♦ 8 6 4
♣ K Q J 7

EAST
♠ 10 9 6 2
♥ 7
♦ A 5
♣ 9 8 6 4 3 2

SOUTH
♠ A 8
♥ A 10 8 6 5 2
♦ K Q J 9 3
♣ —

Mr. Culbertson will discuss this hand in Tuesday's article.

"YOU WIN!"

says Miss M. Isabell Campbell, 185B Kenilworth Ave., Toronto, Ont.

"I tried Princess Flakes and here are the facts...

For less than ¼ of a cent (with ⅓ ounce of PRINCESS FLAKES) I washed beautifully:

1 crepe gown
1 satin slip
2 prs. rayon panties
1 pr. chiffon hose
2 pr. wool sockees
1 pr. cotton skiing gloves."

17c

Guarantee: Princess Soap Flakes is guaranteed not to harm any garment that water alone will not harm.

FACT No. 2
Princess Flakes are natural soap flakes. Just thick enough to dissolve quickly; give you lots of pure, safe, full-bodied suds.

FACT No. 3
Princess is safer for your hands, for woollens and any fine laundry, because by test, it's *all pure soap*, no harmful fillers or alkalis.

PRINCESS FLAKES ACTUALLY GIVES YOUR HANDS A BEAUTY TREATMENT

The SNAPSHOT GUILD

PICTURE ARRANGEMENT

A simple arrangement, but a good one, partly because the same curved line is repeated in the boys' backs and the back of the chair. This gives rhythm to the picture.

MANY snapshooters read about picture composition, and decide it is something subtle and "arty," and pretty much of a puzzle. But it needn't be a puzzle at all. Composition is simply pleasing arrangement.

The woman who arranges flowers in a bowl, furniture in a room, is "composing" in much the same way as an artist composes a picture. Both are seeking balance, harmony, and an attractive arrangement that appeals to the eye.

Picture composition can be very subtle, but it does not have to be. As a rule, the simpler the arrangement, the more effective it is.

Clearness is the first need of an effective picture arrangement. One way to obtain this is to seek contrast. For instance, if a grey object is pictured against a grey background, the two tend to "run together." But if a grey object is pictured against a white background, with lights so arranged that it casts a black shadow on the white background, there is good contrast, and the object "stands out." A good example of contrast would be a light-haired person pictured against a background of deep shadow.

Another thing is to avoid confusing lines that "lead out" of the picture. Lines have a definite "pulling power," especially if two run together to make a point near the picture edge. Suppose, for instance, you snap a picture of a cat's face and want the eyes to stand out. In that case, the cat's sharp-pointed ears need to be in shadow, or the picture should be trimmed so that the tips of the ears are cut off—otherwise they will draw attention upward away from the cat's eyes.

The shapes and outlines of things play a great part in establishing the "feel" of a picture. A "pyramid" arrangement gives weight and stability, while slender forms, such as a flower with a thin stalk standing in a slim bud-vase, suggest lightness.

Lines differ greatly in their effect. Low, level lines suggest quietness and sadness, while tall straight lines suggest dignity and grandeur. Curved lines have grace, especially the S-curve such as is seen in the arch of a horse's neck or a swan's neck. When the same shape of line is repeated several times in a picture, the arrangement tends to take on a pleasing "pattern quality."

Try choosing your viewpoint so that the lines and forms in your pictures have a definite character. The results will please you.—John van Guilder.

QUALITY • SERVICE AND RELIABILITY

Every printed piece coming out of our plant must have that well-groomed and finished appearance.

Distinguished work is the rule—not the exception.

Our reputation has been established by doing every "job" a little better than seems necessary.

THE COLONIST

COMMERCIAL PRINTING DEPARTMENT

1211 BROAD STREET

PALMOLIVE

after a journey... *three thousand years ago...*

The guest of the caravan, travel-stained and weary, found renewed beauty in a refreshing Palmolive bath. Slaves blended the rich, tropical oils of Olive and Palm. In this crude, though costly mixture, her skin found new life, new softness, relief from desert dryness.

The Palmolive Soap you use today is made from these same, soothing, natural oils. Blended as smoothly, as carefully as science permits, it is these finest of beauty aids only, that give Palmolive its gentle, penetrating lather; its safe, wholesome purity; its natural, green colouring.

Is it any wonder then, that even after 3,000 years, in 72 different countries, more women choose Palmolive to keep that schoolgirl complexion...all over.

First only Olive Oil... Now, only Palmolive keeps the Quins' skins lovely

Palmolive is so good, so safe, so mild, it was selected exclusively by Dr. Dafoe, for the famous Dionne Quins. And you know, because they were premature babies, their skin has always been extremely tender and sensitive. Surely if Palmolive keeps the Quins' skins in smooth and perfectly healthy condition, it can keep all your skin lovely too. Try Palmolive in *your* bath today.

"The New Improved Palmolive is my soap . . . from now on," says MISS DOROTHY CUNNINGHAM, *lovely Montreal Model*

"I'll admit it, I've never been a regular Palmolive user. But I can't say that any more. From now on it's my only toilet soap . . . for face and bath. Its extra mildness keeps my skin softer. And I love Palmolive's new fragrant perfume."

Plays and Players

"Merrily We Live" at Capitol Theatre Monday

Reuniting four who contributed so largely to the success of "Topper" a few months ago, "Merrily We Live," which will open tomorrow at the Capitol Theatre has Constance Bennett as one of its stars and Billie Burke and Alan Mowbray heading the supporting cast.

Sharing stellar honors with Miss Bennett is Brian Aherne, equally at home in romantic or comedy roles. In this production he has opportunity for both. In the guise of a tramp who is in reality a novelist, he is admitted to the Kilbourne mansion and given the post of chauffeur.

Miss Bennett plays her part with zest and apparent delight in its many-sidedness. Jerry Kilbourne is a spoiled and spirited product of the modern age and the blonde star gives a portrayal that is both amusing and sympathetic. Patsy Kelly, Ann Dvorak, Tom Brown, Bonita Granville, Marjorie Rambeau, Clarence Kolb and Philip Reed are others who are featured.

TONY MARTIN IN CANTOR'S PICTURE

Singing Star of Radio and Screen Has Leading Role in Famed Comedian's Film

Tony Martin heads the tremendous cast in support of Eddie Cantor, who stars in "Ali Baba Goes to Town," Twentieth Century - Fox mirth-musical which will start tomorrow and show for three days only at the Oak Bay Theatre.

The film also features Roland Young, June Lang and Louise Hovick, and includes John Carradine, Virginia Field, Alan Dinehart, Douglas Dumbrille, Raymond Scott Quintet, Peters Sisters and Jeni Le Gon.

Uncle (to young nephew)—"Yes, my lad, I can answer any question."

Nephew—"Well, if a wasp landed on a nettle, would the nettle sting the wasp or the wasp sting the nettle?"

AMUSEMENTS

On the Screen

Atlas—George Arliss in "Dr. Syn."

Capitol—"Merrily We Live," starring Constance Bennett.

Columbia—Richard Arlen in "Silent Barriers."

Dominion—"A Slight Case of Murder," starring Edward G. Robinson.

Oak Bay—Eddie Cantor in "Ali Baba Goes to Town."

Plaza—"Something to Sing About," starring James Cagney.

RAILROAD EPIC HERE TOMORROW

"Silent Barriers" Brings Richard Arlen to Columbia Screen in Gigantic Film

"Silent Barriers," Gaumont's epic of the building of a coast-to-coast railroad in the 1880's, will start tomorrow at the Columbia Theatre with Richard Arlen starred.

There is a grandeur and virility about "Silent Barriers" which makes programme film fare, no matter how adroit and amusing, look tame and rather unimportant. Inspired by the gigantic task of spanning Canada with the C.P.R., in itself an engineering epic, the picture took a long time to make, was tremendously expensive, and emerges as one of the greatest achievements in modern motion pictures.

HOW IT STARTED

By Jean Newton

ROTTEN ROW

Rotten Row, famous for its historical associations, is above all intriguing on account of its unaesthetic cognomen.

How did such a distinguished thoroughfare of London acquire such a strange designation.

The answer is illustrative of the way we humans have with language; for this name was once stately in form and sense, and we made it what it is today.

Hundreds of years ago, Rotten Row was a private lane taken by sporty English monarchs, when a-hunting bent, they left the palace at Westminster for the royal forests reserved for kings.

In the good old days, this byway was called Route du Roi, literally "Road of the King."

And Rotten Row, alas, is just a garble of the French Route du Roi!

Thus does corruption gradually steal into our lexicon, assume the mantle of respectability and thumb its nose at the purists.

WENT NAP

Colonel—Bugler! One of my pilots has flown over the enemy lines, and when he comes back I want you to give a blast on your bugle.

Bugler—Very good, sir. When your ace turns up I'll trumpet.

"DR. SYN" COMING TO ATLAS MONDAY

George Arliss Plays Title Role of Picture as Ex-Pirate Who Turned Parson

Based on the unusual novel by Russell Thorndyke, which sold more than a million copies, the George Arliss starring vehicle, "Dr. Syn," which will open tomorrow at the Atlas Theatre through Gaumont release, presents the distinguished character actor with one of the most interesting roles in his career.

Mr. Arliss plays the title role, as the ex-pirate who turned parson and who led his parishioners on their smuggling expeditions, preaching by day, and evading the revenue men by night. Largely an action picture, the story can boast, too, of a fresh and beautiful theme, carried in the film by John Loder and Margaret Lockwood.

WELSH SOCIETY NAMES OFFICERS

David Evans Is Re-elected President Of Victoria Group—Concert Enjoyed

At the annual meeting of the Victoria Welsh Society in the Women's Institute Hall, Fort Street, Friday evening, David Evans was re-elected president. Howell Jeffreys was returned as vice-president, and Stanley James was named second vice-president. Mrs. R. T. Williams was re-elected secretary-treasurer.

Named to the executive committee were Miss E. Thomas, R.N.; Mrs. R. Evans, Mrs. M. A. Lewis, J. C. Williams and Bob Thomas; sick visiting committee, Mrs. J. C. Williams and Stanley James; pianist, Mrs. R. Mason; auditing committee, W. C. Williams and D. Evans.

An entertainment programme was enjoyed following the business meeting and presentation of reports. Contributing to the programme were Miss Gwen Evans, piano solos; Bob Asselton, sketch, assisted by members of the audience; J. I. Smith, piano solos and accompanist; Marjorie Kinsey and W. Sloan, songs; M. Thomas and Reuben Hardy, humorous duets; Mrs. M. Prior, soprano solos, and R. Hardy, monologues.

Refreshments were served under the direction of Mrs. M. Lewis and Mrs. R. Evans.

Speakers' Group Has Last Session

A large gathering was present on Thursday evening at the Royal Oak Community Hall when the Royal Oak Speakers' Group, which has met every week during the Winter months, entertained at its final session with a miscellaneous programme, followed by a social hour, when refreshments were served. Remarkable progress has been made by many of the members and the quality of the programme which they presented was a credit to their instructor, Frank Cariss.

C. Campbell, of the technical branch of the Department of Education, was present and commended the class and its leader on the quality of their work, special mention being made of the confidence which was shown by Miss Myrth Doyle, who, with only a few hours' notice, prepared and delivered an address in the oratorical contest, in place of one of the members who was ill. He also praised the members of the Royal Oak and other institutes throughout the province for the splendid work which they accomplish, and commended John Young, the youngest member of the group, who paid tribute to the work of the local institute.

Hon. Norman W. Whittaker, K.C., and Rev. S. J. Wickens were among the guests and spoke briefly. On behalf of the class members, R. M. McIntosh presented Mr. Cariss with a fountain pen as a token of appreciation of his valuable instruction. Corsage bouquets were presented by Miss Joy Doyle to Miss K. Oldfield, president of the Royal Oak Women's Institute; Mrs. K. Mead-Robins and Mrs. R. M. McIntosh. The winners in the oratorical contest were Miss Myrth Doyle and R. M. McIntosh, who were presented with prizes by A. L. Ford.

Henry Street was the chairman for the evening, and the following items were included in the programme: Vocal solos, Mrs. R. M. McIntosh; talks by G. H. Pethick on "Building the Malahat," and Donald Snobelen, who showed coloured slides on the "Culture of Chrysanthemums." Mrs. H. Smallshaw gave a charming word picture of "Evangeline and the Acadians." A tribute to the Royal Oak Women's Institute was paid by John Young, to which Miss Oldfield ably responded. An oratorical contest on "Confidence the Mainspring of Progress" was divided between four speakers, Mrs. Hoyte, Miss M. Doyle, R. M. McIntosh and A. P. Hobbs, with Mrs. Martin, J. J. Young and D. H. Bryce as judges, and J. Peet, timekeeper. Mrs. K. Mead-Robbins ably accompanied at the piano.

RING OUT THE OLD DEAR

Jones and Smith paid a visit to an exhibition of antiques where they saw displayed a big, thick gold wedding ring of the type used in earlier days, and alongside it, for purposes of comparison, was one of the small, thin rings used today.

"Strewth!" said Jones. "Look at the whopping rings women used to wear. I wonder what the idea was."

"Ah," said Smith, whose wife had recently divorced him. "Rings in those days had to last longer than they do now."

James Cagney Stars in Novelty Musical Comedy

For many reasons "Something to Sing About," the novelty comedy with music and dancing, starring James Cagney, produced by Victor Schertzinger and Zion Myers for Grand National, which will start tomorrow and show all week at the Plaza Theatre, may be said to be both James Cagney's and Grand National's most pretentious film production to date.

In the first place, the popular dynamic star makes a radical departure from his former style of roles. Instead of being the wise-cracking, smart aleck Romeo he is wont to portray, Cagney is seen as a downright song-and-dance man and the orchestra leader of a New York night club, who becomes a motion picture star.

As an especial and added novelty attraction in "Something to Sing About," are the famous Nelson fighting cats, brought especially to Hollywood from New York for only four days of work.

Leads In Romantic Fare

Constance Bennett and Brian Aherne form the delightful co-starring team in "Merrily We Live," which will start tomorrow at the Capitol Theatre.

Edward G. Robinson in Burlesque of Gangsters

A new era dawns! The life of gangsters as a theme for motion pictures has finally reached the stage where it can be kidded.

That's what happens in "A Slight Case of Murder," a gaily hilarious burlesque from the studios of Warner Bros., which will end tomorrow at the Dominion Theatre.

Curiously, the star of this farce is the same man who first established the gangster-racketeer as a familiar screen figure—Edward G. Robinson, who years ago was the menacing "Little Caesar" and who carried on through various underworld pictures right down to "Bullets or Ballots" and the recent, "Kid Galahad" and "The Last Gangster."

There are shootings in "A Slight Case of Murder," of course. In fact, four gangsters of various degrees of wickedness "bite the dust." But the killings are so ludicrous that they brings laughs instead of gasps.

TOMORROW --- PLAZA

The No. 1 Dynamo Goes To Town In His Greatest Role!

EDWARD L. ALPERSON presents

A-DANCING... A-ROMANCING... A-SWINGING! and Packing a REAL WALLOP!

YOU'LL SEE your favorite dynamic star stepping in swingtime as a Broadway orchestra leader and dance man who crashes Hollywood and shows 'em something to cheer about.

JAMES CAGNEY

Jimmy Fiddler Says 4 Bells

It's a Cagney Revelation

SOMETHING to SING ABOUT

A VICTOR SCHERTZINGER PRODUCTION

With EVELYN DAW • WILLIAM FRAWLEY

MONA BARRIE • GENE LOCKHART • JAMES NEWILL • HARRY BARRIS

CULLY RICHARDS • CANDY CANDIDO • William Davidson • Richard Tucker

Marek Windheim • Johnny Arthur • Dwight Frye • Philip Ahn

Original story, music and direction by VICTOR SCHERTZINGER

4 PRICES

12 to 1 15¢ | 1 to 5 20¢ | 5-On 30¢ | Kiddies 10¢

ADDED FEATURE

Wallaby Jim of the ISLANDS

A GRAND NATIONAL PICTURE

STARTS MONDAY! FOR 2 DAYS ONLY

PIRATE CLEGG, THE MASTER MIND OF THEM ALL!

A Rogue—who ruled the Seven Seas and his gang of cut-throats with an iron hand! DARING! FEARLESS!

GEORGE ARLISS in "DR. SYN"

with JOHN LODER, MARGARET LOCKWOOD

From Russell Thorndyke's Famous Novel.

AND A LAUGH THRILL STORY OF A MOVIE THAT EXPOSED A REAL-LIFE ROBBERY

LEE TRACY in "Crashing Hollywood"

15¢ 12 to 1 p.m. 20¢ 1 to 5 p.m. 25¢ 5 p.m. on

ATLAS

Phone E 3211

MONDAY

The Screen's spectacular $1,000,000 tribute to Canadians actually filmed in Canada

SILENT BARRIERS

With LILLI PALMER, RICHARD ARLEN

ALSO — ON THE SAME PROGRAMME

Adolph Zukor presents "NIGHT CLUB SCANDAL" A Paramount Picture

EXTRA — NEWSREEL

PRICES 10¢ Till 2 15¢ 2-7:30

COLUMBIA

CHILDREN 10c OAK BAY ADULTS 15c Till 7 P.M.

THE FUNNIEST PICTURE CANTOR EVER MADE

ALI BABA GOES TO TOWN

EDDIE CANTOR

THE JONES FAMILY IN BORROWING TROUBLE

FOX MOVIETONE NEWS FROM 6:30 P.M.

BACH'S "PASSION"

VICTORIA CHORAL AND ORCHESTRAL UNION

Miss Norah Jones, Contralto. Mr. Llewellyn Jones, Tenor.
Mr. Philip Wattis, Baritone. Mr. Philip Heal, Bass.

CHRIST CHURCH CATHEDRAL

WEDNESDAY, APRIL 6—8 P.M.

Admission by Programme Only. Price, 50c. On Sale at Fletcher Bros., David Spencer, Ltd., Terry's Drug Store, Memorial Hall.

FIRST UNITED CHURCH

United Y.P. Council, J. W. Spencer Cup

"DRAMA FESTIVAL"

MONDAY AND TUESDAY ONLY! 25¢ 8 P.M.

RUSSIA! SOVIET RUSSIA!

Latest News From Russia and Siberia

By REV. PETER KOLESADA

Russian Gospel Association

Recommended by Dr. Will Houghton, of Moody Institute, Dr. Buswell, of Wheaton, Dr. A. I. Brown and others

Title of Address: Wednesday Night at 8

"CONDITIONS AND MISSIONARY OPPORTUNITIES IN SOVIET RUSSIA UNDER THE NEW CONSTITUTION"

Mr. Kolesada Will Also Show Lantern Pictures Thursday at 8 P.M.

Central Baptist Church

Wednesday Next at 8 P.M.

The Public Is Invited—Come Early

DOROTHY COX

Will Present

DANCE DISPLAY

Friday, April 29

SHRINE AUDITORIUM

BEAUX-ARTS FROLIC

and COUNTRY FAIR

SHRINE HALL

FRIDAY, APRIL 8th

Puppet Show — Taxi Dance — Horse Racing — Bingo — Fortune Telling — Games of Skill

OPEN 8 P.M. (TEA RESERVED)

Admission 10¢

Recreation Centre's Mass Display

AT THE ARMORIES

FRIDAY, APRIL 8 - 8 P.M. - 15¢

Tomorrow! (MONDAY) FOR 3 DAYS ONLY

BILLIE BURKE

Heiress Adopts Handsome Tramp

—IT'S FUNNIER THAN "TOPPER" AND MUCH MORE ROMANTIC!

CONSTANCE BENNETT

BRIAN AHERNE

IN

"Merrily We Live"

PATSY KELLY

ALAN MOWBRAY

Come on in—The fun's grand . . . and the romance glorious when this glamour girl and this gentleman tramp romp dizzily into 100 hilarious howls!

At 12:29, 2:19, 4:57, 7:11, 9:25

NOW INSTALLED! LATEST HEARING-AID EQUIPMENT EARPHONES TO ACCOMMODATE HARD OF HEARING PATRONS

AT OUR USUAL PRICES 20¢ Daily 12-1

Equipped With BRITISH-MADE LUXURY CHAIRS

MARJORIE RAMBEAU ANN DVORAK

ADDED! Robert Benchley IN HIS LATEST COMIC NOVELTY "HOW TO MAKE OUT YOUR INCOME TAX"

AN HISTORICAL MYSTERY "CAPTAIN KIDD'S TREASURE"

Cartoon in Color "A Star is Hatched"

World News

CAPITOL

Phone G 6811

SHOWING MONDAY ONLY!

AT 1:22 - 4:06 - 6:48 - 9:31

EDWARD G. ROBINSON

IN DAMON RUNYON'S COMEDY YARN

'A Slight Case of Murder'

With JANE BRYAN • ALLEN JENKINS • RUTH DONNELLY

ALSO! . . . AT 12:18 - 2:58 - 5:41 - 8:24

"EXPENSIVE HUSBANDS" PATRIC KNOWLES, BEVERLY ROBERTS

TUESDAY A KNOCK-OUT COMEDY! A SCRAPPY, HAPPY RIOT OF FUN

"Love, Honor and Behave"

WITH WAYNE MORRIS, PRISCILLA LANE

• THIS IS THE PICTURE THAT GAVE TO THE WORLD THE — SONG HIT "BEI MIR BIST DU SCHON"

AND! Boris Karloff IN "THE INVISIBLE MENACE"

DOMINION

20¢ Daily 12-1

AROUND the DIAL

TODAY

12:00 noon — The first performance of Quincy Porter's award-winning Symphony No. 1, conducted by the composer himself, and the appearance of Mischa Levitzki, noted pianist, as soloist, will feature the concert of the New York Philharmonic - Symphony Orchestra. KIRO, KVI.

2:00 p.m.—Selections from Jerome Kern's "The Cat and the Fiddle," featuring Marion Talley, the trio, chorus and orchestra of Josef Koestner, will be heard during this feature. KOMO.

3:45 p.m. — Ray Harrington will offer as a saxophone solo, "The Bouncing Ball," when he appears with his orchestra on the Surprise Party broadcast, KOMO.

4:30 p.m. — The quartette in E Minor No. 1, by Frank Bridge, will be performed by the Hart House String Quartette in this group's broadcast from Toronto. CBR.

4:30 p.m. — Phyllis Kennedy and Chester Morris, screen stars, will become guests of Peg Murray's broadcast, with Ozzie Nelson and Harriet Hilliard. KJR, KGO.

5:00 p.m.—John Carter will return as singing star of this programme with Don Ameche, Joan Bennett (guest artist), and the regular performers. KOMO, KFI, KPO.

6:00 p.m.—Nelson Eddy will make a guest appearance with the orchestra conducted by Jose Iturbi on the Sunday Evening Hour. KIRO, KVI, KSL.

7:00 p.m. — Hollywood Showcase will feature the music of Lud Gluskin's orchestra, Harry Simeone's Chorus and Henry Rosenblatt and Sidney Miller, guest stars. KIRO, KVI, KSL.

7:30 p.m. — Joan Blondell, film actress, will appear as guest star opposite Tyrone Power during the presentation of "Calling Doctor Kildare." KOMO, KFI, KPO.

8:00 p.m. — Ben Pollack and his orchestra with Paula Gayle, songstress, will be heard with Joe Penner, Roy Atwell, and regular cast. KIRO, KVI, KSL.

9:00 p.m. — Fifteen-year-old Margaret Henry, popular vocalist, will return as guest artist to the broadcast of "Sunday Smiles," featuring the music of the Royal Victorians and news commentators. CFCT.

TOMORROW

12.30 p.m.—Kate Smith will make her debut as an air columnist. This feature will be heard regularly every Monday, Wednesday and Friday. KIRO, KVI.

6:00 p.m.—Josef Hofman, world-famed pianist and composer, will be guest soloist with the Philadelphia Orchestra under the baton of Eugene Ormandy. KOMO, KFI, KPO.

6.00 p.m.—Barbara Stanwyck will play a highly dramatic role opposite Melvyn Douglas in the Radio Theatre production of "Dark Victory." KIRO, KVI, KSL.

7.00 p.m.—Selections from Disney's "Snow White and the Seven Dwarfs" will open the Contented programme with the orchestra of Marek Weber, and Opal Craven, the Lullaby Baby. KOMO, KFI, KPO.

7:30 p.m.—Eddie Cantor and his troupe will present the second programme of their new "Caravan" series. Music will be provided by Edgar Fairchild's orchestra. KIRO, KVI, KSL.

9:00 p.m.—Lou Holtz, comedian, will be heard with Ted Husing, sports commentator; Kay Thompson, singer, and the orchestra of Richard Himber. KIRO, KVI, KSL.

Sunday's Programme

(The following programmes are compiled by the various broadcasting companies and are subject to change).

CFCT, Victoria, B.C. (1450 Keys.)

11.00 a.m.—Christ Church Cathedral.
5.15 p.m.—Sunday Afternoon Concert.
6.30 p.m.—Christian Science.
8.45 p.m.—Melodic Themes.
9.00 p.m.—Evening Serenade.
8.30 p.m.—Gospel Sunshine Hour.
7.00 p.m.—Sacred Songs, Alma Johnson.
7.15 p.m.—Christ Church Cathedral Bells.
7.30 p.m.—Christ Church Cathedral Service.
8.45 p.m.—Evening Reveries.
9.00 p.m.—Sunday Smiles.
9.30 p.m.—Salvation Army Band.

CJOR, Vancouver (600 Keys.)

8.00 a.m.—B.C. Church of the Air.
9.30 a.m.—Request Programme.
10.30 a.m.—Sunday Song Service.
11.00 a.m.—Metropolitan Tabernacle.
12.30 p.m.—Concert Interlude.
1.00 p.m.—Skipper Scans the News.
1.15 p.m.—Famous Voices.
1.30 p.m.—For Shut-Ins, S. Miller.
1.45 p.m.—Melody Time.
2.00 p.m.—From the Chapel, organ.
2.30 p.m.—Symphony.
3.15 p.m.—Foursquare Gospel Lighthouse.
4.15 p.m.—Piano Recital.
4.30 p.m.—Swedish Programme.
5.00 p.m.—Finnish Society.
5.15 p.m.—British Israel.
5.45 p.m.—Scandinavian Baptist Mission.
6.00 p.m.—Concert Hall of the Air.
6.30 p.m.—Waltz Time.
7.00 p.m.—News Flashes.
7.15 p.m.—Musical Interludes.
7.30 p.m.—Christ Church Cathedral.

CBR, Vancouver (1,100 Keys.)

8.00 a.m.—See C.B.C. Network except:
4.00 p.m.—Recorded Symphony.
5.00 p.m.—Echoes of Britain.
6.00 p.m.—Concert Orchestra.
9.30 p.m.—Safety Specialists.

C.B.C. NETWORK

9.00 a.m.—N.B.C. Symphony Orchestra.
9.30 a.m.—Radio City Music Hall.
10.30 a.m.—Chamber Music.
11.00 a.m.—Romance of Sacred Song.
11.30 a.m.—Pianograms, Jack Emerson.
11.45 a.m.—Radio Pulpit.
12.00 noon—New York Philharmonic Symphony.
3.00 p.m.—Tudor Manor Choral Group.
3.00 p.m.—And It Came to Pass.
3.30 p.m.—G. V. Ferguson, news review.
3.45 p.m.—Jean de Rimanoczy, violin.
4.30 p.m.—Hart House String Quartette.
6.00 p.m.—C.B.C. Music Hour.
7.00 p.m.—Whither Democracy?.
7.30 p.m.—Along the Danube.
8.00 p.m.—News and Weather.
8.15 p.m.—Liedar Singer, Sigurd Nalsson.
9.30 p.m.—Sweet and Low.
9.00 p.m.—Twenty Mrs. and a Maid, choral.
9.30 p.m.—Serenade in the Night.
10.00 p.m.—In Recital.
10.15 p.m.—News and Weather.
10.30 p.m.—Chamber Music.

N.B.C.-KFO RED NETWORK
KHQ-KOW-KFI-KPO-KOMO

9.00 a.m.—Press Radio News.
8.05 a.m.—Silver Flute, folk lore.
8.00 a.m.—N.B.C. Home Symphony.
9.30 a.m.—University of Chicago Round Table Discussion.
10.15 a.m.—Ted Weems' Orchestra.
10.30 a.m.—Silver Strings, director Josef Honti.
11.00 a.m.—Bob Becker and Guests.
11.15 a.m.—Vincent Gomez, guitarist.
11.30 a.m.—Paul Carson, organist.
1.00 p.m.—Sunday Special "Colonel" Rod.
2.00 p.m.—Marion Talley, soprano.
2.30 p.m.—Mickey Mouse Theatre of Air.
3.00 p.m.—Catholic Hour, Rev. M. Shaehy.
3.45 p.m.—Surprise Party.
4.00 p.m.—Professor Puzzlewit.
4.30 p.m.—Interesting Neighbors.
5.00 p.m.—Don Ameche, m.c., Edgar Bergen and Charlie McCarthy, John Carter.
6.00 p.m.—Manhattan Merry-Go-Round.
6.30 p.m.—Frank Munn, Jean Dickenson.
7.00 p.m.—Carnival, music, comedy, vocal.
7.30 p.m.—Tyrone Power.
8.00 p.m.—Walter Winchell, gossip.
8.15 p.m.—Irena Rich in drama.
8.30 p.m.—Jack Benny and Company.
9.00 p.m.—Night Editor, dramatic.
9.15 p.m.—I Want a Divorce, drama.
9.30 p.m.—One Man's Family.
10.00 p.m.—News Flashes.
10.00 p.m.—Neal Spaulding's Music (KOA).
10.15 p.m.—Bridge to Dreamland, Paul Carson.
10.30 p.m.—Hal Dreisky's Orchestra.
11.00 p.m.—Carvel Craig's Orchestra.
11.30 p.m.—Reveries.

N.B.C.-KGO BLUE NETWORK
KGO-KJR-KEX-KECA-KGA

8.05 a.m.—Alice Remson, contralto.
8.15 a.m.—Neighbor Nell.
8.30 a.m.—Radio City Music Hall.
10.30 a.m.—Whitney Ensemble.
11.00 a.m.—Magic Key of R.C.A.
12.00 a.m.—Carlotta Lanaina, soprano; Glenn Darwin, baritone.
12.30 p.m.—Souvenirs, orchestra.
12.45 p.m.—William Primrose, 'cellist.
2.00 p.m.—Felix Knight, tenor.
2.30 p.m.—Rollini Trio.
3.30 p.m.—Do You Want to Be an Actor?
4.00 p.m.—Paths of Prosperity.
4.30 p.m.—Fay Mutray, Gene Nelson.
5.00 p.m.—Detective Series.
6.30 p.m.—Songs We Remember.
6.00 p.m.—Joseph Rudy's Orchestra.
6.30 p.m.—Readers' Guide.
6.45 p.m.—Southern Harmony Four.
7.00 p.m.—Paul Martin and his music.
7.30 p.m.—Cheerio, inspirational.
8.00 p.m.—Press News.
9.05 p.m.—Blue Barron's Orchestra.
8.30 p.m.—Henry Busse's Orchestra.
9.00 p.m.—Roger Pryor's Orchestra.
9.30 p.m.—Jack Sheer's Orchestra.
9.45 p.m.—The University Explorer, talk.
10.00 p.m.—Neal Spaulding's Orchestra.
10.30 p.m.—Hal Driesky's Orchestra.
11.00 p.m.—Charles Runyan, organist.
11.15 p.m.—Music As You Desire It (KGO).

COLUMBIA NETWORK
KVI-KIRO-KFPY-KOIN-KNX-KSL

8.00 a.m.—West Coast Church of the Air.
8.30 a.m.—Major Bowes' Capitol Theatre Family.
8.30 a.m.—Salt Lake City Tabernacle Choir, organ.
10.00 a.m.—Church of the Air, guests.
10.30 a.m.—Europa Callins, talk.
10.45 a.m.—Poet's Gold, David Ross, Orchestra.
11.00 a.m.—Borris Morro's String Quartetta.
11.45 a.m.—Rainbow's End (Pacific).
12.00 noon—N.Y. Philharmonic Symphony.
2.00 p.m.—Magazine of the Air.
2.30 p.m.—Dr. Christian, starring Jean Hersholt.
3.00 p.m.—California String Quartetta.
3.30 p.m.—Phil Cook's Almanac.
4.00 p.m.—Manhattan Mother, drama.
5.00 p.m.—St. Louis Blues.
5.30 p.m.—Ian Munro's Musical Gazette.
6.00 p.m.—Sunday Evening Hour.
7.00 p.m.—Hollywood Showcase.
7.30 p.m.—My Secret Ambition, guests.
8.00 p.m.—Joe Penner and Company.
8.30 p.m.—Duke Ellington's Orchestra.
9.00 p.m.—Harry Owens' Orchestra.
9.30 p.m.—Hollywood Melody Hour. (KNX)
10.00 p.m.—Clem Kennedy, piano moods.
10.15 p.m.—Thanks for the Memory.
10.45 p.m.—Henry Kina's Orchestra.
11.00 p.m.—Joe Saunder's Orchestra.
11.30 p.m.—Les Parker's Orchestra.

MUTUAL DON LEE NETWORK
KOL, Seattle

8.00 a.m.—Reversing Stand.
8.15 a.m.—Christian Science Programme.
8.30 a.m.—Reverend Zoller.
9.30 a.m.—The Ministry "I Am" Presence.
9.45 a.m.—Sands of Time, biographies.
10.00 a.m.—Lyon and Lachelle.
10.30 a.m.—Secrets of Success.
10.45 a.m.—The Embassy Trio.
11.00 a.m.—The Lamplighters.
11.15 a.m.—Gotham String Quartetta.
12.00 noon—On a Sunday Afternoon.
12.45 p.m.—Bina Plate Special.
1.00 p.m.—Lutheran Hour.
2.30 p.m.—Rabbi Magnin.
2.45 p.m.—Runner Pringle.
3.00 p.m.—Thirty Minutes in Hollywood.
3.30 p.m.—Reunion of the States, drama.
4.00 p.m.—WOR Forum, dir. S. T. Gramick.
4.45 p.m.—Larry Funk's Orchestra.
5.00 p.m.—Sammy Kaye's Orchestra.
5.30 p.m.—Hawaii Calls.
6.00 p.m.—The Marines Tell It to You.
6.30 p.m.—The Brown Sisters.
6.45 p.m.—News Flashes.
7.30 p.m.—Old Fashioned Revival.
8.30 p.m.—To be announced.
9.00 p.m.—Newspaper of the Air.
9.15 p.m.—Hollywood Whispers.
9.30 p.m.—Bob Crosby's Orchestra.
10.15 p.m.—Johnny Johnson's Orchestra.
10.30 p.m.—Ray Kealina's Orchestra.
11.01 p.m.—Bob Miller's Orchestra.

Makes Farce of Rackets

Jane Bryan and Edward G. Robinson head the cast of "A Slight Case of Murder," the comedy which takes gangsterdom for the rollicking ride of its life and which will end tomorrow at the Dominion Theatre.

Monday's Programme

CFCT, Victoria, B.C. (1450 Keys.)

7.45 a.m.—Wake Up and Sing.
8.00 a.m.—Morning Salute.
8.15 a.m.—Breakfast News.
8.30 a.m.—Musical Chronometer.
9.00 a.m.—Notes and News.
9.30 a.m.—Financial Flashes.
9.45 a.m.—Lewis Jamieson, tenor.
10.00 a.m.—Morning Monitor.
10.15 a.m.—Lombardo's Royal Canadians.
10.30 a.m.—Art Farey at the Piano.
11.00 a.m.—Star Parade.
12.00 noon—Concert Hour.
12.30 p.m.—Noonhour News.
12.45 p.m.—Noonday Varieties.
1.00 p.m.—Strolling Words.
1.15 p.m.—Hammond Electric Organ.
1.25 p.m.—World Bookman.
1.30 p.m.—Musical Matinee.
4.45 p.m.—Dance Music.
5.00 p.m.—Evening Monitor.
5.15 p.m.—Dick Tracy.
5.30 p.m.—Birthday Party.
6.00 p.m.—Featuring Art Farey.
6.15 p.m.—Music Lovers' Corner.
7.00 p.m.—Supper Dance.
7.30 p.m.—Yodeling Cowboy.
7.45 p.m.—Don Fraser, pianologues.
8.00 p.m.—Evening Rendezvous.
8.30 p.m.—Operatic Themes.
9.00 p.m.—News.

CJOR, Vancouver (600 Keys.)

9.00 a.m.—News.
9.00 a.m.—Gospel Singer.
9.15 a.m.—Kitty Keene, drama.
9.30 a.m.—Road of Life, drama.
8.45 a.m.—For Shut-Ins.
10.00 a.m.—Stock Reports.
10.15 a.m.—Radio Rascals.
11.00 a.m.—Ted Williams.
12.00 noon—Wilf Wyle, pianist.
12.30 p.m.—News Flashes.
1.30 p.m.—Sue's Notebook.
2.00 p.m.—Symphony Hour.
3.00 p.m.—Ma Perkins.
3.15 p.m.—Wife Saver, Allen Prescott.
3.30 p.m.—Houseboat Hannah, drama.
3.45 p.m.—Carson Robison's Ranchers.
4.15 p.m.—Church in the Wildwood.
5.00 p.m.—Children's Programme.
5.15 p.m.—Pelican Club.
5.45 p.m.—Howie Wing.
6.00 p.m.—Model Aircraft.
6.30 p.m.—Skipper Scans the News.
6.45 p.m.—Late Sports Review.
7.00 p.m.—Ab Iline, music.
7.30 p.m.—Radio Rascals, music.
7.45 p.m.—Marion Downes, pianist.
9.00 p.m.—News Flashes.
8.15 p.m.—Ronnie Matthews, organ.
8.30 p.m.—Sports Broadcast.
10.00 p.m.—Ronnia Matthews.
10.30 p.m.—Monitor, Transradio News.
10.45 p.m.—Organ Reveries.
11.45 p.m.—Slumber Hour.

CBR, Vancouver (1,100 Keys.)

8.00 a.m.—Breakfast Hour, news.
9.00 a.m.—See C.B.C. Network, except:
9.45 a.m.—Harry's Household Hints.
1.30 p.m.—Swing Along.
2.00 p.m.—Strike Up the Band.

C.B.C. NETWORK

9.00 a.m.—The Boy and Girl Friend.
9.15 a.m.—Kelly's Washtub.
9.30 a.m.—Harry Candulla's Orchestra.
10.00 a.m.—The Happy Gang.
10.30 a.m.—Rex Battle's Orchestra.
11.00 a.m.—Ilse Sutter, drama.
11.15 a.m.—London Calling.
1.00 p.m.—Club Matinee, variety.
1.45 p.m.—Lure of the Arctic, Richard Finnie.
2.15 p.m.—The Sea Ghost.
2.30 p.m.—Songs to Remember.
3.45 p.m.—Canada Stock Quotations.
3.00 p.m.—Dancing Strings.
3.15 p.m.—Cordell Hull and Trade, talk.
3.30 p.m.—Fanfare, orchestra, soloists.
4.00 p.m.—Old Time Music.
4.15 p.m.—Major Bill, for children.
4.30 p.m.—Kathleen Stokes, organist.
4.45 p.m.—Canada Week by Week, talk.
5.00 p.m.—Morton Gould's Orchestra.
5.30 p.m.—Bonhour Paris Bonsoir.
6.00 p.m.—Radio Theatre.
7.00 p.m.—Acadian Serenade.
7.30 p.m.—Sports in Canada.
7.45 p.m.—The Art Singer, Roberto Wood.
8.00 p.m.—News and Weather.
8.15 p.m.—Burrard Male Choir.
8.30 p.m.—Lutel Romanelli's Orchestra.
9.00 p.m.—Listen to the Band.
9.30 p.m.—Moonlight Melodies.
10.00 p.m.—Wonders of the Animal World.
10.15 p.m.—News and Weather.
10.30 p.m.—Evening and You.

N.B.C. KFO RED NETWORK
(KHQ, KOW, KFI, KPO, KOMO)

8.00 a.m.—Aunt Jemima, drama.
8.15 a.m.—Marao of Castlewood, drama.
8.30 a.m.—Lightown Gazette.
8.45 a.m.—To be announced.
9.15 a.m.—The O'Neills, drama.
8.30 a.m.—Harry Candulla's Orchestra.
10.00 a.m.—Vincent Curran, baritone.
10.15 a.m.—Mrs. Wiggs of Cabbage Patch.
10.30 a.m.—John's Other Wife.
10.45 a.m.—Just Plain Bill, drama.
11.00 a.m.—Norman Cloutier's Orchestra.
11.30 a.m.—How to Be Charming.
12.00 noon—Pepper Young's Family, drama.
12.15 p.m.—Ma Perkins—Sketch.
12.30 p.m.—Vic and Sade, Comedy.
12.45 p.m.—The Guiding Light.
1.15 p.m.—Story of Mary Marlin, drama.
1.30 p.m.—Hushesteel, Rush Hushes.
1.45 p.m.—Dr. Kate, drama.
2.15 p.m.—Vagabonds, Negro male quartetta.
2.30 p.m.—Rex Maupin's Orchestra.
3.00 p.m.—Creach Matthews, tenor.
3.15 p.m.—Candid Lady.
3.30 p.m.—Women's Magazine of the Air.
4.15 p.m.—Dorothy Mackenzie.
4.45 p.m.—Talk, Congressman Wright Patterson.
5.30 p.m.—Those We Love, drama.
6.00 p.m.—Phil Spitalny's All-Girl Orch.
6.30 p.m.—Music for Moderns.
6.00 p.m.—Melody Puzzles.
6.30 p.m.—Paul Martin's Music.
6.00 p.m.—Philadelphia Orchestra.
7.00 p.m.—Behind Prison Bars.
7.30 p.m.—National Radio Forum—Guest.
8.00 p.m.—Francis Craig's Orchestra.
8.30 p.m.—Magnolia Blossoms.
9.00 p.m.—Chick Webb's Orchestra.
9.15 p.m.—Stanford University Programme.
9.30 p.m.—As a Man Should, drama.
10.00 p.m.—George Hamilton's Orchestra.
10.30 p.m.—Beaux Arts Trio.
11.00 p.m.—Paul Carson, organist.
11.00 p.m.—Last Minute News (KGO).
11.15 p.m.—Music As You Desire It (KGO)

COLUMBIA NETWORK
KVI-KIRO-KFPY-KOIN-KNX-KSL

9.30 a.m.—Romance of Helen Trent.
9.45 a.m.—Our Gal Sunday, drama.
10.00 a.m.—Ovid Medal Feature Time.
11.00 a.m.—Big Sister—Drama.
11.15 a.m.—Aunt Jenny's Real Life Stories.
11.30 a.m.—School of the Air.
12.00 noon—City Salute (KIRO).
12.45 p.m.—The Newlyweds—Comedy.
1.00 p.m.—Myrt and Marge—Drama.
1.15 p.m.—Pretty Kitty Kelly—Drama.
2.15 p.m.—New Horizon.
2.30 p.m.—News Through a Woman's Eyes.
2.45 p.m.—Hilltop House, drama.
3.00 p.m.—Press-Radio News.
3.05 p.m.—Dance Orchestra.
3.30 p.m.—Mary Lou Cook.
3.45 p.m.—Two Hearts in Three-Quarter Time.
4.15 p.m.—Jack Shannon, songs.
4.45 p.m.—Souvenirs (Pacific).
5.00 p.m.—Maurice's Orchestra (KVI).
5.30 p.m.—String Trio (KVI).
5.45 p.m.—Boake Carter, commentator.
6.00 p.m.—Radio Theatre.
7.00 p.m.—Wayne King's Orchestra.
7.30 p.m.—Eddie Cantor and Company.
8.00 p.m.—Poetic Melodies (KSL).
8.15 p.m.—Lum and Abner, comedy.
8.30 p.m.—Pick and Pat, comedy, music.
9.00 p.m.—Lou Holtz, Ted Husing.
8.30 p.m.—Orin Tucker's Orchestra.
9.45 p.m.—Hawaiian Moon (KNX).
10.00 p.m.—String Trio Pacific.
10.15 p.m.—White Fires, drama.
10.45 p.m.—Phil Harris' Orchestra.
11.15 p.m.—Del Milne's Orchestra.
11.45 p.m.—Prelude to Midnight.

MUTUAL DON LEE NETWORK
KOL, Seattle

8.00 a.m.—Merrymakers.
8.30 a.m.—Rhythm of Life, Rita Gould.
8.45 a.m.—Marcella Hendricks.
8.00 a.m.—Boy and Girl Friend.
9.15 a.m.—Homemakers' Club.
9.30 a.m.—Garden Club.
9.45 a.m.—Streamline Swing.
10.00 a.m.—News Flashes.
10.15 a.m.—Carson Robison's Buckaroos.
10.45 a.m.—Voice of Experience.
11.30 a.m.—Just Between Ourselves.
12.00 noon—News Flashes.
12.30 p.m.—National Emergency Council.
12.45 p.m.—Good Health and Training.
1.45 p.m.—Book a Week.
2.00 p.m.—Monitor Views the News.
2.15 p.m.—Ted Malone, Between the Ends.
3.30 p.m.—Ronnie Weeks.
3.00 p.m.—Feminine Fancies.
3.30 p.m.—Music Over the Air.
4.00 p.m.—Fulton Lewis, Jr., news.
4.15 p.m.—Backyard Astronomer.
5.00 p.m.—Howie Wing, aviation drama.
5.15 p.m.—To be announced.
5.45 p.m.—Little Orphan Annie.
6.00 p.m.—Under the Sea, drama.
6.15 p.m.—Phantom Pilot.
6.30 p.m.—Frank Bull, sports.
6.45 p.m.—News Flashes.
7.30 p.m.—Lone Ranger, drama.
8.15 p.m.—Jack Betzner's Orchestra.
8.30 p.m.—Don Isham Presents.
9.00 p.m.—Newspaper of the Air.
8.30 p.m.—Bob Crosby's Orchestra.
10.00 p.m.—To be announced.
10.30 p.m.—Ray Keatina's Orchestra.
11.00 p.m.—Halfout Fishing News.
11.05 p.m.—Joe Reichman's Orchestra.
11.30 p.m.—Bob Millar's Orchestra.
11.45 p.m.—Musical Programme.

Is Bass Soloist in Bach's "Passion"

PHILIP WATTS

WHO will sing the words of Jesus in Bach's "Passion" on April 6 next at Christ Church Cathedral. He was engaged as soloist for the famous Bach Choir of London and for the Barclays Bach Male Voice Choir concerts at Queen's Hall. He has sung Bach's "Passion" in numerous London and south coast churches and has broadcast over the British Broadcast Corporation's system.

FAR AWAY

A negro clergyman in one of his sermons exclaimed to his hearers: "Eternity, why don't you know the meaning of that word? It is for ever and ever, and five or six ever-lasting a-top of that. You might place a row of figures from here to sunset and add them all up and it wouldn't begin to tell how many ages long Eternity is. Why, my friends, after millions and trillions of years had rolled away into Eternity, it would still be a hundred thousand years to breakfast time."

Orange Pekoe Blend
"SALADA" TEA

HEALTH REPORT OF YEAR GIVEN

Dr. Richard Felton States Causes of Death—Births Show Increase

A copy of the annual health report was filed for consideration of the City Council yesterday. It was compiled by Dr. Richard Felton, medical health officer; Thomas Lancaster, sanitary inspector; E. S. Gropp, assistant sanitary inspector; W. E. Farmer, milk inspector; W. W. Shorrock, watershed sanitary inspector; Miss E. E. Patterson, R.N., and Miss E. M. Scroggie, of Dr. Felton's office.

In his summary of health conditions during the past year, Dr. Felton stated that the main cause of sickness and death were not communicable diseases, but heart, kidney and respiratory diseases, cancer, accidents and tuberculosis.

During the past year the Isolation Hospital attended to eleven city cases and five from outside districts.

Dr. Felton declared that another factor which the public health department must contend with more and more was the effect of indigency and unemployment upon health in general.

BIRTHS INCREASE

Vital statistics for Greater Victoria showed 747 births, compared with 731 in 1936 and 700 in 1935; a total of 614 marriages and 838 deaths. For purposes of computation, the population of the city was given as 39,261, and that of Greater Victoria, 64,540.

A report of the sanitary inspector showed 577 complaints received and attended to, 576 carcasses of beef inspected, and 361 vessels met upon arrival at the port in order to enforce health regulations. Excellent results from rat control were listed.

The milk inspector's department examined 923 samples of milk for bacteria content. The average butterfat content of milk examined was 4.2 per cent. The report stated that 140 dairymen were retailing Grade "A" raw milk within city limits.

Overseas League

Dr. Kaye Lamb, Provincial librarian and archivist, will speak at the monthly meeting of the Overseas League to be held in Spencer's tea rooms tomorrow at 3:45 p.m., on "Why British Columbia Was Discovered."

LUX RADIO THEATRE
DIRECT FROM HOLLYWOOD
Tomorrow Cecil B. DeMille presents
BARBARA STANWYCK
MELVYN DOUGLAS
IN
"DARK VICTORY"
CBR—6 P.M.

SAN FRANCISCO
HOTEL Stewart
DOWN TOWN
On Geary St. just above Powell—the principal Stores and Theatres are within easy walking distance on the level
WITH BATH One Person $2.50 $3 and $3.50
Two Persons $3.50, $4.00, $4.50, $5
Without Bath One $1.75, Two $2.50
EXCELLENT DINING ROOM AT MODERATE PRICES
Send for Folder gives complete Tariff, describes points of interest
Chas. A. & Margaret Stewart, Proprietors

Through the stars
BURGESS RADIO BATTERIES
Will bring you
The best Entertainment—the latest News and most interesting Sports Events every day.
BE SURE YOU BUY A BURGESS BATTERY

Showing For One Week

A scene from the picture "Something to Sing About," which stars James Cagney and will show all week starting tomorrow at the Plaza Theatre.

NATIONAL MOTOR CO., LTD.

AWESOME EVENT WELL PICTURED

Reed Paige Clark, U.S. Consul, Graphically Describes Haitian Hurricane

An intensely graphic description of the terrible hurricane that struck and practically destroyed Santo Domingo in the Island of Haiti on September 4, 1930, constituted the major part of the highly interesting talk given by the United States Consul at Victoria, Reed Paige Clark, at the meeting of the Y.W.C.A. Current Events Group Friday afternoon.

With his wife and young son, Mr. Clark had but a short time before that date taken over the duties of his office as consul at Santo Domingo, and had just moved into his new house a few days before the hurricane struck the island. Evidently versed in the habits of these thrilling and fearsome phenomena the Haitians were more or less prepared for what was in store for them when news of the approaching storm was brought to them through their meteorological office and press bulletins. Mr. Clark, on hearing about it, hurried home, and proceeded to do everything possible to close up and fasten down anything that might be carried away in the 200-mile gale that threatened. Although the house was of reinforced concrete, the family had to retreat to the cellar, from which they fearfully watched the mad holocaust as it ripped their neighbors' roofs away, picked off the chimneys, swept away trees, and finally, in a second wild bout of hurricane and rain, practically flattened the city to the ground.

FIRST STORM

The first storm continued with unabated fury for four hours, during which the cellar in which he and his family had sought safety, filled to a depth of three feet with water. One of the constant fears was that flying wreckage might be thrown where it would bar their only means of exit.

As suddenly as the storm descended, wind and rain ceased, the sun briefly came out, and comparative calm reigned. In that brief interval, before the return of the inevitable second cycle that always follows such hurricanes, he ran across to the American Legation to learn what he could about the extent of the damage, and had just time to get back to his family before the storm descended like a thunderclap again. For another four hours they were immured in their cellar.

At 10 o'clock at night, calm descended. But the city was in shambles. Of the population of 45,000, about 1,500 had been killed, many of them, alas, whilst looting in the brief interval between the first and second storms, being cut in two by the flying plates of zinc hurtling from roofs. One such sheet of zinc was so firmly wound round a telegraph pole that it had to be chiselled off, illustrating the terrific force of the wind. Countless similar "freak" incidents were recalled.

His own house withstood the storm better than many, for, although the roof was swept away and the upper story almost demolished, the first floor remained. They lost all their clothes, bedding, and most of their furniture, and for six weeks Mr. Clark had to sleep in his Ford car, which, being parked under the Porte Cochere on top of which the water-tank stood, had escaped unharmed.

PRAISES AUTHORITIES

Tribute was paid to the authorities, whose prompt action, with the assistance of a group of plucky doctors who effected a landing on the island, averted an outbreak of disease. The dead were gathered in a great funeral pyre.

Mr. Clark prefaced his story of the hurricane with an interesting short account of the Island of Haiti, in which Columbus had founded the Dominican Republic in 1495. Although he died in Spain, it was generally believed that Columbus was buried in Santo Domingo, but when this became a French possession, Spain had the body moved to Seville. This proved to be the body of another, for about twenty years ago an unopened crypt was discovered under the cathedral which, said Mr. Clark, was undoubtedly the burial place of Columbus.

Mrs. W. G. Wilson presided.

Sculptor's Latest Work

The photograph above shows Roland Beauchamp, young Ottawa sculptor, contemplating his portrait-bust of Miss Agnes Macphail, M.P. Modeled from life, this is the latest of Mr. Beauchamp's studies of well-known Canadians. He recently finished a similar bust of Hon. Ernest Lapointe, Minister of Justice, which was equally praised as a characteristic likeness.

Letters to the Editor

No letter to the Editor will be inserted except over the proper signature and address of the writer. This rule admits of no exception. No letter should exceed 500 words in length.

"INFINITY"

Sir,—In a recent editorial under this caption you have introduced the views of an American mathematician, Professor Kasner, upon the vast numerals involved in so many branches of modern calculation and the merely stupefying effect they have on the average reader or listener.

The professor looks wistfully for a scheme whereby the courses of the stars, of high finance and national budgets, not to mention a large handful of abstruse sciences, can be made to register less nebulously on the public mind. He believes that "mathematics involving colossal numbers cannot be taught successfully without names." He has even invented a system of number-naming for students in his kindergarten. Culminating in the term "googoplex" for infinity, it is in every way delightful as far as it goes.

In July, 1928, The Atlantic Monthly published an article on "Ancient and Modern Thinking," by an eminent Sanskritist of the Indian Civil Service, Charles Johnston. To judge by the following paragraphs from it, Professor Kasner's wishes were already anticipated and fulfilled to the letter in days when Euclid and Pythagoras were unborn.

He writes of the early inhabitants of India: "To show the immense intellectual reach of these ancient Aryans it is well worth while to cite their conception of the larger numbers . . . The first large number is called a laksha, a hundred thousand; the modern form is lakh or lac, and the Treasury of British India still reckons in lacs of rupees. Then followed a koti, ten millions, modernized as a crore. But this is only the beginning. From the koti upward, each succeeding numeral is ten million times the preceding; they are, in fact, the square, the cube and the higher powers of the crore. For these ascending numbers there are definite names up to the twentieth power of ten millions, or one followed by one hundred and forty cyphers.

"Nor were these huge numbers mere playthings of the Aryan mathematicians. They were measuring sticks for their conceptions both of time and of space . . ."

Reading last week of the maximum sunspot phenomena now occurring, together with our modern astronomers' visions of "gases" traveling at incredible speeds away from the sun's surface, one even wondered whether another leaf might not be taken from the pages of these ancients. With what we know today of the modes and motions of electricity it seems likely that in attributing all solar phenomena to electro-magnetic causes the Aryans were right. They alluded to the sun itself as the great reservoir of electro-vtal force in our system. (Kepler and Sir William Herschel held similar views.) They would have denied that there is as much gas in ts corona as there is in lightning or an electric spark.

Their calculations may even have included an amused foreknowledge of their own descendants who would in time deny to them all familiarity with either electricity or gas.

H. R. W. COX,
R.R. 1 Royal Oak, B.C., March 31, 1938.

CHINESE SUFFERERS

Sir, Will you kindly publish the attached "open letter to Great War casualties?" Comrades: In the past we suffered the pangs of war. In greater or lesser degree we experienced the horror of mutilation on the battlefield; we knew what it was to lay helpless while shells screamed overhead or burst in our midst. And we knew what it was to see men die before aid could reach them.

Together we trod the trail of suffering which all casualties had to travel. But from the moment war conditions enabled the Red Cross to reach us we knew we were surrounded with all the care that money, science and an Empire's devotion could provide, and we knew our kith and kin were living in security.

In China, today, soldiers are facing every known death-dealing device, and women and children are experiencing similar horrors. The Red Cross war and relief work is crippled by lack of funds. What would it have meant to us in 1914-1918, had that humanitarian service been curtailed through shortage of money?

Our duty is clear: "Carry on!" And, in the words of the Most Rev. Derwyn T. Owen, primate of the Church of England in Canada;

"In the name of God and His mankind let us hasten to help them." H. W. HANT.
509 Oliver Street, Oak Bay, B.C.,
April 1, 1938.

RADIO LICENCE FEE

Sir,—Years ago, Dick Turpin said to his victims: "Stand up and deliver." This remark was repeated in later years by Jesse James, Al Capon, Dillinger, Baby-Face Nelson, etc., and now by the imported expert of the C.B.C., and, excepting several protests, absolutely nothing is being done about it.

However, officialdom has gained its point, viz., from $1 to $2 and now to $2.50.

It may be worth $2.50 in such a province as Ontario, where good programmes emanate from Toronto, but to collect $2.50 from radio owners in this "neck of the woods" is a gyp.

It would be interesting to know the amount of salary paid to "the expert" and his colleagues for their technical and professional knowledge of Hertzian waves and Marconi broadcasting, etc., but the resultant effect so far as Victoria is concerned is a few badly-worn gramophone records that pound out the worst d—— noise imaginable that would drive anyone to drink. It's terrible.

Well! What are we ging to do about it? Pay up and shut up, or refuse to pay the $2.50 and go to jail? It is all very well squaking about this holdup, but action is obviously necessary, and that is quite definite. What do you radio owners (including your progressive members of the Chamber of Commerce), "petrol stations," "trams" and "tea-room" advocates and affiliated bodies intend to do? Anything? Criticism is invited.

GEORGE FINLAY,
Montrose Hotel, Blanshard Street,
Victoria, April 2, 1938.

PASTEURIZATION OF MILK

Sir,—Mr. W. B. Clayton, in your issue of March 11 "wonders why all this propaganda about pasteurized milk" and proceeds in the endeavor to demolish arguments favorable to pasteurization contained in an article of mine inserted in the daily press, it appears, by the Medical Officer of Health of Victoria. One does not know why this officer supplied the local papers with what I wrote. Perhaps he thought its arguments were sound and no doubt that, like intelligent medical officers everywhere, he desires to keep the people of Victoria well if possible, even if such a course fails to please the ill-informed.

This person, with an apparently reckless disregard for the lives of children, is obliged to admit that raw milk is responsible for the transmission of tuberculosis, septic sore throat and undulant fever to its users. One is glad to learn, according to this authority, that British Columbia is so singularly free from bovine tuberculosis, but the disease exists to some degree at least in that Province and all reasonable people will think that any means which will remove the hazards of bone, gland and joint tuberculosis, should be applied in the interest of helpless children who are unable to protect themselves.

If Victoria and Vancouver are able to boast of their health records, it is because of the exertions of able health officers like Dr. H. E. Young, the provincial medical officer and his assistants, the corps of public health nurses and the medical officers of these cities, and not because of the efforts of opponents of pasteurization.

The picture in the rural parts of the province is less inviting. Farmers' children, in areas where the health authorities are less well organized, have a similar right to protection against milk-borne disease as the children of the well-organized cities.

The process of pasteurization will guarantee these children against milk-borne tuberculosis, septic sore throat, undulant fever and many others. The proof of this is seen in the fact that communities with pasteurization do not have these affections.

The report of the Special Milk Commission of Alberta which, according to your correspondent, "believed that a continent-wide effort was being waged against natural milk and recommended that natural milk should be sold in any control area in Alberta," is another sample of the curious ideas prevalent among a certain section of the people of that province. Apparently the members of the commission were unaware of the fact that tuberculosis may prevail even in accredited herds. Such an occurrence has happened in accredited herds in Ontario and elsewhere. It may happen in Alberta and in British Columbia. In Sweden, from a single herd of twenty-two cows, under veterinary inspection, fifty cases of tuberculosis were traced to this herd.

Under the campaign against bovine tuberculosis, in Canada, the farmers have certainly "paid a big price for riding their herds of reactors," without gaining the results in safety of their children from milk-borne disease, that they expected, chiefly for the reason that tuberculin testing and slaughter of reactors prevails against bovine tuberculosis only and not against septic sore throat and undulant fever, and not against the many other affections carried by raw milk.

Pasteurization is the only measure which has been proved to guarantee the safety of the milk supply. It is simple, safe and satisfactory. It involves heating of the milk to 145F., maintenance of this temperature for half an hour and rapid cooling to 40 or 50 degrees F.

Like Mr. Clayton, the writer "is not interested in any milk concern, dairy farm or sale of milk in any form," but he is interested in now allowing people unknowingly to poison their children by use of the sort of milk that your correspondent favors.

JOHN W. S. McCULLOUGH.
Toronto, March 25, 1938.

DAVID SPENCER LIMITED

A New COAT

Makes Your Costume!

Coats are up in the front ranks of the Easter Fashion Parade! New collarless fitted coats, reefers, tuxedo and slim box coats, dressy casuals . . . coats to make you look your best . . . make your costume its smartest!

DRESS COATS are definitely "in." And you'll be interested in all the lovely new models we show—navys, blues, blacks, greys and beiges. Soft woolens and fine tweeds.

ALL SIZES AND PRICES

Also a Few Fur-Trimmed Models

—Mantles, 1st Floor

Triple control nets BY FLEXEES

NEW! And the greatest innovation in corsetry since women threw away their "old ironsides" and this new freedom really began! So light and free it feels like nothing . . . next to you! Not a bone . . . scarcely a seam . . . yet it raises your bosom to sculptured glory, molds the rest of you to lovely, luscious curves, and makes you smooth, smooth all over!

Triple Control Net, with satin Lastique front and back panels, low back for evening, and double wet bra. For the slender average form. Sizes 32 to 42.

$10 Other Flexees $3.95 to $15

Miss Theresa Proulx of Toronto, Ont.

Flexees Fashion Adviser, will personally present the new Spring foundations. Consult her this week (April 4 to 9 inclusive) in our CORSET SECTION, FIRST FLOOR

Y.M.C.A. Annual Linen Shower
WEDNESDAY APRIL 6

The following articles are specially requested: Bedspreads, Sheets, Pillow Cases and Towels.

A Basket for Donations in Our Staples Dept., Main Floor

THE EASTER CARDS Are Lovely!

Our Easter Card Section is now showing a very varied range of cards with greetings that should please all.

Children's Cards, Religious Cards, Relative Cards and Cards for Your Friends

The early buyer buys the best. Have the choice of the full assortment.

—Cards, Lower Main Floor

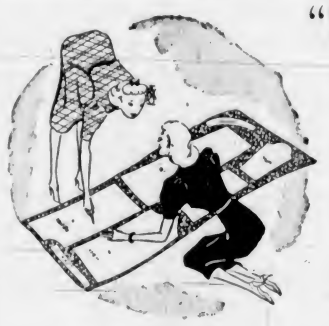

"Sew'n Save!"

LINENS

Will Be the Big Feature This Summer!

HOME DRESSMAKERS can start in right now on that Summer wardrobe—because the most popular fabrics are already here! Linen will again lead in smartness—both for suits and dresses!

PLAIN COLORED LINENS, crease-resisting and tubiast. Shown in Orange, Brown, Green, Black, Navy, Pink, Blue and White. 36 inches wide.

SPECIAL, a yard 69c

—Cotton Goods, Main Floor

LINEN SUITING—For the smartest Summer suits, leading stylists have chosen heavy grade nubby linen. Crease resisting—of course! See our selection of plain or nubby effects in

Natural, Maize, Squadron Blue, Green, Pink, Arabesque, Malboro Blue and White

36 Inches wide. Price, per yard $1.00

Splashproof! Ringless! Shadowless!

SILK CREPE STOCKINGS $1.00

GENUINE Orient PURPLE STRIPE CREPE STOCKINGS

Unrivalled for quality, style and value. Definitely smart and will stand many washings perfectly. Ask to see it in ORIENT exclusive new shades.

Per Pair, $1.00

—Main Floor

NEW BOOKS FICTION AND NON-FICTION

"This Proud Heart," by Pearl Buck $2.50
"Summing Up," by Somerset Maugham $2.50
"Japan Defies the World," by James A. B. Scherer $3.00
"The Importance of Living," by Lin Yutang $3.50
"Red Star Over China," by Edgar Snow $3.50
"Pahang," by Willard C. Bush $2.75

—Books, Lower Main Floor

Remember the Firemen's Ball

To Be Held at the EMPRESS HOTEL
Tuesday Evening, April 19

TOP ECONOMY

NEW HUDSON 112 BEATS "OTHER THREE" IN COMPETITIVE TEST

HUDSON 112	CAR A	CAR B	CAR C
25.15 miles per gal.	20.95 miles per gal.	23.00 miles per gal.	23.10 miles per gal.

Now the new Hudson 112 gives you *proof* of *better* gasoline economy . . . in direct competitive tests with the "other three" leading lowest priced cars, *supervised by a jury* of owners of the "other three!"

Hudson 112 *won* by a wide margin . . . 2 to 4.2 miles per gallon. You save on first cost, too, with a Hudson 112 . . . on lower upkeep, and longer life. Even in city driving, *you save* . . . a Hudson 112 just averaged 25.6 miles per gallon in a certified 1000-mile "stop-and-go" test through heavy traffic!

Drive the new Hudson 112! See your Hudson dealer now—and ask him to prove Hudson 112's top economy to you!

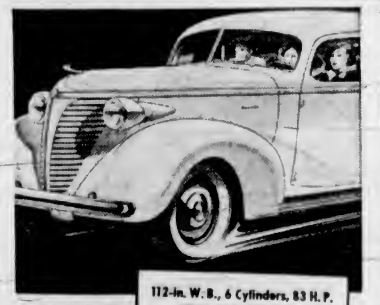

A BETTER DEAL FOR YOUR DOLLAR

112-in. W.B., 6 Cylinders, 83 H.P.
NEW HUDSON 112
*$875.50
with Gov't Tax added, $932 and up
*HUDSON Terraplane $943 and up
*HUDSON Six . . . . . $1143 and up
*HUDSON Eight . . . . $1185 and up
*Prices quoted are for 3-passenger coupes, delivered at Tilbury, Ontario. Full catalogue equipment included. Local delivered price determined by adding delivery charges, which include Federal taxes, freight, license fee and local tax, if any. Attractively low time-payment terms, with new Hudson Plan.

THE NEW "LOWEST PRICED" CAR
HUDSON 112

JAMESON MOTORS
"THE HOME OF SALES AND SERVICE" 742-750 BROUGHTON STREET

LANDS COMMITTEE MAY DEVELOP AREA

Development of the James Bay area through the demolition of old and dilapidated buildings and replacement with new construction will be considered by the City Council lands committee.

The committee is also making plans to place city reverted property back on the tax roll. Arrangements with the Real Estate Board of Victoria and the Victoria Builders Exchange to send delegates to committee meetings are under way.

Radio Set Needed by Red Cross

From the lonely outpost Red Cross Hospital established at Kyuquot on the West Coast of Vancouver Island last December, a letter has just been received by the Victoria branch of the Red Cross Society with an appeal for a radio.

"Even patients in city hospitals, where there are library facilities, easy access for visitors, and the numerous diversions of a full hospital routine, find the monotony of the sickroom greatly relieved by having a radio. So how much more this means of contact with the outside world must be appreciated by those who are bereft in such an isolated place as Kyuquot," said one of the local Red Cross officials in calling attention to this appeal yesterday.

For the information of anyone who may consider making the gift, this same official said that nothing less than a five-tube set should be sent in order to meet all kinds of radio reception conditions. The set should also be run off a battery, owing to the lack of electrical equipment. A new radio with batteries would cost about $75.

Anyone willing to assist should communicate with the honorary secretary of the Victoria branch of the Canadian Red Cross Society, 318 Belmont House.

Fiery, Itching Skin Gets Speedy Relief

Here is a surgeon's prescription now dispensed by chemists at trifling cost that will bring you speedy relief from the itchings and torture of Eczema, Itching Toes and Feet, Rashes and other externally caused skin troubles.

Not only does this great healing antiseptic oil promote rapid and healthy healing in open sores and wounds, but boils and simple ulcers are quickly relieved and cleanly healed.

In skin diseases the itching of Eczema is instantly stopped; the eruptions dry up and scale off in a very few days. The same is true of Rasher's Itch, Salt Rheum and other skin eruptions.

You can obtain Moone's Emerald Oil (full strength) in the original bottle at MacFarlane's Drug Store, or any modern drug store. (Adv.)

Don't Delay Any Longer

See us now about your Permanent for Easter!
New High Style Adaptions

Avalon Beauty Shoppe
1104 DOUGLAS ST E 0522

BOLSHEVIK STORY

A well-known American journalist tells this story:

Four men were arguing over which one represented the oldest profession in the world.

An American lawyer claimed he did. "Who defended Cain for killing Abel?" he demanded. "An attorney."

"A surgeon operated on Adam and brought Eve into the world," maintained a Viennese surgeon.

"No," protested a British engineer. "A representative of my profession built the world—he created order out of a chaos."

"Who, a Russian Communist asked mildly, "created the chaos? We did!"

SECOND NEWS SECTION

The Daily Colonist.

SECOND NEWS SECTION

(ESTABLISHED 1858)

NO. 96—EIGHTIETH YEAR VICTORIA, BRITISH COLUMBIA, SUNDAY, APRIL 3, 1938

OAK BAY FIFTEEN WINS ISLAND RUGBY HONORS

Blackpool Defeats Preston North End In Crucial Tussle

Scores 1-0 Victory in English League, First Division Football Match—Result Practically Ruins Lancastrians' Chances of Taking Honors

LONDON, April 2 (AP). — Preston North End has reason to regret the transfer of Frank O'Donnell, star centre-forward, to Blackpool earlier in the season. The clever marksman scored the only goal of the game against his old club today and practically ended the Lancastrians' chances of a double—English Football League and Cup honors.

Finalist with Huddersfield in the cup competition, "Proud" Preston, following its defeat, is three points behind Arsenal in the league's top berth with forty-three points. Wolverhampton and Middlesbrough share the runner-up position with forty-two.

Weather conditions were all against good football, the players having to contend with high winds and hard grounds.

Blackpool's victory was of the lucky variety. Preston's players displayed sparkling football and had the seasiders hemmed in their own territory most of the game. O'Donnell netted the all-important goal. Efforts to equalize after the interval were met with rock-like defence.

BATTLE TO DRAW

The Gunners were fortunate to draw 2-2 with Charlton Athletic at Highbury. Sixty thousand spectators saw the league-leaders present a weak defence to the Athletics' spirited forwards. The Gunners were unable to settle down until Charlton lost John Oakes, centre half, through injury, Tadman gave the visitors a first-half lead and added another after the interval, Drake getting Arsenal's brace.

Five goals were netted in the Wolverhampton - Birmingham tilt, the former winning by the odd goal. Westcott notched two of the Wolves' points, Maguire getting the third, while Jones and Phillips tallied for Birmingham. Cochrane's second-half counter against Leicester City kept Middlesbrough up with the championship contenders.

Humbled 6-1 by Brentford, Grimsby Town was forced to the bottom of the league ladder. McCulloch and Reid got two goals each for Brentford, the others going to the credit of Edelston and McCalcom. Craven tallied for the Town.

Birmingham, Portsmouth, Huddersfield and Manchester City, all with twenty-nine points, are just ahead of Grimsby in the struggle to avoid relegation. Huddersfield sank further into the mire, defeated 2-1 at home by Liverpool.

Manchester City, league champions, improved its position by winning 1-0 from Chelsea at Maine Road. Pritchard scored the match-winning goal in the second half of a torrid struggle.

VILLA ON TOP

Playing at top form, Aston Villa went to the top of the Second Division by blanking Manchester United, 3-0. Broome, Mamd and Houghton netted in a scrappy battle. Bradford trounced Sheffield United, another promotion candidate, 5-0. Henson got three of the home team's goals, the others going to Law and Lewis.

The Villans now lead with forty-six points, Manchester United and Sheffled United are tied with forty-five and Coventry City remains in the running with forty-four.

In the Third Division, Southern Section, Watford and Queens Park lead with forty-two points each.

The pair met in a promotion struggle at Watford, the home team winning 3-1. Millwall, Bristol City and Brigton are close behind with forty-one points, the City having an advantage with three games in reserve.

Hull City triumphed 2-1 over Doncaster Rovers to take a two-point lead over Oldham Athletic at the top of the Northern loop. The City was a goal down after four minutes play, but Davies netted twice before the game ended.

Results follow:

ENGLISH LEAGUE

Division I

Arsenal 2, Charlton Athletic 2.
Blackpool 1, Preston North End 0.
Bolton Wanderers 0, Leeds United 0.
Brentford 6, Grimsby Town 1.
Derby County 1, Portsmouth 0.
Everton 5, West Bromwich Albion 3.
Huddersfield Town 1, Liverpool 2.
Leicester City 0, Middlesbrough 1.
Manchester City 1, Chelsea 0.
Sunderland 1, Stoke City 1.
Wolverhampton Wanderers 3, Birmingham 2.

Division II

Aston Villa 3, Manchester United 0.
Blackburn Rovers 3, Bury 1.
Bradford 5, Sheffield United 1.
Chesterfield 5, Luton Town 2.
Fulham 2, Notts Forest 0.
Norwich City 1, Stockport County 0.
Plymouth Argyle 2, Newcastle United 1.
Sheffield Wednesday 2, Coventry City 1.
Southampton 0, Burnley 0.
Swansea Town 1, Barnsley 0.
West Ham United 1, Tottenham Hotspurs 3.

Division III—Northern Section

Barrow 2, Tranmere Rovers 2.
Crew Alexandra 4, Halifax Town 0.
Darlington 3, Accrington Stanley 0.
Gateshead 0, Rotherham United 0.
Hartlepools United 1, Bradford City 1.
Hull City 2, Doncaster Rovers 1.
Lincoln City 1, Southport 3.
New Brighton 2, Rochdale 0.
Oldham Athletic-Chester, unplayed.
Port Vale 2, Carlisle United 2.
Wrexham 1, York City 1.

Division III—Southern Section

Aldershot 1, Walsall 0.
Bristol City 4, Southend United 2.
Crystal Palace 4, Mansfield Town 0.
Exeter City 3, Bournemouth 1.
Gillingham 1, Brighton and Hove Albion 1.
Millwall 3, Northampton Town 0.
Newport County 3, Clapton Orient 1.
Notts County 0, Torquay United 0.
Reading 4, Bristol Rovers 0.
Swindon Town 2, Cardiff City 0.
Watford 3, Queen's Park Rangers 1.

Moose Jaw Man Is Given Post

WINNIPEG, April 2 (CP).—W. G. Ross, K.C., of Moose Jaw, former president of the Saskatchewan Fish and Game League, was named president of Ducks Unlimited of Canada at the first annual meeting here yesterday.

The non-profit sportmen's corporation plans to spend $3,000,000, collected from United States and Canada conservationists, to prevent further inroads into the annual brood of game birds, particularly ducks.

Local Marksmen To Meet April 7 At the Armories

OPEN to all marksmen in Greater Victoria, a meeting will be held in the Men's Mess, Canadian Scottish Regiment, Bay Street Armories, on Thursday, April 7, at 8 o'clock. The parley is being called by the Victoria and District Rifle Association for the purpose of making plans for the 1938 season. Officials are looking forward to a large turnout.

LOCAL BOWLERS TO SEEK TITLE

Poodle Dog Cafe Trundlers Will Compete at Northwestern Bowling Meet

SEATTLE, April 2 (AP).—Garnet Hudson, secretary of the Northwestern International Bowling Congress, today predicted a record entry of 200 five-man teams, or a total of 1,000 pin-smashers, in the twenty-sixth annual tournament here, April 27 to May 8.

Eighty-eight out-of-town teams already were entered from British Columbia, Washington, Oregon, Idaho and California.

Entries to date include:

Victoria—The Poodle Dog Cafe, Victoria No. 1.

Vancouver—Dominion Bridge Co., McKinnon's Brunswicks, United Distilleries, Ltd.; Canadian Mutual Benefit Association, Belmont Hotel, Maple Leafs, Invermay Hotel, Silver Men's Wear, Pacific Athletic Club, Nelson Zoric, Coco Cola, Niagara Hotel.

MEMORIAL TROPHY AWARDED TO CAREY

VANCOUVER, April 2 (CP).—David Carey, retiring president of the University of British Columbia Students' Council, was awarded the Bobby Gaul Memorial Trophy at the university yesterday.

Carey, 1938 Rhodes scholar and captain of the senior English Rugby team which won both the Findlay Miller and McKechnie Cups, is the second winner of the memorial to "fine sportsmanship and remarkable playing ability."

George Pringle, veteran Thunderbird basketball player, was awarded the trophy in 1935.

As Maple Leafs Turned Back the Bruins

In one of the greatest battles in hockey history, Toronto Maple Leafs turned back the desperate onslaughts of the Boston Bruins' fighting machine, when they took their second straight game of the playoff, 2-1. With Boston turning on the pressure as only its veterans know how to do it, the "immature" Leafs took it, and a mounting casualty list bore witness to the fact that the boys were more than mere playing. Above is shown the sensational save in which Leafs' Jackson hurt his wrist. Jackson is doing the aerial act.

Play Starts Tomorrow In Annual Tournament

Four Rink Matches Scheduled as Capital City and District Carpet Bowling League Opens Big Meet—Complete Draw Announced

The annual tournament of the Capital City and District Carpet Bowling League will commence at the Foresters' Hall tomorrow evening at 8 o'clock, with three rink matches in the men's Kiwanis Cup series and one match in the women's Kiwanis Cup play-off. On Tuesday evening there will be four championship singles and four men's doubles matches run off. Draw follows:

MONDAY

Kiwanis Cup (Men)

A.O.F. Woodward (J. Townsend, skip) vs. Willows Rangers (J.Leiper, skip).

Esquimalt Rovers (A. Stewart, skip) vs. A.O.F. Sherwood (W. B. Colvin, skip).

Esquimalt (R. J. Wood, skip) vs. A.O.F. Robin Hood (W. F. Bridge, skip).

Kiwanis Cup(Women)

Willows H.G.L. (Mrs. H. Reid, skip) vs. Esquimalt Redbirds (Mrs. A. Stewart, skip).

TUESDAY

Singles, 7:15 P.M.

J. Roger vs. F. Bendall, A. Findlay vs. A. Manson, A. Evans vs. R. McKenzie, A. Stewart vs. C. Fairall.

Open Doubles, 8:15 P.M.

J. Townsend and A. Manson vs. J. McMillan and F. Bossom; A. McBeath and F. Bendall vs. Williams and Cull; J. Baron and A. Stockley vs. H. Bates and W. F. Bridge; R. J. Wood and A. Findlay vs. J. Keating and D. Swan.

WEDNESDAY

Army and Navy Cup

Britannia Stars (P. Walker, skip) vs. Willows Rangers (J. Leiper, skip).

A.O.F. Woodward (J. Townsend, skip) vs. Esquimalt (R. J. Wood, skip).

S.O.E. Repulse (J. Baron, skip) vs. Britannia Royals (H. Pearson, skip).

S.O.E. Hood vs. Esquimalt Rovers (A. Stewart, skip).

COMPLETE DRAW

With the exception of the women's singles and women's doubles events, which have been left open until some time next week, the complete draw is as follows:

Army and Navy Cup

Britannia Stars vs. Willows Rangers; winners to play A.O.F. Sherwood.

A.O.F. Woodward vs. Esquimalt.

S.O.E. Repulse vs. Britannia Royals.

S.O.E. Hood vs. Esquimalt Rovers.

Kiwanis Cup (Men)

Willows Rangers vs. A.O.F. Woodward.

Esquimalt Rovers vs. A.O.F. Sherwood.

Crystal Garden Owls vs. Britannia Remnants.

Esquimalt vs. A.O.F. Robin Hood.

S.O.E. Hood vs. Britannia Horseshoes.

Spencer Cup (Women)

Kiwanis Cup (Women)

Willows Thistles, bye.

Willows H.G.L. vs. Esquimalt Redbirds.

Championship Singles

J. Roger vs. F. Bendall.
A. Findlay vs. A. Manson.
H. Bates vs. W. B. Colvin.
A. Stewart vs. C. Fairall.
A. Evans vs. R. McKenzie.
J. Townsend vs. J. McMillan.
R. J. Wood vs. W. F. Bridge.

Open Doubles

J. Townsend and A. Manson vs. J. McMillan and partner.

A. Stewart and J. Bryant vs. Colvin and Partner.

Baron and Stockley vs. H. Bates and W. F. Bridge.

A. McBeath and F. Bendall vs. Williams and W. Cull.

Hall and Partner vs. Drummond and Partner.

John Doe and Partner vs. Milnes and Knight.

R. J. Wood and A. Findlay vs. J. Keating and D. Swan.

A. Latham and W. Baker vs. C. Fairall and J. Roger.

Triples

J. Townsend, Mrs. Baker and A. Manson vs. J. Bryant, Mrs. A. Stewart and T. Phillips.

J. Roger, Miss Durrant and A. Stewart vs. R. J. Wood, Miss Blygh and A. Findlay.

F. Bendall, Mrs. Blygh and A. McBeath vs. H. Bates and Partners.

W. F. Bridge, Colvin and Partner vs. C. Fairall, Miss Findlay and L. Hall.

Racing Dates for British Columbia Tracks Announced

VANCOUVER, April 2 (CP).—Horse racing in British Columbia will begin July 1 this year and end September 26, the Vancouver Thoroughbred Association announced today. Dates for the 1938 Vancouver meets are: Lansdowne Park, July 1-8, August 6-13; Brighouse Park, July 9-16, August 20-27; Hastings Park, July 23-30, August 29-September 5 (Vancouver Exhibition meet). The Victoria meet will be held at Willows Park September 10 to 26. It will include the Provincial Exhibition meet.

Reach Eastern Final

OTTAWA, April 2 (CP). — Cornwall Flyers eliminated Falconbridge Falcons from the Allen Cup playdowns here tonight, when they defeated the northern team 4-2 in the second game of the two-out-of-three series. Cornwall won the first game in Toronto, 5-1, and will meet Quebec Aces in the first game of the Eastern Canada finals in Montreal on Monday night.

THEN WATCH OUT!

"A little honey brings the sunshine into your life," says a physician. Until the wife finds out.

WANDERERS CHALK UP 8-5 WIN OVER BAYS IN COWICHAN SERIES

Turn in Great Performance to Defeat Provincial Club Champions in Vancouver Island Final —Vic Moore and Ray McGregor Score Tries for Oak Bay Ruggers

Climaxing their 1937-38 season's play with an impressive 8-5 triumph over the J.B.A.A. ruggers, city and provincial club champions, on a fast, well-kept Macdonald Park pitch, a vastly improved Oak Bay Wanderers Rugby fifteen yesterday won the Cowichan Trophy, emblematic of the Vancouver Island championship. Faced with the task of regaining some of their lost prestige, due to a couple of somewhat mediocre exhibitions earlier in the season, the Oak Bay boys threw everything they had into the fight from the very start, and left no doubt in the minds of the spectators as to which was the better team on the day's play.

Yesterday's victory meant more than the mere winning of the Island title to the Wanderers. It gave them a three-two edge over the Oarsmen in inter-club matches during the season's activities, and definitely established them as the club to watch next year. Their line-up, plugged by intermediates replacing injured seniors, was sound, well balanced and played at its best. The performance yesterday was one of the most outstanding turned in this season by the black and white sweatered lads playing under the name of Oak Bay Wanderers.

REGULARS MISSING

Bays trotted out a somewhat different fifteen yesterday, when a last-minute sickness forced them to call into service Billy Knowles, young schoolboy making his debut in senior company. Frank Coller, sturdy forward, who has played some excellent games this season for the oarsmen, was also missing from the line-up, and was replaced by Russell.

Flashing plenty of speed and playing at "tops" throughout the entire game, the Wanderers had a margin in the play as wide as the Fraser River, and except for the closing minutes, were generally on the offensive. Their forwards were better; their backs smothered their opponents and the general trend of play was in their favor.

After keeping the oarsmen pretty well penned up in their own half for twenty-five minutes, Wanderers garnered the only try of the initial stanza when big Vic Moore, bustling forward, crashed over near the flag, following a dribbling movement. The kick for extra points failed. Bays, hopelessly outclassed, did well to stop the rampaging Oak Bay lads from increasing their margin.

PLAYERS INJURED

Late in the half Brent Murdoch, Wanderers, and Bill Halkett, Bays, met in a head-on collision and the former was helped from the field and did not return. Just before the start of the final session Halkett was assisted to the dressing-room. Both boys, it was reported, were suffering from slight concussion.

Bays looked a little better in the last canto and managed to score their only points of the match during a belated rally in the dying minutes.

Wanderers, still fighting desperately to widen their advantage, moved out in front at 6-0 when Ray McGregor intercepted a pass from Jack Ferguson to George Langdon inside the Bay "two-bit" area and raced for a try. Ronnie McConnan added the extra points from directly in front of the posts.

Oarsmen finally came into the game in the late minutes and threatened to make things exceptionally warm for the Oak Bay lads. They crashed over for their only score two minutes from time, when Bridge took a pass from George Langdon close to the opposing line. "Red" Dalzell converted, making the final score 8-5 for the eventual winners.

Percy Swetnam refereed.

The teams follow:

Oak Bay Wanderers—Ley, Buckler, Moore, Colthurst, Stevens, Gornall, Forbes, Palin, B. Murdoch, Barber, McGregor, McConnan, Olsen, G. Murdoch and Grogan.

J.B.A.A.—Ferguson, Buxton, C. Doheny, Halkett, Langdon, Bridge, Stipe, Smith, Dalzell, Knowles, Ruttan, Pettlcrew, Mair, Bray and Russell.

MISS N. WILSON CLUB CHAMPION

Defeats Mrs. E. P. Gillespie, 2 and 1, in Final at the Victoria Golf Club

Establishing a two-up lead on the first nine holes, Miss Nora Wilson was crowned women's class "B" champion of the Victoria Golf Club, yesterday, when she defeated Mrs. E. P. Gillespie, 2 and 1, in the final. The titleholder went out in thirty-six, one above perfect figures, while her opponent shot a thirty-nine. On her homeward journey Miss Wilson required forty strokes, one more than Mrs. Gillespie, for the eight holes, the match finishing on the seventeenth green.

Miss Wilson let loose a birdie four to take the first hole, but her opponent squared matters when she duplicated this feat on the short No. 2 hole, taking two strokes. After halving the third and fourth, Mrs. Gillespie took the lead for the first time with a par four on the fifth. Miss Wilson squared the match on the sixth with a five to Mrs. Gillespie's six, and then went two up with a par three and birdie two on the next two holes. They halved the ninth in par figures and reached the halfway mark with the eventual winner two up.

The champion widened her lead when she took the tenth by shooting par golf. After halving the eleventh, Mrs. Gillespie sliced the lead to two up with even figures on the next hole. Miss Wilson took the thirteenth, and her opponent the fourteenth, and after halving the next three holes, the match ended 2 and 1 in favor of Miss Wilson.

Cards follow:

Miss N. Wilson—
Out ..... 436 555 323—36
In ..... 556 355 56x—40—76

Mrs. E. P. Gillespie—
Out ..... 626 546 433—39
In ..... 655 435 56x—39—78

Flight winners follow:

First Flight—Mrs. Holmes defeated Mrs. Combe, 7 and 5.

Second Flight—Mrs. Tomalin defeated Miss Carey 3 and 2.

Third Flight—Mrs. Edwards defeated Mrs. Squire, 2 and 1.

Mrs. C. W. Pangman, women's captain, presented the prizes.

Newbury Cup Is Won by Carlisle

NEWBURY, England, April 2 (AP).—Brigadier - General Charles Lambton's Carlisle, a colt by Caerleon from Attar, today won the Newbury Spring Cup over one mile, defeating A. R. Cox's Flag of Truce by half a length.

Robert Middlemas' Fairplay was third, a head behind Flag of Truce, in the field of seventeen. Carlisle paid 10 to 1. Flag of Truce also started at 10 to 1 while Fairplay was favored at 2 to 1.

Receives Golfing Award

Victor Ghezzi (left), hard-hitting Deal, N.J., professional, is quite pleased as he receives a gold championship medal and $1,000 at Pinehurst, N.C., after winning the North and South open golf championship. Donald J. Ross, designer of Pinehurst's golf courses, makes the presentation.

BELIEVE IT OR NOT . . . . . By Ripley

	6		28		24
	8		26		22
	34	18		4	
36		20		2	
16				32	30
14		12	10		

5	6	25	28	23	24
7	8	27	26	21	22
33	34	18	19	4	3
36	35	20	17	2	1
16	13	9	11	32	30
14	15	12	10	29	31

MAGIC SQUARE SOLUTION
FILLING IN THE ODD NUMBERS SO THAT EACH ROW, COLUMN AND DIAGONAL TOTALS 111

EXPLANATION FOR YESTERDAY'S RIPLEY CARTOON

Bowled 100 Successive Games—To fulfill his prediction that he could bowl 100 games consecutively with only a minimum of rest, John Kester, of Portage, Wis., did just that February 2-3, 1938. Starting at noon on the 2nd, he bowled for 15 hours and 47 minutes, with only 40 minutes rest. His stunt cost him 12 pounds in weight. He weighed 170 pounds at the start, and 158 at the finish. Conditions of the contest were that he must bowl no less than 125 per game, or in failing to do so was to "re-bowl" it. He failed on only one game. Knocking down a total of 15,899 pins, his average of better than 158 pins a game.

Please address all queries to Cartoonist Ripley, c/o King Features, New York City, N.Y.

TRAIL DEFEATS PORT ARTHUR IN OVERTIME GAME

SMOKE EATERS BEAT BEARCATS, 5-3, AFTER TWO EXTRA PERIODS

British Columbia Puckmen Stage Third-Session Rally and Knot Score at 3-3 to Send Game Into Overtime—Port Arthur Outclasses Trail in First Two Periods

EDMONTON, April 2 (CP).—Trail Smoke-Eaters came from behind to defeat Port Arthur Bearcats, 5-3, after twenty minutes of overtime here tonight in the first game of the Western Canada Allen Cup finals.

Second game of the best-three-of-five series will be played in Calgary, Tuesday, with the third on Thursday at Calgary or Saskatoon.

Outclassed in the first two periods and behind 3-1, British Columbia champions sent five men up throughout the third session and tied the count, 3-3.

The first overtime period was scoreless, but after two minutes of the second, Smoke-Eaters took the lead and increased the margin six minutes later.

Joe Benoit, John McCready, Jimmy Morris, Ab Cronie and Tom Johnston scored for Trail, while Stan King, with two, and Hugh O'Leary were the Port Arthur marksmen.

OPENS SCORING

After Benoit scored the first goal in less than two minutes of the first period, the Thunder Bay champions took the offensive and checked the speedy Smelter Town outfit off its feet until the start of the third period, when Trail had five men up most of the time and four men throughout.

Trail cut down the margin after seven minutes and tied the count seven minutes later, but Port Arthur tightened and full-time ended with the score 3-3.

Most of the two overtime periods were played with one team short as seven penalties were called. At one time Trail had two men in the box, but Ports were unable to get very close. Neither team counted in the first few minutes, but Smoke Eaters scored early in the second and the rest of the game was played behind the Port Arthur blue line.

SUMMARY

First Period — 1, Trail, Benoit (Dame), 1:31; 2, Port Arthur, King (Oleary), 7:40. Penalties: McCreedy, Robilliard, Snowdon.

Second Period—3, Port Arthur, King (Oleary), 2:10; 4, Port Arthur, Oleary (King), 6:30. Penalties: Robilliard, Duchak, Friday, Morris.

Third Period—5, Trail, McCreedy (Kowincak), 7:19; 6, Trail, Morris (Snowdon), 14:22. Penalties: None.

First Overtime—No score. Penalties: Snowdon, Kowincak, McCormack, Johnston.

Second Overtime—7, Trail, Cronie (Benoit), 2:15; 8, Trail, Johnston (Duchak), 4:48. Penalties: Wright, Robilliard, Snowdon.

HARRY COOPER LEADS FIELD

Shoots Great 68 In Opening Round of Augusta National Golf Meet

AUGUSTA, Ga., April 2 (AP).—Harry Cooper forged ahead of an all-star field today in the opening round of the Augusta national golf championship with a great 68 that gave him a two-stroke lead.

While Robert Tyre Jones, Jr., ex-emperor of the ancient game, who comes out of retirement once a year for this classic event, had the gallery but lacked the strokes, Cooper nonchalantly moved out in front as a trio of threats blew their chances.

Jones, playing with Byron Nelson, twenty-six-year-old Reading, Pa., professional who won here a year ago with a 283 total, shot a pair of 38's and was in a five-way tie for thirtieth place at 76 in the first day's firing

Thundering Down the Home Stretch

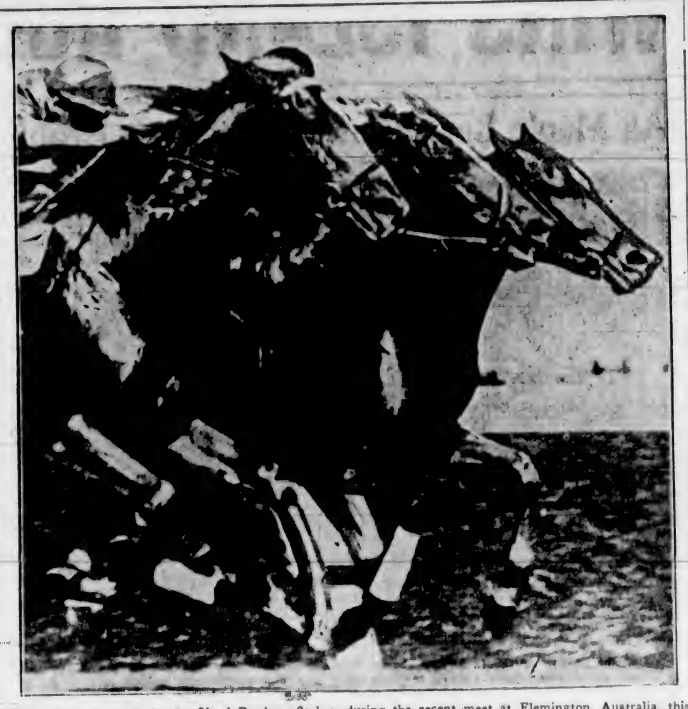

With 100 yards to go in the Sires' Produce Stakes during the recent meet at Flemington, Australia, this striking grouping of contenders was achieved by Destiny Bay, Pandava and Lady Montague, each of the three straining every muscle to get a nose in front. However, the favorite, Nuffield (not shown) came from behind to capture the verdict from the judges.

Westerns Win B.C. Cage Title by 53-50 Defeat of Victoria

Continued from Page 1

home court, but the tide changed after the switch-over and the Dominoes were putting every energy in their play for victory at the final gong.

The home club uncorked a terrific burst of speed, blocked well, and cut through the strong defence of the Dominoes for some well-earned field goals. It was a case of a little too much Bardsley, Willoughby, Mayers and company, as the score sheet will tell in a few words.

Dominoes, on the other hand, fought every inch of the way and matched the speed of the Westerns, but could not find the hoop in the first half. They had just as many shots at the basket, but about only one-third of them fell through. It was a vastly different Domino club on the floor in the last two quarters and, had there been another three or four minutes, it might have been a different story. Art Chapman, Roy Taylor and Busher Jackson were potting them with regularity from impossible angles of the court and this continuous driving forced the Westerns to call time twice for a much-needed rest. Dominoes were fighting desperately at the gong, but the big first-half lead proved too much for them to overcome.

OPENING PLAY

In the first few seconds of the game, Willoughby fouled Davies, but the little Victoria forward missed from the strip. Rowe put the Dominoes out in front with a great one-hander from Bert Davies. By the way, it was Hank's birthday today, but the Westerns didn't seem to care, for they hung on Rowe's neck all evening and the sensational scoring nineteen-year-old high school student was given a rough ride throughout the four quarters. He was taken out of the "bucket" position in the final twenty minutes and Art Chapman went into the scoring berth.

Both teams were checking closely and missing quite frequently as the game progressed at a fast clip, but finally Willoughby scored from a toss-in by Bardsley with five and a half minutes left of the quarter. Taylor got one of two fouls and seconds later Bardsley broke through from the side court to put Westerns in front at 4-3. After Willoughby and Ross missed fouls, Mayers raced in for a rebound and got another one-hander just as the bell sounded to end the period. Art Chapman had previously scored a foul to make it 8-4.

REPLACES TAYLOR

Jackson replaced Taylor as second session got under way. Mayers found the hoop with a great long shot on Willoughby's pass. A double foul was then whistled against Davies and Mayers, the former missing, the latter making no mistake. Ross hacked Hank Rowe as he was shooting from under the basket. Both shots were missed but Art Chapman leaped high to bat home the rebound. Jackson really floored Mayers on the next Western offensive but the veteran forward missed both attempts and Joe Ross sneaked in and slapped in the rebound of the second shot to make it 13-8.

Still playing winning ball as the game went on at a terrific pace, Bardsley raced in fast to score a rebound of Wally Mayers' side court shot. Westerns were blocking beautifully and making the interferences work wonders around the Domino hoop. Art Chapman finally raced away and sank a one hander from the side, but Dick Wright cut through fast on the next rush and potted after Mayers made the opening.

VANCOUVER CALLS TIME

Davies intercepted a pass on the next play and ran through the Western defence to score right under the basket and then Vancouver called time out with the score 17-10 in their favor. Hank Rowe closed the gap momentarily on a fast break and Art Chapman made it look like a ball game with one from out near centre. Willoughby, Mayers and Barsdley boosted the score to 22-12. Seconds later, Mayers and Ross widened Westerns' lead and then Webster scored to make it 26-14, but Willoughby added another point before the halftime whistle sounded.

Jackson opened the third quarter with a long one hander, but Jimmy Bardsley wiped this out when he circled Chuck Chapman to score right under the hoop. Art Chapman came back with a great overhead shot and Jackson sank a long one to make it 29-20. Westerns called time out after this.

SHOW SIGNS OF TIRING

The teams fought neck and neck as the period was slipping by. The pace was just the same with both teams showing signs of tiring at times. Westerns kept ahead of the Dominoes and with three minutes left, Vancouver cagers led, 33-27. Davies scored from Chuck and Art Chapman but Ross sank one right after and Mayers followed with another under the circle. Taylor fired home a long side court shot as the period ended, 37-31 in Westerns' favor.

Breaking away fast from the whistle, Willoughby lengthened the home boys' lead and right after he was checked up for tripping Taylor, who made the foul good. Victoria came within five points of catching the Mainlanders when Chuck Chapman netted a high floater off the back board, and then Art Chapman gave back the points by fouling Bardsley in the act of shooting. Bardsley converted both of them. Art Chapman came back with a basket to make it 41-36, and then Westerns broke through twice in thirty seconds, with Bardsley and Mayers scoring. Ross went to the bench on four personals as play continued and Al Beaton went into the game.

REPLACES MAYERS

Roy Taylor fired home two beauties from the side and from well out and the score board then read Westerns 45, Dominoes 40. Gordon replaced Mayers with four minutes left. Bardsley scored again and Willoughby eluded his check to widen the gap. Taylor scored a foul shot between Westerns' last two baskets. Mayers was rushed back in the game with the Dominoes going great guns in search of a victory, which never came their way, but it wasn't for the lack of trying. Davies went off on personals near the finish. The Dominoes really had Westerns mighty scared as the final gong sounded

BOX SCORE

Victoria—	FG	FT	Pts.
C. Chapman, guard	1	1	3
H. Rowe, guard	3	1	7
B. Davies, forward	2	0	4
A. Chapman, centre	8	1	17
R. Taylor, forward	4	3	.
B. Jackson, forward	3	0	6
A. Webster, forward	1	0	2
Totals	22	6	50

Van. Westerns—	FG	FT	Pts.
J. Bardsley, guard	6	3	15
A. Willoughby, forward	5	1	11
W. Mayers, forward	6	2	14
J. Ross, centre	3	0	6
D. Wright, guard	1	1	3
J. Gordon, guard	0	0	0
A. Beaton, forward	1	2	4
E. Ritchie, centre	0	0	0
A. Neil, forward	0	0	0
D. Gross, forward	0	0	0
Totals	22	9	53

Halftime score: Westerns 27, Dominoes 14.

Free throws missed: C. Chapman, H. Rowe 3, B. Davies 2, A. Chapman, Jackson; A. Willoughby, W. Mayers 4, J. Ross, Wright 2, Beaton 1.

Personal fouls: C. Chapman 3, H. Rowe, B. Davies 4, A. Chapman 3, R. Taylor 2, B. Jackson 2, A. Webster; A. Willoughby 3, W. Mayers 2, J. Ross 4, D. Wright 2, J. Gordon, A. Beaton 2.

Referees: Stan Riddle, Everett; Earle Jewell, Bellingham

Crowned Champion of Western Canada

BARBARA "TOPSY" McKAY

VICTORIA'S ace woman "ping-ponger," who climaxed a successful season's play by winning the Western Canada women's singles championship recently at Vancouver. Holder of the city crown, Miss McKay made an excellent showing in the British Columbia meet staged at the Crystal Garden early this year. Her triumph on the Mainland is further evidence of her ability as a table tennis player. The new champion is pictured proudly displaying the handsome trophy, symbolic of the Western Canada championship.

SQUADS WILL RESUME PLAY THIS EVENING

Americans and Black Hawks To Meet Again on Ice In New York City

NEW YORK, April 2 (AP). — The last long mile that leads to possible Stanley Cup glory faced New York Americans and Chicago Black Hawks, two ice-weary hockey teams that arrived in New York today.

Underdogs in their respective preliminary series, the Hawks and Americans reached the cup semi-finals only after bitter three-game struggles and tomorrow night they battle to the finish to decide which club faces Toronto Maple Leafs, National Hockey League champions.

The Hawks, who surprised the dopesters by upsetting Montreal Canadiens, downed the Americans, 1-0, in overtime at Chicago Thursday night to deadlock the series. Due to their home-ice advantage, the A's ruled 7-to-5 favorites along Eighth Avenue.

Manager "Red" Dutton ordered his charges to report to their Madison Square Garden dressing-room this afternoon.

Along the hall, many of Bill Stewart's Hawks will also take turns on the rubbing table.

Toronto's young Leafs rested for the final series. They have not been in action since last Tuesday when they crushed Boston Bruins, 3-2, for their third straight victory.

Of the three teams in the hunt, only the Americans have never won the trophy.

Probable starting line-ups:

Chicago	Position	Americans
Karakas	Goal	Robertson
Seibert	Defence	Jerwa
Wiebe	Defence	Murray
Romnes	Centre	Chapman
March	Wing	Carr
Thompson	Wing	Schriner

Falkirk Registers 3-0 Triumph Over Top Place Celtics

Scottish Leaders Taste First Setback in League Play Since October 9—Dawson Scores Two Goals for Falkirk—Motherwell Defeats Ayr

GLASGOW, April 2 (AP). — Two months ago football "experts" predicted Celtic would coast to its nineteenth Scottish League championship. Today, however, while still very much in the hunt for the trophy, forecasters are a little wary of the Glasgow club's chances.

The Celts were bumped hard today at Falkirk by a 3-0 count. It was the first setback in league play since October 9 last when they lost 2-0 at Arbroath.

Three weeks ago Kilmarnock knocked the cupholders out of this year's competition by a 2-1 score and since then the "sting" appeared out of their attack.

Statistics now show Celtic with fifty-one points, one better than Hearts who had an open date. Glasgow Rangers and Motherwell follow with forty-two points, while Falkirk has forty-one.

Last place Morton, Ayr United and Hamilton Academicals failed to add points today.

The leaders couldn't do much against Falkirk's play. Dawson paced Falkirk scorers with two, Keyes notching the other.

The three-team nineteenth-position tie was broken when Clyde and Queen of South chalked up timely victories, leaving the idle Hamilton Academicals alone ahead of Morton.

CLYDE WINS

Performing at home Clyde swarmed all over Arbroath and won 6-1. Milligan scored a hat-trick. Hope tallied twice and Beaton notched the final counter. McInally netted Arbroath's lone tally.

Down two goals going into the final forty-five minutes, Queen of South tore through Morton's defence to score all five goals.

McGarry, from a penalty, and Black counted for Morton, while Hamilton, two, Savage, from a penalty, Hay and Law were the visitors' sharpshooters.

Motherwell had to fight hard to turn back Ayr United, 4-3. Bremner tallied twice, Ogilvie and McGillivray once for the home club, while Yardley counted twice and Dimmer once for the United.

In other matches Hibernians edged out a 2-1 verdict at Dundee; Partick Thistle defeated St. Mirren, 3-2, and St. Johnstone blanked Third Lanark, 2-0.

Top places in the Second Division were unchanged. Raith Rovers walloped Alloa, 8-3, to hold its nine-point lead over Airdrieonians, who made it 4-2 over East Stirling.

Results follow:

SCOTTISH LEAGUE

Division One

Clyde 6, Arbroath 1.
Dundee 1, Hibernians 2.
Falkirk 3, Celtic 0.
Morton 2, Queen of South 5.
Motherwell 4, Ayr United 3.
Partick Thistle 3, St. Mirren 2.
Queen's Park - Aberdeen (unplayed).
St. Johnstone 2, Third Lanark 0.

Division Two

Airdrieonians 4, East Stirling 2.
Alloa 3, Raith Rovers 8.
Brechin City 0, Leith Athletic 3.
Cowdenbeath 5, Stenhousemuir 0.
King's Park 1, Forfar Athletic 0.
Montrose 0, Dunfermline 1.
Edinburgh City 4, Dumbarton 0.

BOWIE PARK RACING

BOWIE PARK, April 2.—Results here today follow:

FIRST RACE—Four furlongs.

Polly Fair (Wall)	16.30	13.90	12.70
Mystery Miss (Shelhamer)		7.80	5.00
Barker (Wright)			3.70

Time, :49 3-5. Also ran: Emma H., Buff Ryan, Wakita, Bold Lad.

SECOND RACE—Six furlongs.

Galon Boy (Corbett)	17.80	14.70	14.40
Rosarian (Gilbert)		13.80	9.00
Dona Dulcin (Decamillas)			13.10

Time, 1:15 3-5. Also ran: Ladino, Bread King, Irenes Bob, Red Label, Working Girl, Zowie, Prince Turley, Happy Host.

THIRD RACE—Five and one-half furlongs.

Doe Flower (Corbett)	$10.20	$4.20	$3.00
Boiro (Wright)		3.30	2.50
Vestale (F. A. Smith)			3.30

Time, 1:08 3-5. Also ran: Depth Bomb, Petite Pilin, Any Woman, Buds Queen, Lilting, Happy Chase, Lolest, Needmore, Wanted.

FOURTH RACE—Mile and one-sixteenth.

Nadir (Villalobo)	$14.60	$5.90	$3.60
Baby Way (Driscoll)		3.50	2.70
Judie Hasten (Bernet)			2.90

Time, 1:52. Also ran: Flying Feet, Pencader, Ross, Advocate Junior.

FIFTH RACE—Six furlongs.

Sun Earet (Shellhamer)	$3.70	$2.90	$2.40
Parmelee T. (Wall)		7.30	3.80
Clocks (Evard)			4.30

Time, 1:13 4-5. Also ran: Grand Slam, Wise Prince, Higher Cloud, Piccolo.

SIXTH RACE—Mile and one-sixteenth.

Royal Tread (Bizzett)	$23.10	$10.30	$7.40
Inflje (Decamillas)		8.50	6.60
Strophe (Diliddo)			10.80

Time, 1:53. Also ran: Golden Throne, Zembia, Ilchester, Toothpick, Sea Dove.

SEVENTH RACE—Mile and one-sixteenth.

Chilly Ebbie (Napier)	$13.90	$5.10	$4.50
Moralist (Wright)		3.20	3.00
Elsie J. (Villalobo)			8.50

Time, 1:53 2-5. Also ran: Counlar Pass, Eudea, Tuleyries Star, Three Daggers.

OVERNIGHT ENTRIES

FIRST RACE—Six furlongs.

Brief	110
Tuleyries Lad	110
Red Nose	115
Lady Dunlin	112
(A) John Werring	112
Bir Teh	117
Lady Patrol	112
Pompeius	126
Acautaw	117
Penn List	112
Itsie Bitsie	117
Stack	107
Apprehend	117
(A) Pelwyn	107
Story Time	110
Grier Lad	115
Ladrs Favor	107
Inactive	114

SECOND RACE—Five and one-half furlongs:

Vedalia	108
Can Bloom	112
Greenwater	112
Acute	117
Marine Maid	107
(B) Free Ride	118
Trolight	123
(B) Prowl	119
Trivet	109
Annino	109

THIRD RACE—Six furlongs.

Fast Express	115
Surprise Box	112
Bounding Count	110
My Elsie	115
Frisco Kid	113
Chaneing	117
French Trap	112
Barterine Kate	117
Combahee	117
Pampered	110
Aurelia	123

FOURTH RACE—Four furlongs:

Sonny John	116
My Porter	116
Baliris	116
High Blame	116
Savant	116
Jacam	116
Hardy Jim	116

FIFTH RACE—Five and one-half furlongs:

Brandon Queen	111
Way Out	106
Flying Wild	111
Jacqueline M.	111
Mighty Sweet	111
Ghost Train	111

SIXTH RACE—Mile and one-sixteenth:

King Bonny	109
Lady Cirek	104
Queen Elizabeth	114
Advocate Junior	114
Morun	109
Justa Gal	108
Balkonian	108
Abbots Last	114
Oldfield	118
Tuleyries Star	109

SEVENTH RACE—Mile and one-sixteenth:

Brandby	114
Kirlap	113
Abbots Hour	113
Morris Griner	113
Lone Hand	115
Departed	109
Chatterdoo	117
Catchall	117
Prince Petite	114

First post, 11:30 a.m.

NORTH SHORE IS DEFEATED AGAIN

Leading Mainland Eleven Suffers 2-1 Setback at Hands of St. Saviours

VANCOUVER, April 2 (CP).—St. Saviours beat North Shore, 2-1, and New Westminster Royals downed St. Andrews, 4-2, in the Mainland Soccer League games here today.

It was St. Saviours' second win in three weeks over North Shore, league-leading team. The Saints were two up at half-time.

Saints, who controlled the game throughout, went into a lead twenty minutes after the starting whistle, when John Moffat scored on a cross from Ted Enefer. Ten minutes later they rang the bell again on a goal netted by Jack Muir. Muir tallied after Rabbit only partially saved a shot from John Johnston.

A few minutes before the interval North Shore were awarded a penalty, but McManus failed miserably.

The winners dominated in the second half, and would have held North Shore scoreless had not Marsden, Saints' fullback, shot the ball into his own net on a breakaway.

CARPET BOWLING

The Island championship carpet bowling tournament for the C. F. Davie Cup will be held at Duncan on Monday, April 18. Entry forms may be obtained from Secretary C. J. McDonald, Elks Club, Duncan.

THIS WAY TO SMOKING PLEASURE

PERFECTOS OR PANETELAS 10c
LILIES 15c

Punch CIGAR

DON'T OPERATE For ENLARGED PROSTATE Or Any Urinary Ills of Men
CONSULT US
Book on "Loss of Manhood and Other Ills of Men," with treatment for Enlarged Prostate WITHOUT OPERATION. Diagnosis Form Testimonials and advice in plain envelope. Free by mail. Our Specialty—Treatment by mail without personal interview.
ENGLISH HERBAL DISPENSARY LTD.
1289 Davie St., Vancouver, B.C.
Established in Vancouver 13 Years
Consultation by appointment ONLY. Phone Trinity 3515

PENFOLDS
Australian Wine
"ALWAYS MAKES DINNER A SUCCESS"
Made in the Largest and Most Up-to-Date Wineries in the World

Rich Port	90c Per Bottle
White Port	$1.00 Per Bottle

—Other Varieties Available—

Extra Special R.R. Chablis	$1.30
Extra Special R.R. Claret	$1.30
Extra Special R.R. Port	$1.50
Extra Special R.R. Liqueur Muscat	$1.50
Extra Special R.R. Sauterne	$1.30
Minchinbury Extra Dry Champagne	$3.90
Minchinbury Sparkling Burgundy	$3.65
Minchinbury Sparkling Hock	$3.65

PENFOLDS WINES, LTD.
Established 1844
Owns and Operate Eleven Vineyards and Wineries in Advantageous Areas in Australia
"An Empire Achievement"

This advertisement is not published or displayed by the Liquor Control Board or by the Government of British Columbia.

W. & J. Wilson
Men's and Boys' Clothes Since 1862
Ladies' Sports Apparel — Dack's Shoes
1217-21 Government St. G 5613

Your Hat for Easter

No trouble about size and fit at Wilson's, so large is the new Spring selection. . . . Interesting new shapes . . . handsome new shades . . . and the really worthwhile QUALITY which makes a Wilson hat a really good investment. Let us show you the new FUR felts . . . from $3.50.

RANGERS ELIMINATED FROM SCOTTISH CUP SOCCER

Kilmarnock Ekes Out 4 to 3 Victory Over Glasgow XI

Collins Nets Deciding Tally in Final Minute of Scottish Cup Semi-Final Match at Hampden Park—St. Bernards and East Fife Battle to 1-1 Stalemate

GLASGOW, April 2 (AP.)—This city's grip on the Scottish Football Cup, held for the past eight years, has been broken, and the lion's share of the credit goes to Jimmy McGrory, who performed before Glasgow crowds for more than a decade.

The great Celtic centre-forward who retired last December to manage Kilmarnock, after setting up an all-time scoring record of more than 400 goals in fifteen years' campaigning, was the idol of Scotland after leading the Killies to a bitterly-fought 4-3 semi-final cup victory over Rangers today. St. Bernards and East Fife battled to a 1-1 deadlock in the other match.

McGrory's debut as pilot of the "Killies" on Christmas Day was marked by the worst defeat of his charges this season—an 8-0 thumping by his old teammates, the Celts. His revenge came in the third round of the cup when Kilmarnock went to the Celts' lair, Parkhead, and dropped the smooth-working Glasgow club with a 2-1 verdict.

Today's game at Hampden Park, scene of the final match, provided 70,000 madly-cheering fans with a real story-book finish, after a 1-1 first-half score.

THORNTON SCORES

The game had progressed to the six-minute mark when W. Thornton, Rangers' centre-forward, scored. Midway through the half, A. Collins equalized and the Light Blues, with R. McPhail outstanding, barged in on the Kilmarnock goal but failed to score.

The final forty-five minutes started with Rangers still on the offensive but with eleven minutes gone B. Thomson capitalized on a grand opportunity to give Kilmarnock the lead. A. Venters brought scores level a minute later and followed it up with another tally on a pass from McPhail.

Simpson, Ranger captain, handled the ball in the penalty area. The referee consulted linesmen and Kilmarnock was awarded a penalty, Thomson scoring from the kick to notch the count.

As the crowd began to move towards the exits Collins fought his way clear and with a minute to go banged in the game-winning tally. It was a torrid second half.

REPLAY WEDNESDAY

More than 34,000 persons saw the St. Bernards-East Fife all Second-Division tangle at Tynecastle Park, home of Hearts, both goals coming in the initial half. The replay will be staged on the same ground next Wednesday.

At the twenty-minute mark, Johnston gave the Saints the lead. Three minutes later Herd equalized.

St. Bernards played a shade better football but the Methill team, also in the running for promotion to the First Division next season, stuck its ground and merited the replay.

LIBERALS WIN HALL TROPHY

Come Through With Smart 3-1 Victory at Heywood Avenue Grounds

In the final of the Lewis Hall Cup, Young Liberals came through with a smart 3-1 win over Bapco at the Heywood Avenue grounds yesterday afternoon.

Play was fast throughout, with the ball swinging from one end of the field to the other. Bapcos featured a more rugged style of play, and tackled hard, often disrupting the smoother style of their opponents.

The first half was nearly over before Hetherington headed the ball into the net from the finger tips of the paint men's goalie. Minutes later Bapcos tied the score when Griffiths tallied from a penalty kick.

Taking the offensive, the Liberals stormed down the field, and Hetherington sagged the hemp again. No further scoring resulted in the first half.

FULLBACK SHINES

After play resumed, the left wing for Young Liberals led many offensive rushes, but Pearce, right fullback for Bapco, gave a smart performance in turning back many of the drives. Liberals' continued attacking bore fruit once more when Carlow, outside left, netted with a fast drive. The Bapco netminder got his hands on the ball, but was unable to save it from crossing the goal line, making the score 3-1.

With a substantial lead the Liberals played a nice defensive game as the Bapcos tried hard to break through and score. Cosier hoisted one at the other end for the Liberals, but his shot was wide of the net.

Dave McMillan refereed.

Races to Great Victory

Alan Pennington, Oxford's speedy captain, is seen above winning the 100-yard dash at the Oxford University annual sports meet in London. Pennington, running on a slow track, completed the distance in ten seconds.

RUGBY FIXTURES IN OLD COUNTRY

LONDON, April 2 (AP.)—Results of English Rugby Union matches played today follow:

Aberavon 16, London Welsh 0.
Birkenhead Park 14, Leicester 6.
Cardiff 9, Richmond 4.
Coventry 19, Sale 8.
Devonport Services 13, Gloucester 18.
Harlequins 8, Bristol 9.
London Scottish 5, Bath 0.
Northampton 21, Rosslyn Park 5.
Old Merchant Taylors 5, Blackheath 6.
Ruth 8, Plymouth Albion 7.
Torquay Athletic 27, St. Bart's Hospital 3.
Abertillery 13, Penarth 3.
Bedford 16, Old Alleynians 3.
Cross Keys 7, Llanelly 3.
Headingley 6, Manchester 26.
Moseley 20, Nottingham 7.
Neath 18, Newport 12.
Swansea 25, Portsmouth Services 3.

EXAMINATIONS TOMORROW

Any softball umpires wishing to take examinations are asked to be at The Colonist board room tomorrow evening at 8 o'clock when the Lower Island Softball Association will hold another examination meeting.

TEAM STANDINGS IN SCHOOL LOOPS

Team standings in the various school deagues follow:

105-POUND RUGBY

	W	L	D	P
Margaret Jenkins	8	0	1	17
Oaklands	7	2	0	14
North Ward	3	4	2	8
Sir James Douglas	3	4	1	7
South Park	0	6	3	3
Victoria West	0	5	3	3

JUNIOR "A" BASKETBALL

	W	L	D	P
North Ward	4	0	0	8
South Park	3	1	0	6
Oaklands	1	4	0	2
Sir James Douglas	0	3	0	0

JUNIOR "B" BASKETBALL

	W	L	D	P
Victoria West	5	0	0	10
Burnside	2	3	0	4
Quadra	2	4	0	4
George Y	1	3	0	2

SENIOR BASKETBALL

	W	L	D	P
Oaklands	4	0	0	8
Burnside	3	1	0	6
North Ward	1	3	0	2
South Park	1	2	0	2
Sir James Douglas	0	3	0	0

GIRLS' GRASS HOCKEY

	W	L	D	P
Victoria West	5	0	0	10
Margaret Jenkins	3	1	2	8
Oaklands	1	1	4	6
Quadra	1	2	3	5
North Ward	1	2	2	4
Sir James Douglas	0	2	3	3
South Park	1	4	0	2

GAMES FOR THE WEEK

Tuesday

125-Pound Rugby—Play-off, Oaklands vs. Junior High.

Basketball—Postponed games.

Thursday

105-Pound Rugby — Last league games: Oaklands vs. Sir James Douglas, Victoria West vs. Margaret Jenkins, South Park vs. North Ward.

Friday

Girls' Grass Hockey — Postponed games.

Senior Basketball — Postponed games.

BILLIARDS

INTER-SERVICE LEAGUE

"C" DIVISION

Britannia		Pro Patria	
G. Wilmshead	150	R. V. Lee	118
J. Primrose	135	J. McLean	100
P. Hoare	150	A. C. Roberts	144
Total	435	Total	410

Britannia won two games.

"B" DIVISION

Pro Patria		Veterans of France	
T. Hodge	128	A. McKee	200
G. Brown	131	F. Winsford	200
J. Williams	200	G. Walton	149
Total	459	Total	549

Veterans of France won two games.

LEAGUE STANDINGS

"A" DIVISION

	W	L	D	P
Pro Patria	5	1	2	12
Army and Navy	3	2	3	9
Veterans of France	0	4	3	3

"B" DIVISION

	W	L	D	P
Britannia	12	0	0	24
Veterans of France	6	6	0	12
Pro Patria	4	8	0	8
Army and Navy	3	9	0	6

"C" DIVISION

	W	L	D	P
Britannia	8	4	0	16
Army and Navy	5	4	0	11
Pro Patria	7	5	0	14
Veterans of France	1	11	0	2

THIS WEEK'S GAMES

"C" Division

Pro Patria vs. Army and Navy; Veterans of France vs. Britannia.

NON-TITLE BOUT

LOUISVILLE, Ky., April 2 (AP.)—Lou Ambers, world's lightweight champion, from Herkimer, N.Y., will meet Jimmy Vaughn of Cleveland, in a ten-round non-title fight here Derby eve—May 6—it was announced here today.

HANDICAP WINNER

BOWIE, Md., April 2 (AP.)—Sun Egret, nervous three-year-old chestnut colt with eyes trained on the Kentucky Derby, splashed through Southern Maryland mud and mist today to a length and a half lead in the $5,000 Rowe Memorial Handicap.

Victoria West and The Thistles Reach Cup Football Final

Greenshirts Defeat Garrison, 4-2, in First Half of Double Bill at Royal Athletic Park—Saanich Springs Upset With 2-0 Win Over Esquimalt

Turning in victories over the Garrison and Esquimalt, Victoria West and the Saanich Thistles marched into the final round of the McGavin Cup series, yesterday afternoon at the Royal Athletic Park.

Playing in the curtain raiser of the double bill, the greenshirts defeated the Tommies from Work Point Barracks, 4-2, while the Thistles blanked the dockers, 2-0, in the afterpiece. Wests, undefeated in league play this season, ran true to form by taking the measure of the soldiers, but the elimination of Esquimalt by the Saanich boys came as a distinct surprise to local fans.

Sagging the Garrison's net for two goals in each half, Victoria Wests turned back a fighting squad of soldiers, 4-2. After a wobbly exhibition in the first forty minutes the Garrison put on a determined offensive in the final stanza that netted them two goals.

The outcome was never in doubt as Doc Poyntz' boys displayed a better brand of football than their opponents most of the afternoon, flashing several fine passing combinations that enabled them to work inside the soldiers' defence.

BARNES SCORES TWO

George Barnes, pivot man on the front line of the West's attack, rifled home two goals; Roy Barnes and Eddie Brown garnering the other tallies. Worswick marked up one for the Garrison, late in the second half, and shortly after, scored again on a penalty.

WESTS IN LEAD

About eight minutes from the opening kick-off Roy Okell sent a nice cross in to Brown, from right wing, the inside beating Elliott. The soldiers' goalie almost stopped the ball, but it got away from him and rolled into the goal.

Five minutes later Okell again fed a cross, this time to Roy Barnes, who rifled a hard one along the ground. Traveling through a maze of players, the ball took Elliott unawares and continued into the net.

Garrison was experiencing tough luck on their offensives into Wests' territory and could not put over the scoring punch. The Greenshirts turned the tide of battle once again and George Barnes banged Brown's pass into the net from close range.

About three minutes later, at the other end, Kennedy passed to Worswick, who found the corner of the goal, leaving Restall no chance to stop the leather. Wests went on the attack again, with George Barnes sagging the hemp and boosting the score to 4-1. Worswick took advantage of a penalty shot as the game drew to a close and tallied to end the fixture at 4-2.

T. M. Robb handled the whistle.

Teams follow:

Victoria Wests: T. Restall, Sage, B. Bell, Lorandini, R. Barnes, C. Restall, Okell, Robinson, G. Barnes, Morgan and Brown.

Garrison: Elliott, Wilkinson, Evans, Stewart, Wallace, Thompson, McIlvenney, Worswick, Kennedy, McAllister and Thorburn.

HORNSBY UNBEATABLE

But for Hornsby's almost uncanny guardianship of the Saanich goal, a different story might have been told of the game between Esquimalt and Saanich Thistles, at Royal Athletic Park, which ended in a victory for Thistles by two goals to nil. Hornsby was unbeatable. It did not matter how the shots came, high or low, for Hornsby picked them out of the air or gathered them off the ground to frustrate Esquimalt's many onslaughts.

On the whole it was a rather ragged game, and the passing was not all that it might have been, though a fast pace was set throughout both periods. Though the score read in Thistles' favor when the final whistle sounded, Esquimalt had slightly the better of the game and did most of the attacking. They probably would have piled up a big score but for Hornsby's splendid defence of the Saanich goal, especially in the last half hour.

The first score came after twenty minutes of play, when Saanich broke through after being hard pressed for some time. The Esquimalt goalkeeper's failure to come out gave Wallace, Thistles' centre forward an easy shot, and he drove the leather into the corner of the net.

HOPE SCORES

The second and last goal of the match was notched by Saanich five minutes after the interval, when a scramble occurred in front of the Esquimalt goal. The defending backs failed to clear, and Hope had little difficulty in finding the net.

From then on until the end, Esquimalt pressed strongly and time after time it appeared that they must score, but Hornsby was always equal to the occasion and not one shot got past him. Holness sent in a beautiful drive from outside the circle but was unable to beat the guardian.

W. J. Cull refereed, and teams follow:

Saanich Thistles—Hornsby, Crowe, A. Speller, Williams, Leggett, M. Speller, Carmichael, Hope, Wallace, L. Speller and Armitage.

Esquimalt — O'Connor, Stewart, Joe Watt, Harris, Cooper, Sage, Bell, Tregellis, Barnswell, Holness and Payne. Hay substituted for Harris half way through the second spell.

SEATTLE CLUB WINS OPENING BALL FIXTURE

Drives Out 4-1 Verdict Over San Diego, Last Year's Champions

By The Associated Press

Nearly 40,000 baseball fans helped usher in the 1938 Pacific Coast League season today in games that saw three home teams chalk up victories.

The largest turnout of the day, 15,000, saw a revamped Los Angeles team nose out the new Hollywood club (last year's San Francisco Missions), 6-5, with a ninth-inning rally. First Baseman "Rip" Russell was the hero of the game, clouting a single that broke the deadlock.

At San Francisco, some 12,000 rooters watched the Seals bludgeon three solid hits for as many runs in the fourth inning and take advantage of Pitcher Ad Liska's wildness for three more in the next frame to chalk up a 6-4 win over Portland.

San Diego, winner of the 1937 championship playoff, got off to a losing start as Seattle punched two padre hurlers for thirteen blows and a 4-1 finale. The crowd of 5,000 was slightly under pre-game estimates.

Rightfielder Nick Cullop slugged the St. Louis-owned Sacramento Senators into the victory column when his ninth-inning home run defeated Oakland, 6-4.

The scores:

		R.	H.	E.
Seattle	120 100 000	4	13	0
San Diego	001 000 000	1	6	0

Batteries: Barrett and Fernandes; Salvo, Pillette and Detore.

		R.	H.	E.
Hollywood	002 020 100	5	10	0
Los Angeles	000 040 011	6	12	0

Batteries: Osborne, Nitcholas and Brenzel; Salverson, Berry and Collins.

		R.	H.	E.
Portland	000 002 002	4	5	0
San Francisco	000 330 00x	6	6	1

Batteries: Liska, Hare and Dickey, Gibson, Ballou and Woodall.

		R.	H.	E.
Oakland	200 000 002	4	9	0
Sacramento	000 004 002	6	9	2

Batteries: Turbeville, Moore, Sheehan and Raimond; Freitas and Franks.

BAY MEADOWS RACING

BAY MEADOWS, April 2 — Results here today follow:

FIRST RACE—Four furlongs
Tongpah Queen (Thompson) $4.20 $2.60 $2.20
Trine (Gray) 3.00 2.40
Goldie J. (Adams) 3.20
Time, :48 1-5. Also ran: Iza, Don't Forget, Kayel, Baby Cubs, Miss Loan.

SECOND RACE—One mile
Nasby (Gray) $4.80 $2.80 $2.20
Royal Rover (Robertson) 4.20 3.20
Luck Charm (Grise) 8.20
Time, 1:39 3-5. Also ran: Kekonard, Rattling Girl, Mary Carmen, Donna Bonita.

THIRD RACE—One mile
San Dieguito (Pierson) $4.40 $3.20 $2.40
Quibbet (Gray) 4.40 2.60
Crimson Glory (Adams) 2.60
Time, 1:40 3-5. Also ran: Puddin, Obuddy.

FOURTH RACE—Mile and one-sixteenth
Spring Flood (Grise) $12.00 $4.60 $3.20
Shasta Racket (Gribble) 3.20 2.60
Onus (Adams) 2.00
Time, 1:46 2-5. Also ran: Uncle Lees, Brilliant Light, Gilbert Elston, Crete.

FIFTH RACE—One mile
Valiant Fox (Adams) $10.80 $5.60 $3.80
Papenie (Chisinski) 4.60 3.20
Gallaclay (Tucker) 3.20
Time, 1:38 4-5. Also ran: Sharp Girl, Wegoway, Over Yonder, Deer Fly.

SIXTH RACE—Six furlongs
Sir Oracle (Thompson) $5.80 $3.60 $2.80
Happy Bollivar (Gribble) 5.80 3.40
Roy T. (Adams) 3.00
Time, :1 11 1-5. Also ran: Mr. Blaze, Half Time, Exhibit, Speed to Spare, Indian Lodge, Fair Lead, Minulus.

SEVENTH RACE—Mile and one-sixteenth
Sweepslot (Adams) $3.40 $2.60 $2.20
Advocator (Jones) 4.60 2.60
Airclute (Thompson) 2.80
Time, 1:44 2-5. Also ran: Monsweep, Don Roberto.

EIGHTH RACE—Mile and one-eighth
Tornito (Rene) $10.20 $6.20 $4.60
The Singer (Gribble) 8.40 6.40
Green Flame (Dennis) 11.00
Time, 1:53. Also ran: Sickle Bill, Flying Omega, Good Politian, Recostina, Little Arao, Blind Blarney.

MONEY'S WORTH

"You pull out teeth here, I suppose," inquired a vegetable-looking customer who dropped into a dental surgery for information.

"Yes, sir, take a chair," replied the proprietor, "our charge is only half a crown, and I can do it instantly."

"Well, I guess I'll wait until I get home, for I can't pay that price, because our doctor charges only a shilling, and it takes him two hours, besides, he pulls you all around the room, and you get the worth of your money, so, good day."

IT COSTS SO LITTLE to Let EASY DO IT

For only a few cents a day, you can turn all the work and worry of washday over to the new Easy Washer. Come in and see this smart modern model. It is as efficient as it is beautiful . . . and you will be amazed how easily you can buy on the Easy budget plan.

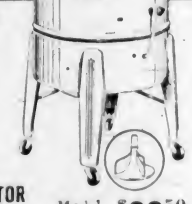

EASY GYRATOR WASHER Model J.M. $89.50

$5.00 Cash, Balance Over 18 Months

KENT'S

Phone E 6013 641 Yates St.

SAVORY'S SEEDS

727 FORT ST. OPP. RAY'S

UPLANDS GOLF CLUB

The Course Beautiful

For a limited time you can become a Member of this club WITHOUT THE PAYMENT OF THE USUAL ENTRANCE FEE.

The course is only three miles from the City Hall. Excellent club accommodation.

Apply to Any Member for Details or Telephone the Secretary at E 2414

SPRING IS HERE!

There is no finer spring tonic than FOUR X SPECIAL BREW CREAM STOUT.

It is full-bodied and invigorating—just what the doctor ordered.

Sold at all vendors for the same price as beer.

VANCOUVER BREWERIES LTD.

order by name

4X CREAM STOUT

This advertisement is not published or displayed by the Liquor Control Board or by the Government of British Columbia

WE WANT HARD-BOILED BUYERS TO LOOK AT THESE AMAZING FACTS

Don't Take Chances!—There's a Whale of a Lot of Difference in What You Get for Your Money This Year! Study the Frank Comparison at the Right!

THE "ALL THREE" CARS

82-85 HORSEPOWER ENGINE WEIGHT: 2697 TO 2915 LBS. WHEELBASE 117" 113"

THE BIG 1938 NASH

95 HORSEPOWER ENGINE WEIGHT: 3200 TO 3300 LBS. WHEELBASE—117"

LOCAL DELIVERED PRICES on the bigger, roomier, finer NASH are as low as $1198

ANY man who buys *on habit*, this year, is losing out on PLENTY! And with my new X-RAY, I can PROVE THIS QUICK! Nash's amazing new SUPER-THRIFT engine design (10% more power and 12% more mileage on same gas) CAN SAVE YOU MORE than the slight difference between Nash and "All Three"!

Come in and drive a Nash . . . the one *really new* car of the year . . . with 83 startling new features. Amazing improvements like NASH Controlled Air* system . . . "Dancing Sand" sound-proofing . . . automatic cruising gear* . . . perfected automatic gear-shifting*.

Besides, *I'll give you the best "deal" in town!*

*So big it turns into a sleeping car with full-size bed!**

*(Optional . . . slight extra cost)

You Can't Beat A NASH THE GREAT INDEPENDENT

PHONE E 9415

BURTON & WILLIAMS MOTORS, LTD.

1001 BLANSHARD STREET, VICTORIA

YOU CAN BE SURE OF HIGH RESALE VALUE IN NASH

New Spring Styles Are Now Ready

TAILORED SUITS AGAIN POPULAR IN SPRING ENSEMBLE

Long and Medium Length Box Topcoats in Light Wool or Patterned Styles Are Among Fashion Headlights—Dresses Have Bright or Pastel-Colored Accessories

PARIS (Special).—Paris style exchanges are offering a big list of clothes to wear this Spring. They range from crazy, spectacular performers to steady items that guarantee dividends in satisfaction right up into Summer.

Most seasoned buyers in Paris, New York and London are starting off the season at the sober end of the list, with tailored suits and ensembles. These outfits lack nothing of style value to tempt the woman with millions a year, and they're a sure pay-off for the one who has to know her onions or be sorry.

It's going to be another big suit season, with topcoats making the suit an ensemble in many places and cases. You can do no better than to start the season off with this sure investment.

BLACK OR NAVY BLUE

Good tailoring, simple cut, and fine material are the three common qualities of all new Spring tailored ensembles. Apart from these, compiling your own ensemble is a no-limit game and open to all the personality you've got. Many of the best-dressed women in the world will wear black or navy blue wool suits this Spring. Over their suits will go long to medium length box topcoats in light color or patterned wool. If it's for town there's no better choice. For to such an ensemble you add splashes of gay fancy in your hat and blouse, and these can be changed frequently.

The tailored ensemble doesn't have to be suit and topcoat, either, though fashion loves tailored suits. If you feel that you aren't the suit type, the tailored dress and topcoat will do very nicely, thank you.

Dresses in sober color with bright or pastel colored details—like belt, handkerchief and scarf—under a coat that may match the details of the dress will be very much worn by the best of the top line dressers of the world.

Try to compile some odd bits of good antique or costume jewelry for your tailored Spring ensemble if it is humanly possible. One or two pins or clips in the lapels will do a lot for both your morale and your eye-appeal. Vary these with a scarf to fill in your coat or suit neckline when you go out on a bad day.

When you want to look dressed up, dramatize your suit with a vivid blouse. Or try a shimmering white blouse with a many-strand pearl necklace hugging your throat. A heavy costume necklace of fake or real gold, jeweled or not, can take turns with the pearl necklace.

Above all, wear a small glamour hat with your suit—something that has flowers or feathers put on audaciously, or is tied around with a provocative veil. You can choose a rather big-brimmed hat if that is your type, only, for the love of all your hopes, look at yourself in it from all sides and back as well as the front before you leap to the cash register. Remember this! color details are very chic, but it may happen that you're a thousand times more effective in all black—all navy, or some other "all." If so, be governed accordingly.

If it's a suit you're having this Spring and you can wear sweaters, by all means have one in stark black or navy, or in vivid color—contrasting with your suit. Also have two or three blouses—one may be white, and one may match your suit.

For practical tailored ensembles and suits, shadow plaids, Prince of Wales checks and pin line stripes are very good this season. Ensemble No. 1 comes in smooth wool with pin stripes of white on dark gray.

ZIPPERED PATCH POCKETS

This is the tailored ensemble that Maggy Rouff made for her daughter's going-away ensemble, and is one of the best in Paris for Spring. It has a long-fitted coat of the material, with rather spectacular revers and a very flat tailored collar. A belt is set into the coat across the centre back. Under the coat is a double-breasted jacket suit, the stripes also going vertically. The skirt is straight and narrow, with two set-in pockets on the hips topped by flaps.

A vivid sapphire blue jersey blouse goes with suit No. 1. It has zippered patch pockets, short sleeves and a high band collar.

No. 2 is a stunning tailored ensemble from Lanvin Sport. This has a knee-length, loose, dark blue wool coat with a squared neckline and patch pockets. The necklace is filled in with a red tie-silk scarf. This scarf also fills the identical neckline of the fitted hip-length jacket of the dark blue jersey suit. The suit skirt has a panel front and a hip yoke. A navy blue crepe has red bands down the front and shirt-waist matches the suit. It has the shirtmaker cuffs.

—Photo by Associated Screen News.

SEEN AT A RECENT FASHION SHOW

Modeled by Mrs. R. B. Wilson at the recent fashion show staged by the Junior W.A. to the Royal Jubilee Hospital, this magnificent bridal gown was of heavy satin, made with long sleeves, tight at the cuff and full at the shoulder line. The neckline was cut in the modified square that is fashionable this season. A lovely old lace veil is attached to the headdress by a strand of orange blossoms. The "bride" is supported by her two train bearers, little June Ker and Shirley Cameron, wearing silk frocks of pale apricot and blue green.

BRIGHT BOLEROS IN GYPSY STYLE

New Styles Form Perfect Accent to Tailored Frocks—New Print Accessories Combined

With a dash of Spanish red, and a gay sprinkling of flowers, new printed boleros tie their gypsy sashes about dark Spring frocks. Perfect accents for the simple tailored frocks so popular this year, these bolero accessories often have matching turbans draped in flattering high lines. Others are worn with colorful accessories that pick up the bright color.

In a season of many boleros, the new print accessories are combined in other ways, too. Gay print blouses are worn with bolero suits, and gypsy sashes are tied about wide waistlines. Young and flattering to the figure, the new boleros are liked by old and young.

Gypsy stripes make popular bandings on dark bolero frocks, in line with the gay youthful mode this Spring. And a whole series of floral stripes are shown in colorful array. With pleats so popular, these are effective in entire dresses, or are used in bolero tops and sashes with the new navy frocks.

YOUNGSTERS ARE NOT OVERLOOKED

Smart Styles Displayed for the Children—Boxy Jigger-Coats For the Spring

Because it's definitely a "Suit Spring," smart little people are wearing suits—miniature suits for tots of four to six, decidedly smart suits for girls copying their big sisters. Bolero suits and trim little fitted suits in Eton effect are preferred by very small people, while classic tailored suits with reefer topcoats are the popular choice of bigger little girls.

Boxy jigger coats are the perfect topcoat for Spring, little fashionables declare, and they wear these in every lovely pastel color in this rainbow mode. Brother and sister coats in classic tailored styling are preferred by mothers, and sister coats in trim fitted styles are also a popular fashion.

Swirl skirts and the gay swing pleats of this year's frocks are shown in bright prints and lively pastels. Dainty shirrings and crisp white trims give these an especially pretty effect. Much hand-work is used on all frocks, especially in the new peasant styles richly smocked in color, worn by little tots.

Little men march into Spring in neatly tailored suits of mannish tweeds. Sailor suits are smart again, as are sailor coats.

MITTENS ARE WORN AT FASHION RESORT

Monte Carlo has gone all Victorian, evening mittens being worn by the best dressed women. The newest are patterned on the back with sequins, some with rainbow sequins to match rainbow ribbons half-hidden under diaphanous black evening skirts. Lace shawls are also voguish, but an old Limerick lace shawl may drape the gown of the smart wearer of a monocle.

SPORTS SUIT DEMANDED BY SMART WOMEN

Striped Suits in Neat Mannish Woolens Are Now In Vogue

Casual yet dressy suits are the daytime uniform for Spring, according to Fashion leaders. Color gives the key to chic, in a mode for pastel suits with dark furs and accessories.

New two-tone tweeds, iridescent twills, soft mesh and lacy woolens are moulded into trim little jackets and slim or pleated skirts. For variety, giant plaids or subtly blended checks are used in the waistcoat or collarless coat worn. Fitted reefer coat or loose topcoat may match or contrast.

NEW THEME

With emphasis on a more correct daytime mode, the smart woman plans her suit wardrobe to include a sportsy costume for business or country wear, a neatly tailored or softly draped suit for general daytime, and a dressy fur-trimmed or feminized suit for afternoon occasions. Capes flutter airily through every daytime hour, popular in trim military capes atop tailored suits, or in full flaring capes often trimmed in flattering fox for dressy wear.

Striped suits, especially in neat mannish woolens, are a new vogue. These are worn for town in feminized versions of the mannish tailleur. Stripe skirts are worn with plain jackets, in the feminized "morning suit" also. And rustic tweeds in wide woven stripes are more unusual in sportsy jackets for country wear.

POCKETS ON JACKETS

Marching in rows up and down jacket fronts, the new pockets are amusingly placed high or low, and often as not are merely a pretence. Useful pockets often hide beneath gay little flaps; but quite contrarily, no pocket at all may be found.

COSTUME SUITS

A late Easter gives Milady of Fashion a chance to dress up in her loveliest costume suit. This year's models are soft and flattering, with boxy pockets or swinging capes trimmed with bands of pastel fox. Wool dresses in blending pastels are favored in simple styles under these dressy capes or coats. Many of these have lace yokes or intricate fagotting to enhance their femininity.

LUCKY

"Close shave, please."

"You've just had one, sir—the manicurist's husband left as you were patting her hand."

A NEW Beauty Treatment for Your Legs!

Rainbow "Beauti-Skin" Chiffons

As important to your appearance as your most favored cosmetics . . . the NEW . . . "Beauti-Skin" Chiffons make the loveliest legs lovelier! In all the newest shades ..... 75¢ and $1.00

Eddy's

1629 DOUGLAS STREET OPP. "THE BAY"

When Shopping the Spring Fashions ...

Drop Into the MAPLE LEAF

Miss Mickey Kirchin heartily recommends one of our delicious waffles and pure maple syrup.

LIGHT LUNCHES—AFTERNOON TEAS
AFTER-THEATRE REFRESHMENT
ICE CREAMS

MAPLE LEAF FOUNTAIN

MR. AND MRS. R. KALFUS 1213 DOUGLAS STREET

COATS

With an Air of Elegance That Is Unmistakable

Most important single fashion of the year is the casual coat with its straight, tapered silhouette. You will see these coats in an abundance of new, smart materials, such as Nubslub cloth, Digolwool, Hairlaine, Bedford check and many others. Navy and black are predominant colors, but there is also a wide selection of the lighter tones.

The range of prices in dress coats for Spring is from $12.95 up to $85.00 for those trimmed with fox and other luxurious pelts.

HATS

Sailors and Spanish types, Bonnets, Bretons, and the little pill-box. Wide brims that turn up or down. The Easter selection is at the height of variety.

$2.95 to $10.75

Scurrah's

728 Yates Street Limited

Dresses That Reflect the Mode for SPRING

Presenting every new inspiration that has been designed for this gay new season.

FLATTERING STYLES THAT CARRY DISTINCTION!

Here are dresses to see you through Spring with dashing success . . . from your early morning golf date to dancing and dining in the evening . . . styles that have captured the gay charm of youth in their svelte lines and cleverly trimmed accents.

JEAN Y. TOD

READY-TO-WEAR 617 FORT ST. (UPSTAIRS)

Hudson's Bay Company.

INCORPORATED 2ND MAY 1670

"BAY" FASHIONS For the Easter Parade

GAY strollers, brilliant clothes, Spring sunshine, the happy Easter feeling . . . all of these things combine to make your Easter Parade perfect.

IMPORTANT too, are those Easter preparations . . . those shopping trips when you assemble your wardrobe. And to THE BAY you'll come for that perfect Easter attire. Every fashion department is aglow with the loveliest new clothes . . . Coats, Suits, Dresses, Millinery, Shoes and Accessories. Choose your Easter attire NOW at THE BAY, and be the

"Fairest Lady in the Easter Parade"

"THE BAY" BUDGET PLAN . . .

Makes it convenient to buy your entire Easter ensemble at one time. On purchases of $15.00 or over, pay one-third cash and the balance in 30 and 60 days.

Local Stores Tell Fashion Story

GREAT VARIETY IN NEW SILHOUETTES GIVE WIDE CHOICE

Styles Allow Great Scope in Adapting the Mode of the Moment to the Individual Taste and Needs —Tailored or Ultra-Feminine Both Are Equally Correct

THERE is just enough "if" to the fashion picture this season to assure you of styles that will make you look and feel your best at all times of the day and evening. If you don't like the first type of dress you see, you don't have to be regimented into it, as you once did, in order to be "in style." There are so many style features and silhouettes that are in fashion favor this season that, with a little wise choosing on your part, you are assured of looking your very smartest and most alluring.

In the evening field, for instance, you may be either tailored or filmy and still stand high in Dame Fashion's favor.

The vogue for "blousing" has probably had a good deal to do with the importance of tailored evening fashions. Many dinner dresses—usually made of a soft material such as chiffon, for instance, boast tailored tops bloused softly into a tiny waistline—blousing is only attractive if the waistline keeps its small appearance—and finished with either a full or a slim skirt.

BOUFFANTS IN HIGH FAVOR

Bouffant styles are prophesied to hold high fashion favor this season. The sheer chiffons, laces, marquisettes and nets hold favor along with—surprisingly enough—taffeta.

Color is brought in here, too, either in the use of two, three or even four colors in construction of the dress itself or in the use of prints with flowers that are larger and livelier than anything in a seed catalogue.

The most popular and profitable evening dresses are topped with removable jackets which, more often than not, provide a contrast in fabric and color. Little lace or organdie boleros, or chiffon ones completely covered with tiny ruffled rows of the material, will make a dinner dress of an otherwise formal gown and offer the change and variety that we all want, at little additional expense.

USE FLOWERS FOR TRIMMING

The trimming details that you can utilize to the best advantage for evening dresses this season are first and foremost the flowers that are blossoming out everywhere. Use them on your dress and whole gardens tucked in your evening coiffure as well.

Shirring and ruffles, tiny bows, feminine and soft, are an important evening trim. Bow knots are frequently used, as well as wide, colored belts, embroidery and bandings.

It is these smaller details that mark your dress as definitely this season. Gone are the days when there was just one general silhouette and you had to wear it whether it suited you or not. Rather, this year, you choose the silhouette that suits you the best, be it slinky, bouffant or tailored. Then, with a sophisticated choice of color combinations and detail, it becomes definitely a dress of the 1938 Spring season.

STYLE AND SIMPLICITY

"Petalwate" Tweed Suit With Three-Quarter Coat. A Feminized Version of the Ubiquitous Suit That Is Ideal for Afternoon or Sports Wear.

UPWARD TREND IN COIFFURES

New Millinery Designs Call For Added Care in Selection of Hair Styles

"How shall I do my hair?" is the burning question these days, and with spring hats to be worn—hats designed especially to suit the new upward trend in coiffures—it presents a problem to be dealt with right away. The trend is gaining favor rapidly, though it was worn this Winter only by the most advanced of the advance fashion guard, and then mainly in the evening.

To those who don't like it and wail—"but it's awful on me—so unbecoming!" fashion's answer is a cold "What of it? It's smart!" Being a firm believer in charm and beauty, however, we see no reason why we should make monkeys of ourselves for a mere style change, and offer these few comforting suggestins.

Let's see what happens when you pull your hair straight up off the nape, the brow and ears. Study your back view particularly, and if your neck is thin, and your hair grows high at the nape, stick to the becoming roll you've worn to conceal these defects, and compromise by wearing your curls higher at the temples. If your ears are the kind that beg to be concealed, try a couple of sausage-roll curls just above them, with the lower curl covering the top of the ear.

For the young girl or woman with a fresh face, pretty hairline and a firm, youthful neck the high hairdo will have no terrors, but for others (and they are legion), it means guarding against a definitely older appearance. The soft, loose, pompadours and high-piled curls, though they require more care and attention, will repay your trouble with a greater sense of dignity and elegance.

DAD AGAIN!

In his inside pocket
(Right close to his heart)
There are letters of mine
With which he won't part.
And that is the thing
Which annoys me the most;
For they are the letters
I've asked him to post.

Fabrics Presented In Glorious Array For Every Purpose

Open-Work Woolen Fabrics Are Featured Together With Wool Laces, Woven Mohair and Reversible Tweeds—Satins, Velvet and Chiffon for Evening Wear

THE fabric manufacturers have surpassed themselves this year, bringing new offerings to grace the Spring fashions. Rough, grained surfaces are right in woollen materials, while silks have a dull finish. The woollens for the Spring come in delicate colors, cyclamen-pink, turquoise-blue and green, pale mauve, yellow, and all shades of putty and beige.

Jacques Maillet shows many open woollen fabrics and wool laces. One example is a coarse open-weave wool canvas in broad checks of two colours, wine-red and white, black and white, or brown and yellow. The wool laces will be used for dresses and coats; they are indefinite in design with wavy lines of openwork and all-over patterns which look like jersey. Checked materials are to be used again. The designs are small and the colours soft. One fine material has a coloured plaid design woven over a background striped with two colours.

WOOL SUITINGS

A loosely woven mohair cloth is checked with braided lines of black rayon which stand out against green, pale pink, yellow, and dull black woollen grounds. A washing material suitable for Summer tailormades is made half of wool, half of rayon, and has a checked design in dark colour upon a plain white ground. There are many classical tailoring materials in the Maillet collection. Nut-brown and dark beige suitings are woven with over-checks or fine pin-stripes in white and light colours. Shetland wool is woven into a soft material of two different weights. "Mousec" is light and intended for dresses, while "Burnous," the coat fabric, has a fine diagonal line to break its surface.

REVERSIBLE TWEEDS

Embroidered woollen fabrics for dresses are carried out in one colour. The foundations are of fine woollen gauze and the designs, woven in a chain thread, form maze lines, lightning-flashes, and basket designs. Wool-laces may also be embroidered with lines which supply an added design in relief. Finely woven woollen muslins and gauzes are plain and depend upon the delicacy of the colours for effect. In sharp contrast to the openwork and lace-patterned woollens, the plain fabrics are closely woven and strong to touch. Among the really heavy materials which are shown for coats there is a reversible tweed in brown and beige flecked with orange thread at discreet intervals and another material with a fine greige ground into which woollen-chenille yarn is woven in two colours. A few new wooollens have a frosted effect owing to the introduction of fine white threads. This type of weaving softens the hard lines of stripes or checks and in some houses a darker thread is introduced with similar results.

STYLES FOR EVENING

Head-veils and hair-ornaments of feathers, flowers, and tulle are being worn at the theatres and restaurants in Paris. A lavender-blue veil falling over the shoulders and trimmed with scattered silver stars goes with a black dress, while a tulle turban holding two feathers upright on the head matches a black ensemble. Chanel's black tulle veil looks charming at night with two white sequin birds to hold it in position, and for debutantes she has small rhinestones. The evening dresses worn recently have shown unusual colour ensembles. A white dress looks well with a heavy garland of wine-red velvet grapes and vine-leaves edging the low neck-line and carried over the shoulders. Navy-blue dresses trimmed with powder-blue are in fashion, and black dresses are trimmed with strong colours. White dresses are right for younger people, and Chanel has just completed three coming-out frocks. One is in white chiffon sewn with white sequins; another in tulle, worked in short, tightly gathered flounces; and the third is draped in white silk crepe.

LACE ON VELVET

Satin, velvet, and chiffon are worn in the evening; silk jersey and lace come next in favour. Venetian and Guipure laces are correct as trimmings upon black velvet dresses, and a frilled collar of creamy lace gives a romantic appearance to a black evening dress with short puffed sleeves, which hold the collar out over the shoulders and away from the widely opened neck-line.

Silk jersey dresses are at their best when draped and Paquin recently executed an order for a dress in antique purple jersey with all the fullness drawn to the front of the skirt and bodice with a large buckle of many coloured stones to hold it in the waist.

QUILTED TRIMMINGS

Striped silks in contrasting colours or merely brocaded in dull and shiny effects are correct for the evening. Black striped satin makes a lovely picture-frock with a moulded waistline, and black and white striped taffetas ribbon is a suitable trimming for a black dress. A ribbon belt woven in several colours gave a note of gaiety to a black satin dress, and the long ends of the sash were incrusted down the back of the skirt. Close rows of machine-stitching look well upon the hems of satin and lame dresses. The weight helps them to fall well and to keep a good line when the wearer dances. Lanvin trims many of her models with wide quilted bands of dress fabric. They pass over the shoulders, outline the necks, and make firm belts which fit securely round the natural waistline.

Correct this sentence:—"I don't listen to comedians," said the radio fan, "because it is dangerous for me to laugh too much."

Dressing for Less This Spring?

. . . THEN LOOK BEYOND THE PRICE!

Don't let mere price deceive you! Know that you're getting QUALITY as well as style, whether the price be $7.95 or $70.95! Just one way to do it . . . shop at a high-style store that's accustomed to buying quality.

Without interest or extra charges, our Budget Plan enables you to pay in conveniently small amounts. Ask us about it.

Mallek's
LIMITED
Ready-to-wear and FURS.
1212 DOUGLAS ST. E 1623

OLD-TIME STYLE IN MODERN FORM

Court Fashions of Two Hundred Years Ago Revived With Modern Innovations

Fashions worn at the Court of Versailles two hundred years ago will be seen in modern form at the English Courts this Summer. The picture styles of those days particularly appeal to the Queen, who thinks them ideal for debutantes.

Six official designs for the guidance of ladies attending the Courts are now on view at the Lord Chamberlain's office. The débutantes' "Versailles" styles have voluminous skirts coming from small waistlines and moulded bodies and reaching almost crinoline dimensions when they touch the ground. Enormous roses or floral circlets are placed here and there on the skirts. Bodices may be gathered and necklines form deep points; are heart-shaped or square.

Older women will wear striking sheath-like and Princess styles, to which the Court train hanging from the shoulders will give added dignity. Silver, gold and all the pastel shades will be popular for Court dresses.

Suits

... Man Tailored for Spring

Your most important costume . . . the suit you will live in all season long, should be the smartest in your entire wardrobe. We are ready with the styles that will make your Spring a real success . . . meticulously tailored of fine domestic and imported woolens.

- SUITS
- DRESSES
- COATS
- HATS
- ACCESSORIES

It's just like a Spring Fashion Show at our store these days . . . every important trend is represented in fabrics and weaves that are destined for Spring popularity.

722 YATES STREET TERVO'S PHONE G 5134
LADIES' APPAREL SHOP

Answering Your SPRING HAT Question!

Stop wondering about your new Spring Hat . . . The individual style for you is here . . . all the latest millinery fashion trends in this Spring's zestful tempo, with styling of indisputable distinction.

CROWN MILLINERY PARLORS
MISS M. E. LIVINGSTON
621 VIEW STREET

COATS . . . SUITS
Afternoon, Street, Bridge Dinner and Evening
DRESSES

Unless the style becomes you, it cannot become the style. That is the story when you buy in Victoria's Fashionable Dress Shop . . . Frocks for all occasions, fashioned by experts, bought with care for you. You'll walk in beauty with admiring eyes upon you . . . when you choose your Spring wardrobe from

Madame Rungé (VICTORIA) LTD.
1126 DOUGLAS STREET PHONE E 4522

Two-Tone Tweeds Cheer Spring Mode

FORMAL FASHIONS HAVE PASTEL HUES IN PLAIN FABRICS

For Evening Wear Prints Have Vivid Flowers Rioting Over Neutral Ground—Daytime Calls for Small and Geometric Designs—Great Degree of Color in Play Clothes

NET, lace and taffeta are media for this Summer's evening frocks that sweep the floor and add flowers somewhere. Plain fabrics are pastel in tone (ashes of rose is a favorite), but prints are enormous vivid flowers rioting over neutral grounds. For daytime, though, prints are small and geometric in design. "Sing a song of boleros"—they're everywhere, and all with short sleeves.

For a formal dinner there is enamel blue embroidery on girdle and bolero of a swing-skirted black net frock. "Diner a deux" in a fashionable restaurant called for a sheathlike corsair blue crepe, highlighted with a palest beige lace bolero. A tiny blue hat of bright straw with perky veil goes along too.

Zippered up the front is the red, white, yellow and green printed hip-length top of a navy dress complemented by a "disque" banked with tiny flowers and a per bow. For tea with an intimate friend there is an academy blue crepe frock, sun-rayed on skirt and bodice with matching sailor. The incoming blouse and skirt idea sponsored gumdrop pink blouse, old rose belt and navy skirt. The flange-edged hat is navy too.

TAILORED SUIT

A huge white velvet daisy sprawls over a small chin-tied black hat that stepped out with a trim black tailored suit. A double-button link held the bound edges of the wrist-length jacket, and the skirt was at least sixteen inches from the floor. A nubeige trotteur opened over a gingersnap brown blouse, and bright flowers fronted the accompanying "bowl" of nubeige straw.

Play clothes are colorful, there is more length than formerly. Beach coats are wider than ever, and all printed in vivid hues. For lounging, afloat or ashore, white sharkskin slacks, faultlessly tailored, were partnered with a short-sleeved shirt. A wide bracelet matched the cummerbund and brief jacket of brilliant stripes.

If your desire is for things spectacular, then don a black skirt, short and ray pleated, and girdle it with a three-corner sash of Mexican pattern and color. Add a matching bolero and toreador hat. Or vertical green and white stripes on black, belted in black leather, might be a more startling choice. Accompany it with a tilted black straw banded in stripes.

NONCHALANCE IS TREND IN HATS

Style, Grace, Dash and Snap Shown in Latest Hats for Men—Snap Brim Popular

Last Spring the new hats featured a wider brim and lower crown. This Spring new hats have extended this popular design, but have added to selections of popular colors and lighter weights. Blending style, grace, dash and snap, the new hats have the required nonchalance of rakish ease and casual wear. All hats are fitted to the wearer . . . with tweeds, flannels, cashmeres . . . for sports, travel and business activity.

For all-around wear the snap brim comes first in actual choice. Originally fashioned for the younger man, they are the hat for the man who refuses to grow old. They're worn snapped down in front and up in the back. The new welt edge on the brim gives the snap brim added grace.

The light weight of all new hats relegates the Homburg to a popular style for Spring. Novel effects and natural shades of colors make this hat a popular choice for Spring and Summer wear. "Trick" hats—Tyrolean, triangular-creases, telescopes, etc.—are in abundance, and will attract youthful wearers and men who like a hat for every occasion.

All colors are lighter, more seasonal and more flattering than ever before. They revert to nature and show forest greens, pearl and lighter greys, light tans and intermediate tones of brown.

NATURAL

Patient—Why does so small a cavity feel so large to the tongue, Doctor?

Dentist—Just the natural tendency of the tongue to exaggerate, I suppose.

IS COPYING "BIG SISTER"

Tot's Suit of Fine Wool Flannel in Bright Coral Color. These Classic Tailored Suits Are Much Favored by the Very Young Set, With Keefer Topcoats the Choice for the Bigger Little Girls.

MORE COMFORT IS FEATURED IN SUIT FOR SPRING WEAR

Soft Lines, Easy Drape and Light-Weight Fabrics Give Spring Suits that "Casualness" So Desired—Waistlines Have Been Lowered and Severe Lines Excluded

NEW Spring suits pay strict heed to the demands of well-dressed men the country over . . . they're a direct response to the call for more comfort and more style. Thus the popular drape style has been extended and emphasized to give increased roominess and freedom of action.

The popularity of the drape is proved, and it is now as necessary to fashion style as the custom of dressing itself. Waistlines have been lowered, lapels are almost shoulder wide in both single and double breasted models, tailoring emphasizes wider shoulders tapering in soft lines to a narrower waist. The whole effect excludes severe lines and gives the impression of unaffected, untailored casualness.

DRAPES FLATTERING

Special soft construction flatters every figure, developing good points and minimizing bad. The easy lines give all models a chesty appearance, and the added length of the jacket allows freer action with no binding across the shoulders or under the arm. The trousers are worn high on the waist and drape to an inch below shoe-tops.

This Spring fabrics are higher than ever, which aids in the desired drape styling. All fabrics feature patterned design with new colors and combinations. A light worsted tweed has been featured at this Winter's Southern resorts and is very popular for its adaptability to the new drape.

Spring flannels are featured in assorted patterns and colors for suit and odd-trouser sets. This fabric is successfully tailored in drape and lounge styles. Gabardines in all colors and patterns are worn from Spring into Summer. They combine beauty with unsurpassed duty, and are now acceptable for business and formal wear. Shetlands, cashmeres and homespuns are gaining in popularity because of new light-weights and selection of colors and patterns.

FEATURE COLOR

With the stamp of approval from custom tailors both here and abroad, stripes for Spring prove a real tonic from the drab Winter. In wide, pin-point and alternating patterns, stripes are laid on backgrounds of dusty shades of blue, grey, tan and popular mixtures.

Always essential to the complete wardrobe are plaids. All plaids are subdued in design and color. There is a soft blending of pattern and color that gives a rich, luxurious tone to the drape styles.

IT'S CASUAL . . .

Light fabrics, rich colors, subdued patterns, new lines . . . all sum up the one big style hit of the season: Casual Drape! Its universal appeal makes it the unanimous choice of all men who are keyed to selections of style and quality. It's casual . . . all the way!

Gaiety Expressed In Youthful Lines Of Swinging Skirt

Action Is the By-Word of Fashion Designers—Expression Found in Fan-Pleat Sleeves, Rippling Skirts or Flying Sashes—Balloon Blouse Creates Sensation

SMART women of fashion have adopted whole-heartedly the animated silhouette in Spring frocks. Swirl skirts and rhythmic swinging pleats give youthful verve in the youngest mode we have seen since the carefree 1920's. Action is the new word in fashion, whether it is expressed in fan pleat sleeves, rippling skirts, or flying sashes. For it's a mode of youth and charm and gaiety!

Softer blouses distinguish the new frocks. Emphasis is placed on high shirrings and flattering draped necklines, frilly lingerie trims in pastel tones, or lacy yokes. Sleeves, too, are softer, pushed high in girlish puffs, or worn bracelet length with shirred elbows. Sashes and ribbon bows are favorite trims, again accentuating the youthfulness of the Spring dress mode.

GAY GYPSY PRINTS

As carefree as a Spanish dancer, the new bolero frock has won its way to fashion fame. In dark frocks it tops a gay printed or pastel blouse; in print frocks, the bolero may be of contrasting color. Because of their slenderizing lines, the bolero frocks of Spring, 1938, are worn by women of all ages and types. The new shorter length are especially youthful to the figure. With pleated or gored swirl skirts, the bolero jacket makes a costume ensemble of the simplest frock.

With a dressmaker mode for Spring, Fashion turns attention to the new balloon blouses, the newest expression of a ladylike mode. Bloused frocks, daintily shirred to their snug little belts, and skirts shirred to give emphasis to the blouse, are expressions of this very new looking silhouette. Bloused sleeves are also shown in high fashion circles, and are especially smart and flattering to the arm. The possibility of a blouse-and-skirt vogue is forecast for Summer, following this trend.

OLD-FASHIONED TRIMS

With the revival of fan pleats and shirrings, new frocks are also rimmed with old-fashioned quilting and embroidery or braid. Never heavy nor bulky in treatment, these trimming details are especially effective on new sheer dresses. Pastel laces and dainty fagotting are other trims liked in new pastel frocks, giving an exquisite femininity to Spring dresses.

FLOWERS ARE FAVORED FOR LATEST HATS

Anything goes in hats this season! There's only one rule for Spring, and that is your hat must be becoming. What was once insanity in height and angle has given way to flights of fancy in trimming.

First choose the shape that flatters, whether it be a Breton, a bonnet or a hat with a big, bold brim. The majority will hold a thrill and a frill of trimming. Nothing in the milliner's grabbag has been overlooked in the rage for decorating Spring hats—all arranged with that touch of genius that spells high fashion.

Never has there been such a botanical mania as millinery creators are now displaying—hats aren't just trimmed with flowers, they are laden, and in some cases entirely composed of blossoms, often several kinds and colors bunched together like an old-fashioned bouquet.

Straws and felts and fabrics fashion the new hats, often in combination. There are lovely felts and suede-like fabrics in pastel or dark colors for sports wear, panama, bakus, ballibuntls and tweedy-surfaced straws for tailored clothes. Jersey makes some stunning draped turbans.

SPORTS SUIT HAS GAINED POPULARITY

Well-Dressed Man Does Not Hesitate to Wear Sports Suit on Occasions

Originally designed for the man whose custom it was to follow the hounds or flush a grouse or two, sport suits have finally received a degree of acceptance which is surprising in view of their former social status. For today they are found on the sports field, in offices, at informal parties and for general city wear.

In other words, it is a "to the city" movement, and new easy drape and loose fit find universal acceptance wherever they might go . . . and they're going everywhere during this Spring and the coming Summer.

Surveys conducted both here and abroad show that sport-back suits are at last settling down to definite pattern-designs. Thrown out are the exaggerated pleats, gussets and trick-backs. Retained are the sporty lines and fresh out-of-doors flavor. Sport backs reflect restraint with no sacrifice of sportiness or untailored, casual appearance.

NEW SPRING COLORS

Stripes, checks, plaids, herringbones and combination patterns all show new and lighter fabrics in a wide choice of new colors. Gabardines, flannels, shetlands, cashmeres, homespuns and tweeds all have mixtures of dull, dust greens and greys; powder blues; taupe shades and off-shades of grey. These in addition to the regular neutral shades of brown, blue, grey, and tan. These are new colors and are more flattering and adaptable to new drape and lounge models for Spring.

ALL FABRICS LIGHTER

The longer jackets and looser lines combine with lightweight fabrics to assure real comfort. All fabrics from tweeds to flannel are lighter in texture and in actual weight. In almost every case the lines of the draped suits allow for the elimination of built-up padding and heavy supporting linings . . . and the total effect is real comfort. Soft construction, soft fabrics and soft lines equal an easy style that is in keeping with the desire for "casualness."

Screen Star Reveals Favorite Gown

JOAN BLONDELL

Who is seen here in her current favorite among evening gowns. The dress, of black panne velvet, features a short semi-front peplum and drop-shoulder decolletage.

First Signs of SPRING

Style Successes . . .

AT THE PLUME SHOP

We hold the mirror to every important new Spring Fashion Theme. To see our brilliant array is to see clothes at their smartest . . . and at prices that will fit the most carefully managed budget.

Never before have we offered such a variety of frocks, suits, coats, dresses and millinery in styles that are destined for Spring popularity. Clothes that capture the spirit of the season are here in profusion.

JUST SAY "CHARGE IT"
Your credit is good here . . . with no extra cost.

THE PLUME SHOP, LTD.
747 YATES STREET

Spring Fashions in FURS

• LATEST STYLES
• FINEST WORKMANSHIP

WILKES FURRIER
DESIGNERS AND MAKERS
1541 Fort Street - Oak Bay Junction - Phone E 8225

Deck House Studio, Union Building

Victor Mott
FASHIONS—
Gowns
Suits
Ensembles

Telephone E 4444
Victoria, B.C.

Designed and Made to Individual Measure.

Wedding Invitations for the Spring Bride . . .
Correctly and Neatly Printed
T. E. WATKINS
ROOM 6 (DOWNSTAIRS), SAYWARD BLDG. PHONE E 6021

INVITATION TO LOOK LOVELY . . .

Correct haircutting and shaping is the first and most important step in the upswept trend of Spring fashions. Let our hair stylists execute this all-important work before your next permanent.

MAISON TYRRELL
HAIRDRESSING SPECIALISTS
4TH FLOOR D. SPENCER, LTD.

JIGGER SUITS

The new jigger suits are smash hits! Versatile, young and SO wearable . . . choose your jigger suit TODAY!

Wear the Coat With Everything!

$7.90 TO $19.50

DICK'S
DRESS SHOPPE
1324 DOUGLAS STREET

Fragrant Offerings for EASTER

PENTHOUSE

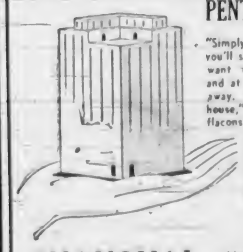

"Simply Heavenly" . . . you'll say . . . and you'll want one for yourself and at least one to give away. Surely "Penthouse," with its four flacons of Lucien Le-Long Perfumes, is the smartest perfume package you've ever seen.

$2.50 $5.00

TWEED

Free, open stretches of heather or country meadow — the playful tug of wind —the friendly sun— a crisp tang in the air—a joy in living. Of such is the essence of TWEED, parfum exquis by Lentheric, Paris.

$1.25 $2.20 $4.00
With Atomizer $5.00
Bulk—Per Dram $1.00

SHANGHAI

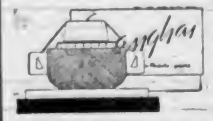

Modernized Oriental Fragrance . . . Throb of weird music . . . contorted streets patterned with fantastic shadows . . . cadence of soft padded footsteps, soul of a strange and beautiful city captured in Shanghai, nouveau parfum exquis by Lentheric, Paris.

$1.50 $2.75 $5.00
Bulk—Per Dram $1.25

MIRACLE

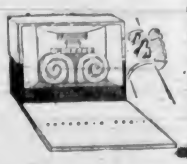

A true miracle, wrought in fragrance. As stirring to the soul as deep-throated monastry bells chiming in the mysterious silence of the night. The splendor of the ages is in Miracle, parfum exquis by Lentheric, Paris.

$4.00
Bulk, per dram 70¢

VANCOUVER DRUG CO., LTD.
Douglas at Fort TWO STORES Douglas at Yates

Prints Proving Popular This Year

Coat and Ensemble Have Distinctive Flattering Style

Greater Dignity Demanded by Boxy, Fitted or Flaring Lines—Attention Focussed on New Mesh and Lacy Open-Weave Woolens

WITH Fashions for 1938 becoming increasingly feminine and flattering, a gay Spring Season opens with a muted rainbow of colors blending in costume ensembles. The bizarre, the sophisticated, the crudely showy or boyishly sportsy are gone. Smart women turn to a mode so youthfully gay and yet so ladylike that the new styles seem more flattering and wearable than ever.

COAT SILHOUETTE

There is an "air" about new coats and ensembles. They demand a more erect posture, in the ladylike manner, for they are boxy and slim, or fitted and flaring. Boxy lines in "little" coats, slim straight lines in new swaggers, and fitted collarless lines in dressy casual coats all accentuate the straight slim silhouette.

But while the simplicity of line and detail give youthful naivete to this season's coats, the new fabrics more than make up for the lack of trimmings. Their lovely textures and colorings concentrate attention on the new mesh and lacy open-weave woolens, the new twills and ribbed coatings, and the smoother softer fabrics with a delightful suede texture.

NEW ENSEMBLE

The spirit of the 1900's persists in the lady-like combination of coats and dresses to create a whole new ensemble mode. Perfect blending of colors, the discreet accent of color on dark ensembles, the moulded look of the new silhouette give a feeling of elegance to Spring costume ensembles. High-bosomed detail and new pocket treatments on many coats, as well as the intricate use of stitchings and similar trimmings also emphasize this refinement.

MILITARY CAPES

Swinging along gracefully in Spring breezes, the new slim-lined capes have their own special claim to fashion attention. Bright braidings and buttons enhance their military look, while adding the touch of youthful chic. Some of these are softened by the use of shirred shoulder lines, and many have gay print linings or front facings to give them a dressy look.

Long capes, buttoning straight down the front, look very new and will be worn by the more daring women of fashion. However, shorter capes which may be matched with several dresses will be a popular fashion.

SWING SWAGGERS

Most popular with the younger crowd are this year's pastel jigger coats and the gay little "swing swaggers" with their casual lines.

PAISLEY PRINTED CREPE

Paisley Printed Silk Crepe With New Square Neckline. A Revival of the Pleat and Shirred Skirt Is Shown in This Delightful Afternoon Dress With the Popular Bloused Sleeve.

Little Difference In Skirt's Length For Spring Styles

Versatile Spring Wraps Are Featured With Short Boxy Jackets, With and Without Collars—Triple Capelets Around the Shoulders Also Reflect Trend

PARIS is announcing the birth of Spring fashions. In the suave salons of the dressmaking big shots, they're being born a hundred a minute, all the week. These little strangers, who are waiting to be welcomed into your own clothes closets in April and May, have a general family resemblance to styles born in the mid-season. The skirts are neither much longer nor much shorter. The waistline territory continues to be the region of dramatic surprises. Alabaster throats, and the chests below, get the air in afternoon dresses, but most of the practical dresses ride high along the Adam's apple.

SHORT BOXY JACKETS

Spring wraps are going to be versatile. The short-yet bolero, which ends at or just below the bosom, born during the mid-season shows, has a lot of little sisters in the new Paris shows. There are a lot of moderately short, boxy, jackets, minus collars or collared in an insignificant way. Long, loose coats have Watteau flares sprouting from between the shoulder blades.

Triple capelets around the shoulders of postilion coats make street drama in coats. Redingote coats, in sparkling printed, striped and other patterned materials, are slipped over one-color dresses. Long and medium romantic capes are important new wraps.

Short jackets look very different from those of last Spring because they are soft and drapy. They come in gay light colors that are enchanting over dark dresses.

You will have a lot of leeway in choosing your Spring wrap, so go to it and use your own personal taste.

TWO-FABRIC SUITS

Suits come in big editions of varying types. Two-fabric suits will be very smart for runabout wear. They combine patterned and plain wool jacket and skirt.

Two-color suits of plain material make the jacket the gay member. Such suits have very tailored jackets with tailored shoulders and plain sleeves. But jacket lengths vary from bolero to finger-tip, and around will be out of the top drawer of Paris styles. They will combine plain and plaid, checked or mixed tweed—like Schiaparelli's No. 4, which has a plain tweed coat in traffic-green. (Note the Watteau panel back and a lack of collar or revers, but an excess of pocket.) The skirt matches the coat, while the jacket is green and brown striped tweed with brown belt and buttons.

The final syllable in elegance for Spring is the Mainbocher afternoon ensemble shown No. 2. The dress and long cape are made of smooth, soft blue wool. Dramatic blue satin makes the full-length stole around the cape, and the same satin is set into the dress to play up the waistline. A sheer white organdie dicky flits in the neckline.

Personality-plus for afternoon comes in the Schiaparelli ensemble shown No. 3. There is a lamp-black silk crepe dress with short sleeves, a high draped neckline and a shiny black belt. The intricately draped jacket is made of vivid pink silk jersey, buttoned up the front. The black hat is trimmed with ostrich.

No. 1 shows Maggy Rouff's hurricane leaf-printed redingote. The pattern, etched in dark brown, is startling on the pastel blue silk. The dark brown satin dress is draped into a square piece at the left side of the waistline. Pastel blue flowers are appliqued on to the blouse and one big blossom adorns the left hip of the skirt.

The longer jackets tend to be boxy. With longer jackets bright sporty waistcoats may be worn.

Soft detail in rippled revers, draped sleeves, novel collarless neck-lines and pockets give the afternoon suit newness. Ribbon and braid trimming on dressy suit jackets makes them sparkle. These suits are usually one-color, and black and navy blue are important dressy shades. For other day suits the muted pastel colors, soft greys and bluish greens are very smart.

A snapshot of Fashion's favorite child hiking along the avenues this Spring will be something like this:

Smooth wool suit with jacket, dress or skirt pared down to slim lines. Color contrast in jacket, blouse or dress topped by the gayest of flower hats or an impudent straw sailor, harboring flowers or birds or both. Very warm light stockings and supple fitted slippers that lace or have straps riding around the ankles—otherwise very low cut. Longish handsome gloves with light colors, and short gay ones with dark suits.

FLOWER CROWN

Later in the day, the same girl may appear as another creature in a soft dress and long cape and a wide brimmed hat with a flower crown. Or she may wear a soft feathered toque. Her choice may be dramatic black in a draped dress over which is a vivid pink short jacket. The daring little jacket may be green or violet or intense blue. The girl with a hurricane printed redingote and a stark dark dress also will step into the spotlight of attention.

Tweed ensembles for gadding

Victoria Stores to Make Special Display of Fashions

SETTING a new fashion goal for local women, Victoria stores are now ready for Spring. At this time of year, one may safely say that any week is "Fashion Week," and certainly a walk past the store windows of Victoria is in reality attendance at a fashion show. Telling the fashion story in one comprehensive glance, the presentation of these new Spring styles is an event which is bound to attract eager buyers.

It may be said the theme of the displays will be color, color, color. Never before has fashion so beautifully harmonized the smartest clothes with the beauty of nature's own setting. Not only the unusual "high fashions" wanted by women of individuality and means, but the many wearable adaptations of these unique fashions are represented. With these come accessories that make it possible for the average woman to give her simple basic suit or dress the same air of individuality and smartness as her high-fashioned sisters. Victoria stores offer every new color in costume and accessories. Care in selecting all merchandise, especially in the blending or matching hues in fabrics, leathers, hat materials, etc., will greatly simplify the shopper's task when she comes to assemble her new wardrobe.

A survey of the coming fashion picture reveals that the season of 1938 demands more kinds of costumes to the individual wardrobe than ever before, and this has been borne in mind by the buyers in selecting the new sports outfits and outdoor fashions as well as in the correct clothes for business girls, club women and matrons.

Not only in the women's fashions, but in men's as well, is the trend toward greater versatility shown together with gayer patterns. Men's stores, as well as ladies' ready-to-wear, are participating in this great showing of what is new and fashionable for Spring.

NEW GAIETY FOUND IN BEACH OUTFITS

You will be astonished by the vivid gaiety of the clothes Paris intends you to wear for the beach this Summer. Anything up to half a dozen shades in one beach outfit may be expected, and spots and stripes abound. Shorts have been superseded by a kind of bloomers, or above-the-knee plus-fours.

Steadily growing upon us is the bloused line, the little bloused coat worn over the fitting bodice of an evening gown, the bodice that blouses over the skirt of a day frock, the bloused jacket and the bloused skirt. Effective blousing can make the hips look extremely slim.

CHILDREN SHOW GOOD JUDGMENT

Child Psychologists Recommend Allowing Children to Select Clothes for Themselves

Allowing the children to have more voice in the selection of their own clothes is said to be one of the scientific developments in child-raising this year. Surprising amount of good taste and practical judgment shown by these youngsters has encouraged teachers and parents to give them greater leeway.

One of the points stressed by children in choosing their clothes is the practicality of garments. In trying on garments, children take many liberties with the new merchandise, in testing its strength and comfort. Their special pleasure is the choice of gay colors, yet extreme good taste is shown by many a definite feeling for matching colors indicates that school children are colorwise and sensitive to hues at an early age.

Color is said to influence girls more than boys in selecting clothes, but even small boys show an amazing ability to choose the gayest colors in ties. Red is a favorite with both boys and girls; blue is very popular. Brown is liked more by boys than girls, perhaps from habit. Greens and yellows are liked by older girls, possibly due to their subtler hues. All the primary colors are popular.

Fashions THAT BLOOM IN THE Spring!

Suits, Coats, Dresses and Hats

Authentic style and highest quality are reflected in every garment throughout our entire range of new Spring apparel. See the smartest fashions at LOVE'S tomorrow.

TAILORED SUITS from 10.95 to 35.00
SWAGGER SUITS from 14.95 to 29.75
3-PIECE SUITS....from 22.50 to 39.00

TAILORED COATS from 12.95
SMART TOPPER COATS 14.95
DRESSY MODEL COATS 22.50

SPRING HATS
1.95 to 5.95

Fashion headlines in the Millinery Mode for Spring—dashing shapes or more conservative styles—all distinctive and in every popular color.

DRESSES From 3.95

A. K. LOVE Ltd.
LADIES' WEAR
708 VIEW STREET UP FROM DOUGLAS

They're Thrillingly Smart at . . .
Mae Meighen's

Man-Tailored
SUITS
Spring's smartest mode, moulded and man-tailored with sculped bosoms and tiny waists. Sleek and streamlined in men's wear fabrics.

Gay Prints
The newest of new in crisp day sheers with dainty trims, brief boleros, swishly skirted, lovely jackets and capes . . . they're all here in the newest color combinations.

For a Trim Figure Under the Spring Ensemble
Corsetry
As corset specialists we are qualified to give you the correct fitting foundation garment—giving just the right support and the youthful appearance demanded this year.

Mae Meighen
CORSET SPECIALIST AND LADIES' THINGS
637 FORT STREET

TELEPHONE E 3452

NEW EXCLUSIVE STYLES
MINNIE BEVERIDGE
MILLINERY

778 FORT STREET

FURS That are FASHION Conscious

Never before have Furs played such a prominent part in Spring fashions. Never before have we had such a wide selection of smart modes to grace your new ensemble.

The bolero and the scarf vies with the jigger coat in the fashion headlines. Our stock, the most complete in Victoria, holds the latest interpretation of the current trend. We invite your inspection. This is a Fur year . . . and you'll find the best at Foster's.

SEE THESE STYLES . . . COMPARE THESE PRICES

LAPIN BOLEROS Blue Fox, Brown and Platinum	$29.50
BROADTAIL JIGGERS Beige and Brown	$65.00
SILVER FOXES Marvelous selection	$65.00
SIBERIAN SQUIRREL JIGGER Brown and Grey. New York models	$125.00

USE OUR CONVENIENT CREDIT PLAN
Small Cash Payment. Balance Over Six Easy Monthly Payments
No Interest or Carrying Charges

FOSTER'S FUR STORE
753 YATES ST. VICTORIA LTD. A. E. ALEXANDOR Pres
THE LARGEST SELECTION OF FURS IN THE CITY
EXCLUSIVE FURRIERS FOR OVER 45 YEARS

MARINE, RAIL and AIR

SCOTLAND IS PRIMPING UP

Glasgow Exhibition Responsible for Beautifying Wave Now Sweeping Country

MONTREAL, April 2.—Scotland is washing its face and carefully scrubbing behind its ears in preparation for this Summer. Word to this effect comes today from The Scottish Travel Association, which reports that special efforts are being made to make all cities, towns and villages as clean, tidy and beautiful as possible before the influx of visitors expected this Summer.

Among the countless visitors who will be drawn to Scotland by the Empire Exhibition at Glasgow will be thousands who have never been there before, and for the benefit of these the nation as a whole is "cleaning house." Canny Scots are missing no opportunity to impress these new tourists with the delights of the land o' heather and clean streets, newly painted homes, pretty gardens and general tidiness are their implements to this end.

Civic leaders and citizens themselves are prepared to brighten not only the surroundings, but the atmosphere of the country. "Make Scotland a gay, light and interesting place for visitors" seems to be the watchword.

Results of this intense national co-operation will be witnessed by thousands of Canadians who are planning a trip to Scotland and the Glasgow Exhibition this year. Many of them will be crossing in the Scots' reunion party of 1938, which sails from Montreal, July 8, in the Canadian Pacific liner Duchess of Richmond.

YOWSAH!

George knows what "solid comfort" means in railroad equipment, and the new luxury coaches on The CONTINENTAL LIMITED get his vote! Try them when you want the utmost in comfort while travelling East economically. They're as modern as tomorrow. The Continental Limited is a completely air-conditioned train with accommodation from coaches to compartments, drawing rooms de luxe!

Leaves Vancouver 7.15 p.m. daily for the East. The direct route via Jasper, Edmonton, Saskatoon.

For Information, Call or Write CHAS. F. EARLE, D.P.A. 911 Gov't St. Phone Empire 7137

CANADIAN NATIONAL RAILWAYS

V-15-38

BUSINESS OF PORT CLIMBS

Revenue of Customs Department Shows Good Increase During Year

Customs revenue, shipping and postal and express business at the port of Victoria increased for the fiscal year ending March 31, over the previous year, according to the annual report issued yesterday morning by Gerald W. Yardley, collector of customs.

Customs revenue in the fiscal year showed an increase of $234,000 over the year before, and reached a total of $1,988,266, with 20,948 entries.

Revenue for the fiscal year ending March 31, 1937, was $1,754,266 with 17,778 entries.

IMPORT DUTIES

Import duty for 1936-37 amounted to $1,123,821, and in the last fiscal year it reached $1,218,932. Excise duty in 1936 amounted to $274,476, compared to $311,928 in 1937-38. Excise taxes amounted to $450,577 last year and $350,790 the year before.

The postal and express branches handled 10,248 more packages and collected $6,122 more revenue for the year ending this week compared with a year ago.

Revenue collected in 1937-38 amounted to $104,509, compared with $98,387 the year before.

The amount collected on postal parcels in 1936-37 amounted to $72,710, and last year it reached $74,401. Express increased from $25,077 to $30,108.

SHIPS AND TONNAGE

Port figures show that 1,988 more vessels, with a gross tonnage of 684,945, called here during the fiscal year ending March 31, compared with the preceding fiscal year.

Foreign ships inward in 1936-37 totaled 2,561; tonnage, 4,425,833; foreign outward, 1936-37, 2,572; tonnage, 4,442,177; coastwise, inward, 2,974; tonnage, 2,375,688; coastwise, outward, 2,986; tonnage, 2,351,641. Foreign inward, 1936-37, 3,503 vessels; tonnage, 4,753,821; foreign outward, 3,682 vessels, tonnage, 4,834,176; coastwise, inward, 2,971, tonnage, 2,364,075; coastwise outward, 2,925; tonnage, 2,328,212. Total ships in and out, 1936-37, 11,093; tonnage, 13,953,339. Total ships in and out, 1937-38, 13,081; tonnage, 142,280,284.

Skipper of West Coast Ship

—Photo by Associated Screen News.

CAPTAIN ROBERT (RED) THOMPSON

Friend of the fishermen, cannerymen, miners, loggers and businessmen on the West Coast of Vancouver Island, is master of the Ss. Princess Maquinna. He has been serving on coast steamers, British Columbia and Alaska, off and on, for the past forty years. Captain Thompson came as a lad of nineteen to Victoria in 1898 from his native Shetland Islands, and joined the Canadian Pacific Navigation Company's Ss. Islander in 1900 as an able seaman. He took over command of the Maquinna in 1929, after serving aboard the majority of B.C. Coast Service vessels.

CANADA OUT FOR ORIENT

Big Liner Sailed Last Evening With Passengers, Mails and Cargo

Delayed in the Gulf of Georgia while a new wireless direction finder was being tested, it was 5 o'clock yesterday afternoon before the Canadian Pacific liner Ss. Empress of Canada, Captain W. T. Kinley, R.N.R., commander, arrived alongside Rithet Piers to embark passengers and take on mails and cargo for ports in the Far East. The liner had 180 travelers in all classes aboard when she left Victoria at 6 p.m.

Included among the travelers sailing on the Canada were Harrison Forman, explorer and author, going to Tibet; T. C. Warkman, surveyor of the London Salvage Company, bound for Hongkong; Mr. and Mrs. R. H. Calkins, the former being marine editor of The Seattle Times, journeying to the Hawaiian Islands; and Mr. and Mrs. Arthur Campbell, also of Seattle, who will holiday in Honolulu.

DUE IN MORNING

Inbound from the Philippines by way of China and Japan ports, the Canadian Pacific Ss. Empress of Russia, Captain J. F. Patrick, R.N.R., commander, is due to reach Rithet Piers at 7:30 tomorrow morning, according to advices received from the liner by James Macfarlane, agent of the company here. The Empress of Russia is bringing in a total of 270 travelers in all classes, and has mails and freight for Victoria aboard. She will be here about two hours, when she will continue to Vancouver.

Among the prominent passengers coming in on the Russia will be G. B. Dunners, manager of the Hongkong and Shanghai Banking Corporation, Shanghai; and Mr. and Mrs. Earl Hopping, the former being a director of the Tinoco Manufacturing Company, New York.

SEATTLE EXCURSION

The first excursion out of Victoria this season will be on Good Friday to Seattle, James Macfarlane, general agent of the Canadian Pacific Steamships, stated here yesterday. The company is sending Ss. Princess Joan to the Puget Sound port on that day. She will leave Victoria at 9 a.m. and Seattle at 5 p.m.

ON WAY HERE

Four destroyers of the Royal Canadian Navy, the Skeena, Fraser, Saguenay and St. Laurent, are on their way north after spending some months in Southern waters. They were due to reach San Pedro yesterday, and will steam direct to Vancouver, reaching the Mainland port next week-end. They will come to Esquimalt on April 12. Captain Victor Brodeur is in command of the Skeena and of the squadron; Commander W. J. R. Beech, commands the Saguenay; Commander H. R. Reed is aboard the Fraser; and Lieut.-Commander A. M. Hope has charge on the St. Laurent.

Dumping of Fuel Probably Caused Crash of Clipper

WASHINGTON, April 2 (AP).—The United States Air Commerce Bureau reported today "fire and explosion associated with the dumping of fuel" probably caused the flaming crash of Pan-American Airways' Samoan Clipper in the South Seas, January 11. All seven members of the crew were killed when the plane went down near Pago Pago, American Samoa, while on a non-passenger-carrying flight.

Captain Edwin C. Musick, veteran of many Pacific flights, was one of the men killed.

VANCOUVER SHIPPING

VANCOUVER, April 2 (?).—Captain Lionel M. Boddam-Whitham, prominent British yachtsman and retired army officer, was in port today aboard the Norwegian Ms. Berganger on a round-trip voyage from Europe.

There were two Captains Rasmussen in port of Vancouver today. The Norwegian Ms. Berganger arrived today from Europe with Captain B. Rasmussen in command, while a short distance away Captain A. Rasmussen was docking the Danish Ms. Europa. The captains are not related.

A new tug of especially heavy construction is being built for Champion & White by West Coast Salvage Company. The tug, when completed, will be sixty feet long, with fifteen-foot beam, powered with a 160-horsepower Diesel engine.

DUTIES LIFTED ON SEED OATS

Provincial Governments to Get Drawbacks on Federal Imposts During Period

Hon. K. C. MacDonald announced yesterday receipt of advices from Hon. J. L. Ilsley, Minister of National Revenue, of arrangements under which Canadian provinces will be permitted to import seed oats between April 4 and May 21 without customs or excise imposts.

While British Columbia may take advantage of the offer, no extensive importations are contemplated, Mr. MacDonald said.

Several years ago the Province distributed seed grain in areas needing it, and from this stock expects to supply most of its wants this season, the British Columbia Minister of Agriculture said.

ANTE RAISED

The silence reigning during the shooting of an important film scene was disturbed by the chirping of a cricket.

"Get that cricket off this set," shouted the director. "It's costing $1,000 a minute."

"Cheep, cheep," went the cricket again.

"All right, $2,000," said the director, "but not a cent more."

BARGAIN FARES

FROM VICTORIA

Friday, April 8

to

OKANAGAN, MAIN LINE, KETTLE VALLEY POINTS

and Return

Kamloops	$ 8.30
Salmon Arm	9.90
Vernon	10.60
Kelowna	11.40
Penticton	11.40
Revelstoke	11.50
Golden	13.75
Field	14.50

Correspondingly Low Fares to Other Points

Good in day coaches only—no baggage checked

Tickets good only on 1.55 p.m. sailing Friday, April 8, connecting at Vancouver with 7.15 p.m. and 7.15 p.m. trains same date.

Return limit to leave destination not later than MONDAY, APRIL 11, 1938

TICKET OFFICES:

1102 Government St. Garden 4177
Wharf Ticket Office Garden 3235

G. BRUCE BURPEE
General Passenger Agent
Vancouver, B. C.

Canadian Pacific

World's Greatest Travel System

Agents for all Trans-Atlantic Steamship Lines

an unusual EASTER GIFT

PREPAY A TICKET

● Here's a chance to have your friends visit you this Easter! Present them with a truly unique Easter gift—a rail ticket! All that is necessary is for you to get in touch with your nearest Canadian Pacific agent, give him full particulars and he will arrange delivery.

prompt delivery assured.

No Extra Charge for This Service.

See your local ticket agent or write to C. Bruce Burpee, G.P.A., C.P.R. Station, Vancouver.

Canadian Pacific

MAIL AND SHIPS

WEATHER REPORT

ESTEVAN — Overcast, southeast, fresh; 30.10, 50, light swell.

LENNARD ISLAND—Overcast; southeast, lights; 30.07; light swell.

PACHENA — Overcast; calm; 30.03; 48, light swell.

WIRELESS REPORT

IMPERIAL MONARCH—Docked at Port Taats, from Victoria, at 1 p.m.

GLENMOOR—Left Alberni for Victoria, at noon.

KENSINGTON COURT—Left Alberni at noon, outbound.

PRINCESS MAQUINNA—At Kildonan at 4 p.m., northbound.

SHIPPING CALENDAR

TO ARRIVE

DELFTDYK — Rotterdam and London, April 1.

EMPRESS OF RUSSIA — Philippines, China, Japan, April 4.

AORANGI—Australia, New Zealand, Fiji, Hawaii, April 8.

PACIFIC EXPORTER—United Kingdom, April 8.

CORRIENTES—United Kingdom, April 10.

HIKAWA MARU (Vancouver) — Japan, April 11.

IXION—China, Japan, April 13.

PRESIDENT JEFFERSON — Philippines, China, Japan, April 13.

LOCHOILL—United Kingdom, April 15.

EMPRESS OF JAPAN — Philippines, China, Japan, Hawaii, April 19.

MODAVIA—United Kingdom, April 25.

HIYE MARU (Vancouver)—Japan, April 25.

PRESIDENT McKINLEY — Philippines, China, Japan, April 27.

TO DEPART

EMPRESS OF CANADA—Hawaii, Japan, China, Philippines, April 2.

PRESIDENT JACKSON — Japan, China, Philippines, April 9.

HEIAN MARU (Vancouver) — Japan, April 9.

AORANGI—Hawaii, Fiji, New Zealand, Australia, April 13.

EMPRESS OF RUSSIA — Japan, China, Philippines, April 16.

HIKAWA MARU (Vancouver) — Japan, April 22.

PRESIDENT JEFFERSON—Japan, China, Philippines, April 23.

EMPRESS OF JAPAN — Hawaii, Japan, China, Philippines, April 30.

WHEN MAILS CLOSE

AUSTRALIA AND NEW ZEALAND

4 p.m. April 13, Aorangi; 11.15 p.m. April 23, Monterey, via San Francisco.

ATLIN AND YUKON

1.10 p.m. April 12, via Vancouver. 4 p.m. April 5, via Seattle.

BRITISH MAILS

1.10 p.m. April 4, Duchess of York. 1.10 p.m. April 6, Ausonia. 4 p.m. April 18, Aquitania, via New York. 4 p.m. April 9, Europa, via New York. 1.10 p.m. April 11, Mauretania.

CHINA AND JAPAN

11.15 p.m. April 8, Heian Maru. 4 p.m. April 9, President Jackson. 4 p.m. April 16, Empress of Russia. 11.15 p.m. April 22, Hikawa Maru. 4 p.m. April 23, President Jefferson. 4 p.m. April 30, Empress of Japan.

HONOLULU MAILS

11.15 p.m. April 5, 6, 9, 14, 17, 19, 20, 23, 26, May 3, 4, 7, 10, via San Francisco. 4 p.m. April 15, Aorangi. 4 p.m. April 30, Empress of Japan.

JAMAICA

1.10 p.m. April 8, 10.

WEST INDIES

1.10 p.m. April 10.

QUEEN CHARLOTTE ISLANDS

1.10 p.m. April 15, 29, May 13, 27, via Vancouver. 11.10 p.m. April 5, 19, May 2, 17, 31, via Prince Rupert.

COASTING CRAFT

VICTORIA-VANCOUVER — Ss. Princess Marguerite or Ss. Princess Kathleen will leave Victoria for Vancouver at 1.55 p.m. Ss. Princess Kathleen or Ss. Princess Marguerite will arrive at Victoria from Vancouver at 3.10 p.m. daily. Ss. Princess Elizabeth or Ss. Princess Joan will leave Victoria daily for Vancouver at 12 midnight. Ss. Princess Joan or Ss. Princess Elizabeth will arrive at Victoria daily from Vancouver at 7 a.m.

VICTORIA-SEATTLE—Ss. Princess Marguerite or Ss. Princess Kathleen will leave Victoria for Seattle at 4.30 p.m. daily. Ss. Princess Marguerite or Ss. Princess Kathleen will arrive at Victoria from Seattle at 1.15 p.m. daily.

VICTORIA - PORT ANGELES — Ss. Iroquois leaves Victoria daily for Port Angeles at 9.15 a.m. Ss. Iroquois arrives Victoria daily from Port Angeles at 8.35 a.m.

SALTSPRING ISLAND — Ms. Cy Peck leaves Swartz Bay daily, except Wednesday, at 9.30 a.m. and 5 p.m. Ms. Cy Peck leaves Fulford Harbor daily, except Wednesday, at 8.15 a.m. and 4 p.m.

BRENTWOOD-MILL BAY — Ms. Cascade leaves Brentwood at 9, 10 and 11 a.m., 12 noon, 2, 3, 4 and 5 p.m. Ms. Cascade leaves Mill Bay at 9.20, 10.20 and 11.20 a.m., 12.20, 2.20, 3.20, 4.20 and 5.20 p.m.

WEST COAST—Ss. Princess Maquinna leaves Victoria at 11 p.m. on 1st, 11th and 21st of each month.

SIDNEY - ANACORTES — Ss. Rosario leaves Sidney daily for Anacortes at 2 p.m. Ss. Rosario arrives Sidney daily from Anacortes at 1.15 p.m.

NANAIMO-VANCOUVER — Ss. Princess Elaine leaves Nanaimo daily, except Saturday and Sunday, at 7.45 a.m. and 2.30 p.m. Ss. Princess Elaine will arrive at Nanaimo daily except Saturday and Sunday, at 1.15 p.m. and 6.15 p.m. Ss. Princess Elaine will leave Nanaimo on Saturday only at 7.45 a.m., 2.30 p.m. and 9.15 p.m.; Ss. Princess Elaine will arrive at Nanaimo on Saturday only at 1.15 p.m. and 8 p.m. Ss. Princess Elaine will leave Nanaimo on Sunday only at 3.45 p.m.; Ss. Princess Elaine will arrive at Nanaimo on Sunday only at 1.15 p.m. and 11.15 p.m.

SOVIET FLYERS HAVE NO LUCK

Three Planes Searching for Levaneffsky Machine Scan Ice Fields

MOSCOW, April 2 (AP).—A renewal of the search in polar wastes for the plane of Sigismund Levaneffsky, which vanished last August in flight over the North Pole toward North America, has been revived, according to information made public today. Five men were in the plane with Levaneffsky.

Three planes from a search party Wintering at the Rudolf's Island base were reported to have scanned the ice fields in hope of finding wreckage. They returned without finding trace of Levaneffsky's plane.

YOUNG MAN GETS IMPORTANT POST

Robert N. Cumberbirch Appointed In Charge of Shipping Department at Rithet Consolidated

ROBERT N. CUMBERBIRCH

Robert N. Cumberbirch has been appointed to succeed the late A. E. Shanks as head of the Rithet Consolidated shipping department. "Bob" was born in 1916 at Maryport, Cumberland, and came to Victoria in 1919 with his parents.

He grew up in Victoria, attending the public schools and Victoria College, where he took a business course. He joined the Canadian Pacific and spent some time in Captain R. W. McMurray's office and at the Esquimalt & Nanaimo depot.

From the E. & N., Mr. Cumberbirch went to Rithet Consolidated three years ago, starting as an assistant in the shipping department, where he rapidly acquired a knowledge pertaining to the position.

USE AFTER ALL

"Father," said the small boy, "what is psychology?"

"Psychology, my son, is a word of four syllables that you bring into the conversation to distract attention when the explaining gets difficult."

LOSSES HIGH ON CAR RISKS

Automobile Insurance Companies Report Payments Of $1,241,511 in B.C.

Automobile insurance companies in operation in British Columbia last year experienced losses exceeding fifty per cent of the value of premiums written, according to the preliminary report of H. G. Garrett, superintendent of insurance for the Province.

For the calendar year 1937, the total of automobile insurance premiums written was $2,202,836, while net losses paid amounted to $1,241,511. These figures compared with $1,823,814, and $1,120,111, the respective totals for 1936.

Approximately 175 companies shared the business written during the year.

HELD WEEKLY SHOOT

The Rainbow Rifle Club held its weekly shoot in the Drill Hall yesterday. Scores out of a possible 100 were: "A" Class—C. Bates, 96; H. Brown, 96; P. Mackenzie, 92; R. Satturley, 91. "B" Class—I. Leiper, 93; C. Greensmith, 88. "C" Class—B. Court, 88; J. Smith, 87; G. Nobbs, 87; D. Filewood, 86; Miss Filewood, 70.

Old Kentucky CIGARETTES

FIRE DESTROYED AIRPORT HANGAR

Damage of $700,000 Caused When Blaze of Undetermined Origin Occurred at Miami

MIAMI, Fla., April 2 (AP).—Fire of undetermined origin early today razed the No. 1 hangar at the municipal airport, destroyed fourteen planes and caused loss estimated by an insurance adjuster at $700,000.

A series of explosions punctuated the crackle of flames. These were believed caused by the planes' gasoline tanks.

Three persons suffered minor injuries.

Rainbow Sea Cadets

Parades for week ending April 9—Parades will be held at Drill Hall, Tuesday, April 5, and Friday, April 8, instruction as per syllabus.

Promotions—The commanding officer is pleased to appoint the following: To be warrant officer, effective March 29, L.S. S. Gurney.

Strength Increase—The following has been taken on strength, effective March 29: Cadet Lindsey.

Strength Decrease—The following has been struck off strength on joining the Royal Canadian Navy: W.O. F. Gwilt.

Fire Call—On the sounding of the fire call, the classes will be doubled onto the main deck. On arrival there they will fall in by divisions. The divisions will then be moved out by the petty officer in charge, and formed up in line on the road facing the building.

Duties for Week—Officer of the watch, W.O. H. Clarke; duty watch, Red Division; duty bugler, Cadet J. Robertson; duty quartermaster, Tuesday, Cadet J. Anderson; duty quartermaster, Friday, Cadet D. Holmes.

W. H. H. SMITH, Sub-Lieut.
Sea Cadet Corps

SALTSPRING ISLAND FERRY

DAILY SAILINGS

EXCEPT WEDNESDAYS

Lv. Fulford Harbor	8:15 a.m.	4:00 p.m.
Lv. Swartz Bay	9:30 a.m.	5:00 p.m.

Fares

Automobiles (including driver)	75c to $1.50
Passengers	25c
Trucks (including driver)	$1.25 to $2.00
Motorcycles (including driver)	50c

For Further Information and Motor Coach Connections: Phone E 1177 - E 1178

GULF ISLANDS FERRY CO. LIMITED

EASTER BUS FARES

FROM AND TO ALL ISLAND POINTS

(Subject to Minimum)

GO Any Trip Thursday, APRIL 14, Until Midnight, Monday, APRIL 18
RETURN Any Trip Before Midnight, Tuesday, APRIL 19

SINGLE FARE AND ONE-QUARTER FOR ROUND TRIP

LOW EASTER ROUND-TRIP FARES

Between VICTORIA and	FARE and ¼
MILL BAY	$1.20
DUNCAN	$1.75
CHEMAINUS	$2.25
LADYSMITH	$2.60
NANAIMO	$3.15
COURTENAY	$6.10
PORT ALBERNI	$5.85
SIDNEY	.95

Vancouver Island Coach Lines, Ltd.

E 1177 Depot: Broughton Street at Broad E 1178

CANADIAN SCOTS' REUNION 1938

SAILING FROM MONTREAL JULY 8th, ON THE DUCHESS OF RICHMOND

Familiar faces of friends and relatives . . . near forgotten childhood haunts . . . dimly remembered scenes . . . all will be brought back in reality with the Canadian Scots' Reunion party to the Auld Hame.

For further particulars see your local agent or write to J. J. Forster, S.G.P.A., C.P.R. Station, Vancouver.

Canadian Pacific

"Let Me Tell You!"

For SAFETY, CONVENIENCE and SAVING . . .

SHIP BY TRUCK

We Cover the Island With 15 Scheduled Routes Daily

PHONE G8188

From pick up to point of delivery we handle every order, be it a small package or a full load, with care, efficiency and reliability. Special Trips are made by arrangement.

Island Freight Service, Ltd.

514 CORMORANT STREET

FINANCE - COMMERCE - MARKETS

Security Prices Move Upward at New York Mart

NEW YORK, April 2 (AP).—The stock market swung upward today, extending the rally of Friday by one to better than 4 points and wiping out the mid-week slump that tumbled leaders to new lows for the past five years.

The star performer of the brief session was American Telephone which ignored the one-man report of Federal Communications Commissioner Walker recommending rate cuts and stricter governmental regulation. The stock finished with a net gain of 4 1-4 points at 117.

The day's improvement lifted the Associated Press average of sixty issues 1.2 points to 36.4. This was on top of an advance of 1.5 the day before, which was the best upturn since January 6. On the week the composite showed a net gain of 4 of a point, the first after four consecutive weekly declines. The pace was slow compared with the preceding Saturday, transfers totaling 603,840, against 1,383,370 when prices were under pressure.

Gains in the speculative groups ran to as much as 4 points in the bond market. Rails were buoyant leaders. Italian loans recorded further improvement. Most other foreign divisions were quiet and narrow.

(By H. A. Humber, Ltd.)

Dow Jones averages closed today as follows:

Thirty Industrials—106.11, up 3.09
Twenty Rails—20.46, up 0.65.
Twenty Utilities—16.58, up 0.72.
Forty Bonds—83.99, up 0.53.

(All Fractions in Eighths)

	High	Low	Close
Air Reduction	44-6	43-4	44-0
Allied Chemicals	131-2	129-6	129-0
Allis Chalmers	38-4	37-4	38-4
Allied Stores	5-4		5-4
American Can	60-6	60	60-6
American Celanese	10-6	10-5	10-6
American Por Power	2-5	2-4	2-5
American L. & Z.	5-4	5	5-2
American Locomotive	14-6	13-6	14-3
American P. & L.	4	3-5	4
American Radiator	10-4	10	10-1
American Rolling Mills	15-6	15	15-4
American Smelter	33-7	32-3	32-7
American Tel. & Tel.	117-4	113-1	117
American Tobacco	64-0	63-4	64
American Waterworks	7-4	7-1	7-3
Anaconda Copper	25-4	24-6	25
Atchison Railway	25-7	24-7	25-4
Atlantic Refining	19	18-2	19
B. & O. Railway	5-4	5	5-4
Baldwin Locomotive	6-2		6-2
Bendix Aviation	9-7	9-1	9-7
Beth. Steel	46-2	45	45-4
Borden	24-3	23-2	23-6
Borden	17	16-4	17
Borg Warner	18-6	18-4	18-6
Briggs	18	15	16
Canada Dry	14	13-6	13-6
C.P.R.	5-7	5-6	5-7
Caterpillar Tractor	23-6	23	23-6
Case (J.I.)	71	70	71
Cerro de Pasco	32	31	31-4
C. & O. Railway	26-1	25-2	26-1
Chrysler	41-7	40	41-1
Columbia Gas	6-3	6	6-3
Commercial Credit	36-4	35-3	36-4
Commercial Solvent	6-7	6-3	6-7
Commonwealth & So.	1-2	1-1	1-2
Congoleum	19		16
Con. Edison	19-5	19	19-4
Cont. Can	39-2	39-4	39-4
Cont. Oil	7-6		7-6
Crown Zellerbach	9-4	9-3	9-4
Crucible Steel	34-4	33-4	34
Curtiss Wright	3-5		3-5
Curtiss Wright "A"	14-7	14-6	14-6
Deere & Co.	20	19-3	19-3
Douglas Aircraft	36-1	35-1	36
Dupont	99-7	97-5	99-2
Eastman Kodak	128	126	128
El. Auto Lite	15-1	14-6	15-1
El. Power & Lite	7-4	7-1	7-4
Fairbanks Morse	22-4	21-4	22-4
Freeport Texas	22-4	22	22-4
General Foods	24		24
Gen. Electric	32	30-4	31-3
General Motors	29	26	26-5
Goodyear	17-4	17-1	17-1
Granby Copper	3-3	3-1	3-2
Great Northern	13-5	13	13-1
Great West Sugar	25	24-3	25
Int. Harvester	57	55	56-4
Houston Oil	5-6		5-6
Howe Sound	31	30	31
Hudson Motors	5-7	5-5	5-7
Inspiration Copper	9	8-6	9
Int. Nickel	43	42-4	42-4
Int. Tel.	6-4	6-2	6-4
Ill. Central	7-2	7-1	7-2
Johns Manville	63-4	62-2	63
Kennecott Copper	31-4	30-3	31-1
Kresge	15-4		15-4
Lambert Co.	9-2	8-7	9-2
L. & M. Tobacco	64-4	61	64-4
Loew's	36-4	36	36-3
Lorillard	14-4		14-4
Mack Truck	17-5		17-5
Matheson Alkali	21-4	21	21-4
Monsanto Chemical	71	70-4	71
Montgomery Ward	38-7	38-2	38-3
Motor Wheel	6-6		6-6
Nash Kelvinator	7-4	7-3	7-4
National Biscuit	17-4	17-1	17-2
Nat. Dairy	12-7	12-3	12-7
National Pow & Lite	5-6	5-4	5-6
New York Central	12	11-3	11-3
North American Co.	15-6	15-4	15-6
North Amn. Aviation	7-2	7-1	7-2
Northern Pacific	8	7-4	7-6
Ohio Oil	11-2	10-6	11-2
Owens, Ill. Glass	47	45-4	45-4
Pacific Gas & Elec.	24-4	24	24
Packard	4	3-5	4
Paramount Pictures	7		7
Penn. Railway	16-2	15-7	15-7
Phillips Pete	30-7	29-6	30-7
Pullman	24-7	24-6	24-6
Pure Oil	9-3		9-3
Radio	5-2	5	5-2
Rem Rand	10-4	10-2	10-4
Republic Iron Steel	14	13-4	13-6
Reynold's Tob	38-4	36-2	36-4
Schenley	19	18-6	19
Sears, Roebuck	51-4	49-6	51-4
Sharon Steel	16	16-0	16
Shell Union	12-6		12-6
Socony Vacuum	12-2	11-7	12-1
Southern Pacific	11-4	10-7	11-2
Southern Ry	7-3	6-7	7-2
Sperry Corp	17-3	17-1	17-3
Standard Brands	6-6		6-6
Standard Gas	2-4	2-3	2-4
Standard Oil, Cal.	27-6	26-5	27-6
Standard Oil, N.J.	44	43-1	43-4
Stewart Warner	7-2		7-2
Studebaker	4		4
Texas Corp.	36	35	35-7
Texas Gulf	27-6	27-4	27-6
Timken	34	32-6	34
Trans. American	8-3		8-3
Twentieth Century Fox	17-7	17-6	17-7
Underwood Elliot	42		42
Union Carbide	64-2	62-7	64-1
Union Oil, Cal.	18	17-6	17-7
Union Pacific	57-2	57	57-2
United Aircraft	22-7	22-2	22-6
United Corp.	2-1		2-1
United Fruit	53-4	52-6	53-4
United Gas & Imp.	9-2	9	9-1
U.S. Rubber	24-7	24-2	24-2
U.S. Rubber, pfd.	65	63-4	64-6
U.S. Smelting	48		48
U.S. Steel	43-4	42-2	42-7
Vanadium	17-4	13	15-4
Warner Bros	4-5	4-2	4-5
Westing. Air Brake	19-2	19	19
Westinghouse Electric	69-7	68	69
Western Union	20	18-7	20
White Motor	6-7		6-7
Woolworth	39-1	38-4	39-1
Youngstown S. & T.	39-7	38-0	38-6
Zenith Radio	10-7	10-6	10-7

MONTREAL STOCK PRICES HIGHER

MONTREAL, April 2 (AP).—Montreal Stock Exchange listing ended a bad week with a broad recovery movement.

At the close today there was an advance of 2 for Noranda; Nickel was ahead 1 1-2, and Smelters gained a point. Ogilvie Milling rallied 2; Cockshutt Plow gained a point, and International Pete moved up 1 1-8. Constructions were steady, with Dominion Bridge a leader with a gain of 1 7-8. Rails advanced narrowly, with Canadian Pacific ending the week at 5 3-4, after going to an all-time low at 5.

Bathurst Paper gained 3-4. Brazilian, Montreal Power and Quebec Power added fractions.

(H. A. Humber, Ltd.)

	Close
American Electric, pfd.	27
Bathurst P. & P.	8¼
Bell Telephone	150
Brazilian Traction	8¾
B.C. Power "B"	7¾
Building Products	38
Canada Cement	8
Canada Cement, pfd.	90
Canadian Steamships, pfd.	7
Canadian Car Foundry	8¾
Canadian Car Foundry, pfd.	19
Canadian Industrial Alcohol	3
Canadian Industrial Alcohol, pfd.	6
Canadian Pacific Railway	5¾
Cockshutt Plow	8
Dominion Bridge	23
Dominion Coal, pfd.	16½
Dominion Coal "B"	10¼
Dominion Car	6
Dominion Textiles, pfd.	144½
Famous Players	24
Foundation	10
Gatineau Power	7¼
General Steel Wares	5¾
Goss Clubs	5¼
Canadian Gypsum	5
Hollinger Bay M'Nin	21
Hollinger	11¾
Howard Smith	11
Howard Smith, pfd	92
Imperial Oil	14¾
Imperial Tobacco	13¼
International Nickel	42½
International Petroleum	25¾
Massey-Harris	5¾
McColl-Frontenac	12
Montreal Power	18
National Breweries	8
National Steel Car	38¾
Noranda	55¼
Ogilvies	24½
Price Bros.	16¼
Price Bros. pfd.	35
Quebec Telegraphs	14½
St. Lawrence Corporation	3¾
St. Lawrence Corporation "A" pfd.	6¾
St. Lawrence Paper pfd.	27
Shawinigan	18¾
Sherwin-Williams	10
Southern Canada Power	12
Steel of Canada	17
United Steel	9¾
Curbs	
Abitibi	110
Abitibi, pfd.	10¾
Asbestos	20
B.A. Oil	14¾
Canadian Vickers	19
Commercial Alcohol	3
Consolidated Paper	4¼
Donnacona	4
Donnacona "B"	4
Fleet Aircraft	9
Ford "A"	15¾
Fraser Co.	10½
International Paint, pfd.	3¾
Lake Sulphite	3¼
St. Lawrence	4
Massey-Harris, pfd.	9¾
McColl-Frontenac, pfd.	88¾
Melchers	4
Mitchell	8
Royalite Oil	13¾

Is Appointed as Sales Manager

TOM LUMSDEN

Whose appointment as sales manager for Chrysler and Plymouth cars is announced by J. M. Woods, manager of the Begg Motor Co., Ltd. Mr. Lumsden will also specialize in the sale of Fargo Trucks. He is well known in Victoria, and as a seasoned automobile salesman is thoroughly conversant with the public's needs, assuring the purchaser of one of these well-known cars the utmost in satisfaction.

Hiram Walkers	33¾
Hiram Walkers, pfd	17¼
Banks	
Bank of Canada	80
Bank of Montreal	20¼
Canadian Bank of Commerce	182
Bank of Nova Scotia	295

EGG MARKET

These prices are obtained daily from the office of the Dominion Government Poultry Products Inspection Service, Victoria; Empire 8622.

Grade "A" large	.18
Grade "A" medium	.17
Grade "A" pullet	.16

Following are the city wholesale:

Grade "A" large	.22
Grade "A" medium	.21
Grade "A" pullet	.20

MONTREAL SILVER

MONTREAL, April 2 (AP).—Silver futures closed steady, unchanged to 40 points higher. No sales. Bids April 41.10; May 41.05; July 40.45; September 40.15.

BAR SILVER

LONDON, April 2 (AP).—Bar silver 18 13-16d, off 3-16.

FOREIGN EXCHANGE

NEW YORK, April 3 (AP).—Quotations in cents.
France—Demand 2.07; cables 3.07.
Italy—Demand 5.26½; cables 5.26½.
Demand:
Belgium—16.85.
Germany — Free 40.15; registered 1965; travel 24.25.
Holland—53.37.
Norway—24.95.
Sweden—25.59.
Denmark—22.47.
Finland—2.20.
Switzerland—22.93½.
Portugal—4.54½.
Greece—.91½.
Poland—19.92.
Czechoslovakia—3.49¾.
Jugoslavia—2.38.
Hungary—19.90.
Rumania—.75.
Argentina—22.10.
Brazil—Free 5.90.
Tokio—28.95.
Shanghai—29.95.
Honakong—30.59.
Mexico City—22.50.
Montreal—In New York—99.46⅝.
New York—In Montreal—100.53⅛.

STERLING EXCHANGE

NEW YORK, April 2 (AP).—Quotations in dollars. Demand 4.96 5/16; cables 4.96⅝; sixty-day bills 4.65⅝.

WHEAT FUTURES DROP ONE CENT

WINNIPEG, April 2 (AP).—October wheat fell to a new seasonal low of 88 1-8 cents on Winnipeg Grain Exchange today. Prices tumbled more than a cent in sympathy with Chicago to close 7-8 to 1 lower; May, $1.20 1-4; July, $1.09 1-8, and October, 88 1-4 to 88 3-8 cents.

A report the United States winter wheat belt probably would produce 750,000,000 bushels, nearly 70,000,000 bushels more than last year, offset firmness at Liverpool and strength of stocks.

Even frost reports in Kansas, which may have caused some damage to the winter wheat crop, failed to rally buying power.

Liverpool closed 3-8 to 1-2d higher. Buenos Aires remained unchanged.

Demand for top grades of cash wheat continued, but spreads closed unchanged. Nos. 1 and 2 Northern spot wheat at 25 and 15 cents premium above the May future and wheat wanted for shipment at opening of navigation a cent higher.

Most coarse grains eased, oats unchanged to 1-8 lower; barley, 3-4 to 1 lower; flax, 1-2 to 3-8 lower, and rye, 1 1-8 to 1 5-8 lower.

WINNIPEG GRAIN
(H. A. Humber, Ltd.)

	P.C.	Open	High	Low	Close
Wheat—					
May	121¼	121⅛	121⅝	119⅞	120½
July	110	110	110⅞	109⅛	109½
Oct	89½	89⅝	89⅝	88⅛	88⅝
Oats—					
May	47	47	47⅛	46⅝	47
July	41	41⅛	41⅛	40⅞	40⅞
Oct	38⅛				38⅜
Rye—					
May	89⅛	89⅛	89½	87⅞	88⅝
July	89⅞	89⅞	89⅞	87⅞	87⅞
Barley—					
May	60⅛	60	60	59½	59½
July	58	58	58	57	57
Oct	52½	52½	52½	52	52½

Cash Grain

Wheat—1 Northern 145¼; 2 Northern, 135¼; 3 Northern, 115¼; No. 4, 105¼. No. 5, 87¼. No. 6, 78¼; Feed, 68¼. Track, 143¼. Amber Durums No. 1, 88½; No. 2, 82¼; No. 3, 79¼; No. 4, 76¼. Track, 88½; Garnet No. 1, 114¼; No. 2, 111¼.

Oats—2 C.W. 52; 3 C.W. 48. Ex. 1 Feed, 48½; 1 Feed, 45; 2 Feed, 41; 3 Feed, 28. Track, 50.

Barley—2 R.O.W., 59½; 6 R.O.W., 59½; 3 C.W. 56½; 4 C.W., 55½; 5 C.W., 54½; 6 C.W., 53½. Track, 59½.

Rye—1 C.W., 87; 2 C.W., 67; 3 C.W., 84. Rejected No. 2, 59; 4 C.W., 59. Track, 67.

Flax—1 N.W.C., 153½; 2 C.W., 149½; 3 C.W., 127½; 4 C.W., 122½. Track, 153½.

CHICAGO GRAIN
(H. A. Humber, Ltd.)

	P.C.	Open	High	Low	Close
Wheat—					
May	85⅛	86	86⅛	84	84⅞
July	81⅝	82⅛	82⅛	80¼	80½
Sept.	82⅝	82⅞	82⅞	81	81⅛
Corn—					
May	61⅝	61⅞	61⅞	61	61⅛
July	62½	62⅞	62½	61⅝	62
Sept.	63⅝	63⅞	63	62	62⅛
Oats—					
May	29⅝	29⅝	29⅛	28⅞	28⅞
July	27⅞	28	28	27	27⅛
Sept.	28⅛	28⅞	28⅛	28	28
Rye—					
May	..	84⅛	84⅛	82½	82½
July	..	82⅞	82½	80⅛	80½
Sept.	..	81	81	80⅛	80⅞

Stocks and Bonds

(A. E. AMES & CO., VICTORIA)

	Bid	Asked
Bell Telephone	149	150
Brazilian T., L. & P.	5¼	5
B.A. Oil	18¾	18½
B.C. Power "A"	25	21
Canada Cement	7¾	8
Canada Cement, Pfd		90½
Canadian Pacific	5¾	6
Con. Mining & Smelting	50	50½
Penny Farmer	17	18
Ford "A"	15¾	15½
Gypsum Lime & Alab.	5	5½
Imperial Oil	14¾	14¾
Imperial Tobacco	13¼	13⅜
International Nickel	42½	42¾
International Petroleum	25	25¼
Kelvinator of Canada	10	11
McColl-Frontenac	11¾	12¼
McColl-Frontenac, Pfd	85	90
Montreal Power Con.	21¼	30
Shawinigan W. & P.	18	18¾
Bralorne	8.05	8.20
Dome	9.40	9
Lakeshore	49¼	50
Macassa	3.45	3.70
Noranda	55	55½
Pioneer Gold	2.90	3.00
Premier	1.86	1.90
Sherritt-Gordon	1.06	1.10
Sudbury Basin	2.15	2.40
Teck-Hughes	4.55	4.65
Wright-Hargreaves	6.80	9.95
Bank of Montreal	188	
Royal Bank	170½	171

New York Curb

(H. A. Humber, Ltd.)

	Bid	Asked
Amer. Cynamide "B"	18	18¼
Amer. Super Power	0⅝	0⅞
Amer. Gas & Electric	20¾	21¼
Assoc. Gas & Electric	0⅝	0⅞
Brazilian Traction	8⅝	9¼
Cities Service	1	
Catalin	2	2¼
Electric Bond	5⅝	5⅞
Ford of Canada "A"	15¼	15¾
Ford of England	4⅝	5
Hudson Bay M. & S.	21	21¾
Humble Oil Corpn.	57	58¼
International Petroleum	25	25¼
Imperial Oil	15¾	15⅞
Newmont Mining	48¾	49
Pioneer Gold	2⅞	3
Standard Oil of Kentucky	18¾	19
Amer. Aluminum	65	67¾
United Gas Oil	3⅝	3¾
United Power & Light	1⅝	1⅞
Caribbean Syndicate	0⅝	1
Niagara Hudson Power	0⅝	0¾
Distillers of England, Ltd	23⅝	23⅞
Gulf Oil	34¼	35¼
Pshigoos Oils	5	5¼
Canada Marconi	1	1¼
Fisk Rubber	5	5¼
Creo Pete	19	20
Coed Corp.	¾	1
Lakeshore Mines	49	50
Teck-Hughes	4	4¾
Hecla Mining	5¼	6
Wright Hargreaves	6¾	6¾
Sessal Lock	0¾	0¾
Premier Gold of B.C.	2¼	2½
Louisiana Land Exploration	7	7¾

TORONTO STOCKS RALLY STRONGLY

TORNTO, April 2 (AP).—Recovery sentiment dominated Toronto stock market in the closing session of the week, and buying was nearly as heavy in the two-hour Saturday market as in some of the full sessions recently.

Gains of 1 3-8 to 1 7-8 showed at close for International Nickel, Noranda and Consolidated Mining and Smelting. Falconbridge registered a 45c upswing.

Lakeshore and McIntyre golds advanced 1 to 1 1-2. Macleod-Cockshutt and Hard Rock resumed leadership of their group, both trading at gains of 15c.

Substantial gains were posted by Calgary & Edmonton, Brown, Calmont and Okalta, and the cheaper issues of the Western oil group were firm.

MINING SECTION
(Fidelity Securities, Ltd.)

	Bid	Asked
Acme	.06	.08
Aldermac	.44	.49
Ajax	.19	.22
Bagamac	.15	.20
Base Metals	.29	.32
Beattie	1.11	1.15
Big Missouri	.38	.40
Bobjo	.06	.09
Bralorne	8.00	8.20
Bulfalo Ankerite	12.50	13.00
C. & E. Corpn.	2.04	2.08
Canadian Malartic	.83	.86
Cariboo	1.90	2.05
Castle Trethewey	.54	.65
Central Patricia	2.38	2.39
Chemical Research	.35	.40
Chibougamau	.23	.25
Coast Copper	2.25	2.75
Doine	4.75	4.95
Falconbridge	5.20	5.30
Eldorado	2.24	2.25
Goldlake	.36	.38
Granada	.05½	.07
Gunnar	.70	.75
Hard Rock	2.05	2.06
Hollinger	13.00	13.12½
Home Oil	1.07	1.10
Howey	.03	.04
Hudson Bay	23.00	23.50
Intl. Nickel	42.40	42.75
Kirkland Lake	1.06	1.07
Lakeshore	49.75	51.00
Leitch	.82	.85
Little Long Lac	4.00	4.10
Macassa	3.55	3.80
McIntyre	37.82½	38.50
McKenzie Red Lake	.86	.88
McLeod Cockshutt	3.45	3.50
McVittie Graham	.13	.15
McWatters	.70	.74
Minnie Corpn.	1.65	1.71
Monita	1.88	1.89
Noranda	55.00	55.50
O'Brien	1.10	3.25
Pamour	3.20	3.00
Powell Rouyn	1.72	1.73
Paymaster	.41	.44
Pend Oreille	1.57	1.60
Perron Gold	1.19	1.22
Pioneer	2.90	3.00
Premier	1.86	1.90
Reid Authier	2.91	2.99
Reno	.13	.15
Royalite	37.50	38.00
San Antonio	1.39	1.40
Sherritt-Gordon	1.10	1.11
Sisco	2.40	2.45
Sladen Malartic	1.01	1.03
Stadacona	.21	.22
Sudbury Basin	3.25	3.30
Sullivan	.92	.94
Sylvanite	2.90	3.07
Teck-Hughes	4.60	4.65
Thompson Cadillac	.20	.23
Toburn	2.00	2.15
Utah	1.40	1.42
Ventures	4.50	4.75
Write Amulet	1.35	1.27
Wright-Hargreaves	6.95	7.00

INDUSTRIAL SECTION
(Fidelity Securities, Ltd.)

	Bid	Asked
A.P. Grain	2	
B.A. Oils	18	18½
B.C. Power "B"	2½	3
Building Products	38	44
Bell Telephone	149	150
Brazilian Traction	8¾	8⅞
Browning Corpn.	1.25	
Brewers & Distillers	8¼	7
Canada Cement	8	8¼
Canada Cur & Foundry	8¾	6¾
Canada Malting	28½	30
Canadian Pacific	5⅞	5⅝
Cockshutt Plow	7¾	8
Consolidated Smelters	50¼	50⅞
Distillers-Seagrams		13⅝
Dominion Bridge	23	
Dominion Stores		8
Dominion Tar & Chemical	6¾	6⅞
Ford "A"	15⅝	15¾
General Steelwares	5⅝	6
Gypsum Lime	5	5¼
Hiram Walker	33⅝	34
Imperial Oil	15¼	15¾
Intl. Petroleum	25	25½
Imperial Tobacco	13¾	13⅞
International Nickel	42½	42¾
Industrial Alcohol "A"	2¾	3
Industrial Alcohol "B"	2¾	3
Intl. Utilities "A"	8	7½
Intl. Utilities "B"	5	
Lake of the Woods	10¾	11¼
Loblaw "A"	19¾	21¼
Loblaw "B"	18	
Montreal Power	28	28¼
McColl-Frontenac	11½	12¾
National Steel Car	21	
National Breweries	35¾	35½
Page Hersey	77	
Power Corporation	10½	11
Shawinigan	18½	19
Steel of Canada	17	80
Winnipeg Electric	1.00	2.00
Banks		
Bank of Canada	80	80
Canadian Bank of Commerce	158	182
Bank of Montreal	200	203
Bank of Nova Scotia	295	
Royal Bank of Canada	170¾	

Dominion Bonds

(Burns & Wainwright, Ltd.)

			Bid	Asked
Dom. of Can.	1946	4	107.00	108.00
"	1949	5	111.125	112.125
"	1943	4	113.75	114.75
"	1944	4	111.50	112.50
"	1945	4	107.875	108.875
"	1948	4	111.50	112.50
"	1949	3½	105.00	104.00
"	1952	4	107.125	108.125
"	1958	4	111.00	112.25
"	1959	4½	111.375	112.375
"	1953	3	88.25	89.125
"	1966	3½	99.50	100.50
"	Perp.	3	87.00	88.00
"	1942	3½	102.00	103.00
"	1961	3½	101.00	102.50
"	1967	3	83.75	84.25
DOMINION GUARANTEES				
Can. Nat. Rly.	1951	4	113.00	114.25
"	1956	4	113.25	114.50
"	1957	4	112.75	113.75
"	1962	4½	115.875	116.875
"	July, 1969	5	115.50	116.75
"	Oct., 1969	5	118.25	119.75
"	1970	5	117.75	119.00
"	1974	5	116.75	118.25
"	1953	3	97.75	98.125
"	1944	3	103.75	104.25
"	1950	3	87.50	88.125
Grand Trunk	1962	3	66.25	67.75
"	1952	4	106.875	108.375
Can. Nor. Rly.	1946	3½	98.75	101.25

Foreign Bonds

(Burns & Wainwright, Ltd.)

	Bid	Asked
Australia 4½%, 1959	87.625	88.50
Bolivia 7%, 1958	2.25	4.75
Chile 6, 1961	14.75	15.625
French 7%, 1946	104.50	106.00
German 4, 1965	24.75	26.25
Italy 7%, 1951	72.00	73.00
Japan 6½, 1954	73.00	76.00
Norway 6, 1944	103.375	105.875
Peru 6½, 1961	7.125	8.25
Sydney 5½, 1957	101.625	103.125
Uruguay 6, 1960	39.75	47.75

Above prices in New York.

Montreal Produce

MONTREAL, April 2 (AP).—Closing quotations:

Butter—Spot, New Zealand finest, 35 5-8 to 35 7-8.

Eggs—Spot, Ontario "A" large, 22 1-2.

Butter futures steady and unchanged, April 33 1-3.

Dollar Makers

By GEORGE T. EAGER

FIFTEEN YEARS OF EXPERIENCE IN TEN

A food manufacturer advertised for a man to fill the position of district manager in an important territory. Among the conditions was one reading: "Applicant is required to have had at least fifteen years of experience in retail selling in this territory." One of the applicants stood out above all others in personality, health and apparent selling ability. "You say you are familiar with our requirement of fifteen years of experience," said the sales manager, "and yet you say you are only thirty years old. You surely didn't start out when you were fifteen years old. There must be something wrong here."

"I can meet your fifteen years' experience requirement, although I've only been working for ten years," replied the applicant. "Most of your salesmen call on twenty grocers a day. I have always worked extra hours and called on thirty grocers a day. I knew when I started that experience counts. So I just set about getting that experience faster by working more hours, by planning my work better, by reviewing my mistakes every night. I can truthfully tell you that I have had fifteen years of experience in your field."

"I believe you have," said the sales manager, "and starting the first of the month you can start getting extra experience as a district manager."

(Copyright, 1936, by Bell Syndicate, Inc.)

Corporation Bonds

(Burns & Wainwright, Ltd.)

PUBLIC UTILITIES	Bid	Asked
B.C. Telephone 6%, Pfd	108.00	110.25
B.C. Electric 6, Pfd.	108.50	110.50
C.P.R. 3, 1951	88.00	87.75
C.N.R. 5, 1953	101.50	103.25
Calgary Power 5%, 1960	99.25	97.00
Gatineau Power 5%, 1958	102.00	103.25
Montreal Power 3½%, 1973	94.50	96.00
Shawinigan 4%, 1961	97.50	99.00
Western Power 5, 1949	108.00	108.00
INDUSTRIALS		
Canada B.S. 5%, 1957	89.00	70.75
Canada Cement 4½%, 1951	102.25	104.00
Famous Players 6, 1951	94.00	96.00
McColl Frontenac 6%, 1949	103.75	105.50
Massey Harris 5%, 1947	94.00	95.75
Simpsons Ltd. 4½%, 1951	93.25	95.00
GRAIN ISSUES		
Alberta Pacific 6%, 1948	.....	76.50
Federal Grain 6%, 1949		67.50
Pioneer Grain 4½%, 1952	86.50	
United Grain 5%, 1948	81.50	85.50
Western Grain 6%, 1949	.....	36.00

Bond Quotations

(Burns & Wainwright, Ltd.)

PROVINCIAL	Bid	Asked
Alberta 4%, 1953	44.00	47.00
Alberta 4½%, 1958	44.50	47.50
Alberta 5, 1955	45.50	48.50
Alberta 5½%, 1947		81.50
Alberta 6%, 1947	53.00	58.50
British Columbia 4%, 1967	63.00	65.00
British Columbia 4½%, 1953	90.50	92.50
British Columbia 5%, 1939	97.00	98.50
British Columbia 5½%, 1949	99.00	100.25
British Columbia 6%, 1947	100.50	102.25
Manitoba 4%, 1967	77.75	81.25
Manitoba 4½%, 1940	80.75	84.25
Manitoba 5%, 1939	88.50	
Manitoba 5½%, 1958	87.25	89.75
Manitoba 6%, 1941	93.75	95.75
New Brunswick 2½%,

Business and Professional Directory, Want Ads

The Daily Colonist

RATES FOR CLASSIFIED OR WANT ADVERTISEMENTS

Two cents a word each insertion; twelve cents a word a week, with a minimum of ten words, cash with order. No advertisements accepted for less than twenty-five cents.

Death and Funeral Notices, $1.50 first insertion; $1.00 for each additional insertion. Marriages, Cards of Thanks and In Memoriam Notices, $1.50 per insertion.

Birth Notices, $1.00 per insertion.

Business or Professional Cards of two lines or under, $2.50 per month. Additional space at $1.25 per line per month.

Advertisers who desire may have replies addressed to a box at The Colonist and forwarded to their private address. A charge of ten cents is made for mailing replies. In this case add three words ("Box..., Colonist") to the count for the number of words.

Out-of-town readers of our advertisements ask advertisers to give address as well as phone numbers, as it is not always possible to communicate through the phone.

Any claim for rebate on account of errors or omissions must be made within thirty days from the date of the same, otherwise the claim will not be allowed.

The Colonist will not be responsible for more than one incorrect insertion of any advertisement ordered for more than one issue.

The Colonist service is available every day from 8 a.m. to 10 p.m., excepting Sunday. Just call Empire 4114.

To insure insertion, Classified Ads should reach The Colonist before 10 p.m. on the day previous to publication.

Classified Ads for The Sunday Colonist will be accepted up to 10 p.m. on Saturdays.

CLASSIFICATIONS

Classification	No.
Acreage for Rent	83
Acreage for Sale	84
Acreage Wanted	84
Agents Wanted	16
Autos for Hire	86
Automobiles	85
Births	1
Bicycles and Motorcycles	40K
Boats and Launches	87
Building Materials	40A
Business Directory	33
Business Opportunities	75
Cards of Thanks	4
Church Notices	5
Clothing, Furs, Shoes, Etc.	40B
Coming Events	10
Dancing	25
Deaths	2
Dressmaking	28
Educational	23
Farms for Rent	88
Farms for Sale	85
Farms Wanted	87
Flats and Apartments to Rent	53
Flats and Apartments Wanted	54
Flowers	7
For Sale—Miscellaneous	40
Furniture	40D
Fuel	40C
Funeral Directors	6
Furnished Houses for Rent	55A
Furnished Rooms for Rent	49A
Furnished Rooms Wanted	50A
Hairdressers and Beauty Specialists	21A
Halls to Rent	26
Hotels	46
Housekeeping Rooms to Rent	51
Housekeeping Rooms Wanted	52
Houses for Sale	78
In Memoriam	3
Listings Cancelled	77
Lost and Found	29
Machinery	84
Market Specials	85
Marriages	3
Miscellaneous	37
Money to Loan	31
Monumental Works	8
Music	24
Musical Instruments	40E
Nursery Stock, Plants, Etc.	40H
Nursing and Convalescent Homes	20
Personal	21
Professional Directory	34
Property for Sale	80
Property Wanted	81
Poultry and Livestock	42
Radio	40F
Room and Board	47
Room and Board Wanted	48
Situations Wanted—Female	18
Situations Wanted—Male	17
Summer Resorts	81
Swaps	41A
Teachers Wanted	15
Timber	74
To Exchange, Real Estate	76
To Rent—Miscellaneous	56
Stoves, Ranges, Furnaces	40L
Unfurnished Houses to Rent	55B
Unfurnished Rooms Wanted	50B
Wanted—Female Help	14
Wanted—Male Help	13
Wanted—Miscellaneous	41
Wanted to Borrow	32
Wanted to Buy—Houses	79
Wanted to Rent—Houses, Unfurnished	57B
Wanted to Rent—Miscellaneous	39
Wood	23

2 DEATHS

WINTER—On Saturday, April 2, at the Royal Jubilee Hospital, Walter Francis Winter, aged forty-three years. Son of the late Rev. and Mrs. Winter, of Metchosin. The late Mr. Winter was born in Derby, England, and had been a resident of this province for twenty-six years. He is survived by his widow, of Sproat Lake, V.I., one sister, Mrs. L. Fields, of Metchosin; also three nieces, an aunt, Mrs. D. J. Ruddle, Metchosin, and an uncle and aunt in England.
The funeral will take place on Tuesday afternoon at 2:30 o'clock from McCall Bros.' Funeral Home. Interment will be made in St. Mary's Churchyard, Metchosin.

FLETCHER—At the St. Joseph's Hospital on Saturday, April 2, 1938, there passed away at the age of fifty-seven years, Louise Fletcher, beloved wife of Mr. O. C. Fletcher, of Esquimalt, B.C. Born in Esquimalt, the late Mrs. Fletcher had been a resident here all her life. There remain to survive her passing, besides her husband, one son, Mr. G. Barter, Esquimalt; one daughter, Mrs. Spatchols, Berkeley, California; two sisters, Mrs. A. Teele, of Victoria, and Mrs. M. Lassiter, Saltspring Island; eight grandchildren; also several nieces and nephews.
The remains are resting at the chapel of the Sands Mortuary, Ltd., and the funeral arrangements will be announced later.

JAMES—There passed away Friday morning, at St. Joseph's Hospital, Henry James, of 78 Jasmine Avenue, Marigold. The late Mr. James was born at Pembrokeshire, Wales, and moved to this city twelve years ago from Cassidy, V.I. He is survived by one daughter, Mrs. P. C. Alexander, in this city; four sons, A. R., Victoria; I. A., at Coleman, Alta.; H. V., in Vancouver, and J. P., in California; also three grandchildren. The late Mr. James was predeceased by his wife, Louisa James, four years ago. Prominent in church work, Mr. James was an elder and member of the Garden City United Church, and his passing will be keenly felt by a wide circle of friends.
Funeral services will be held this afternoon (Sunday), at 3 o'clock, from the parlors of the S. J. Curry & Son Funeral Home. Rev. William Allan will officiate and interment will be made in the family plot at Colwood Burial Park.

6 FUNERAL DIRECTORS

Distinctive Funeral Service in Our New Mortuary at Moderate Cost
Experienced Lady Attendant
SANDS MORTUARY, LTD.
Phones: E 7511, G 3530 — 1803 Quadra St.

THOMSON FUNERAL HOME
1625 Quadra Street
Complete Service at Reasonable Cost
Lady Attendant
Phone G 2813

HAYWARD B.C. FUNERAL CO., LTD.
Established 1867
734 Broughton Street, Victoria, B.C.
Phones
Empire 3614 — Garden 1679
Garden 7682 — Empire 4065

McCALL BROS.
"The Floral Funeral Home"
Office and Chapel, Cor. Johnson and Vancouver Streets
Phone Garden 2012

S. J. CURRY & SON
Funeral Directors
Cor. Quadra and Broughton Streets
Phone G 5512

7 FLOWERS

ANY FLORAL DESIGNS at lowest prices. Pollock Bros., 1313 Douglas St. G 32..

BALLANTYNE BROS., LIMITED
1211 Douglas Street — Phone G 2421
We Telegraph Flowers
CUT FLOWERS AND DESIGNS

BROWN'S VICTORIA NURSERIES, 618 View. Design work executed, lowest prices. We grow our flowers. G 0612, G 3521.

FLORAL ART SHOP — DISTINCTIVE funeral designs, 638 Fort. E 4613.

8 MONUMENTAL WORKS

STEWART MONUMENTAL WORKS, LTD. Take No. 6 car to works. 1401 May Street. Phone G 2452.

10 COMING EVENTS

A.O.F. HALL, WEDNESDAY, STEWART'S old-time dance, auspices W.A. Pro Patria Branch, Canadian Legion. Instruction, 8-9, dancing, 9-12.30. Refreshments. Prizes. 35 cents.

AN OLD-TIME DANCE, ESQUIMALT Athletic, Fraser Street, Friday, March 25. Curley's Harvesters. Scotty McKenzie, M.C., 9 till 1. Refreshments. Admission 35c.

AN OLD-TIME DANCE AT LAKE HILL, Saturday, 9-12, 25c; sit-down supper; Irvine's Orchestra; Scotty McKenzie, M.C. Practice dance, Wednesday, 8-11, 15c.

A BIG OLD-TIME DANCE THIS SATurday, 9-12, A.O.F. Hall, Haymakers' "Rural Rhythm." Prizes! Supper! 35c. "Join the happy throng."

DON'T FORGET THISTLES' HARD-time dance next Friday at 9 o'clock, K. of P. Hall, Broad Street. Prizes for costumes. 25c.

DANCE, ST. MICHAEL'S A.Y.P.A., Royal Oak Hall, Thursday, April 21, 8.30-12.30. Len Acres' Orchestra. Refreshments. Admission 50c.

LAKE HILL LAWN BOWLING CLUB will hold final card game Monday, 4th, 8 p.m., Community Centre. Prizes, refreshments; 25c.

NOTICE TO HUNTERS—THE VICTORIA and District Gun Dog Club will hold its annual Spring trials at Charter's Slashing on the Cowichan Lake Road, April 10. All ages, novice and puppy stakes. Entry fee $1. For information, B. Topp-Turner, 849 Admirals Road, Victoria, B.C. E 7373.

OLD-TIME DANCING CLASSES, SONS of England Hall, Monday night, 8-11. Scottie McKenzie, instructor. 35c.

RUMMAGE SALE, ST. MARY'S HALL, Yale Street, Wednesday, April 6, at 2.30 p.m.

SHEET METAL WORKERS WILL MEET on Monday, April 4, Labor Hall, 8 p.m.

UNIVERSITY EXTENSION LECTURE, Monday, at Junior High School. Speaker, Professor Soward. Subject, "The Outlook in International Affairs."

WHIST NIGHTLY, COAST HALL, 8.45; 5-4-3-2-1; snowball. Afternoon games as usual.

PRIZES TOTAL
$18
WHIST NIGHTLY, 8.45
Progressive 500 Every Afternoon, 2.30, 25c
CENTRAL WHIST CLUB, 1307 BROAD ST.

13 WANTED—MALE HELP

BOOKKEEPER WITH EXPERIENCE IN garage accounts and with some knowledge of logging accounting. None other need apply. Salary $90 per month. Full particulars to Box 1720, Colonist.

BARBER'S CHANCE—NEW LOCATION. A small shop for one chair, $10 per month. Box 1883, Colonist.

DAIRYMAN, SINGLE, CLEAN, GOOD milker, early riser, references. Apply George Rogers, North Quadra Street. Phone Albion 18Q.

LIFE INSURANCE REPRESENTATIVE wanted, age thirty to fifty, married, at least five years' residence in Victoria, good education and appearance, only general business experience necessary. This is a dignified, well-paid position in a permanent business. Apply Box 1698, Colonist.

WANTED—SINGLE MAN FOR DAIRY farm; must be able to handle team. J. Oliver, East Saanich Road. Phone Colquitz 21 Q.

WANTED—PRAIRIE YOUTH FOR FARM work; milker and teamster. Apply Box 1889, Colonist.

WANTED—BOY TO MILK ONE COW and do general work around ranch; live in. Bel. 8M.

WANTED—EXPERIENCED FARMHAND. Phone E. M. Meber, Keating 21Y.

YOUNG MAN WITH CAR, PROSPECTing, Lillooet district, wants reliable partner. References. G 7456.

14 WANTED—FEMALE HELP

EXPERIENCED HAIRDRESSER, UNmarried, full time. Box 1708, Colonist.

FEMALE, CAPABLE OF GENERAL, FOR small home, ½ hour from Victoria. Must be fond of children. References. Belmont 61M.

FOR TWO MONTHS, CAPABLE AND EXperienced girl, 20 to 30, for general housework, sleep in, $20 monthly. Box 1857, Colonist.

STUDENTS WANTED
VICTORIA HAIRDRESSING SCHOOL
104 WOOLWORTH BUILDING
NOW IS YOUR CHANCE, WITHOUT delay, to enroll with this Spring class and join the ranks of successful women. New class starts April 15. Limited number of students taken. New location. Fully equipped.
PHONE E 2341 FOR APPOINTMENT

STENOGRAPHER, PART-TIME JOBS copying and addressing envelopes. Box 1870, Colonist.

UNDER-GRADUATE NURSES — PLEASE register with the Employment Service of Canada, corner Langley and Broughton Streets.

WANTED—STRONG CAPABLE WOMAN, must be good plain cook, able to milk one cow and good with chickens, two in family, wages $20 to start. Permanent home if suited. Phone Colquitz 45T. Box 1645, Colonist.

WANTED — REFINED ELDERLY LADY for help-companion. Will give good home for light housework. Box 78, Prospect Lake.

WANTED—GIRL ABLE TO MILK COW, and generally useful. Phone Belmont 8M.

WANTED — GIRL FOR GENERAL housework. Apply, stating experience and wages expected. Box 1730, Colonist.

17 SITUATIONS WANTED—MALE

ACCOUNTANT, MARRIED, AGED 49, thirty years' banking, mining, commercial, motion picture, financial statements and audits. Some selling experience. Box 1866, Colonist.

AMBITIOUS YOUNG MAN WITH EXcellent references wishes to make connections with old line general insurance company. Box 1825, Colonist.

A. J. GREGG — HOUSE WINDOWS cleaned outside 5c each. G 5023.

ENGLISHMAN WANTS WORK ON farm, good teamster, milker. Box 1684, Colonist.

EXPERIENCED CLERK, WITH THORough knowledge of stenography, typing and bookkeeping. References. E 2935.

EXPERIENCED BOOKKEEPER — ACcounts kept, systems installed, part time. Moderate charge. Box 1898, Colonist.

HANDYMAN WISHES POSITION AT anything. Must have work. Reliable. References. 301 Ontario Street.

JANITOR, YOUNG, THOROUGHLY CAPable, desires similar situation. Box 928, Colonist.

MAN AND WIFE DESIRE POSITION; business ability, late hotel proprietors. Box 1756, Colonist.

PAINT AND CLEAN-UP WEEK—I NEED work, anything. Box 1796, Colonist.

SAWMILL ENGINEER WANTS WORK. Write Box 1598, Colonist.

WANTED — PART-TIME WORK, ANY description, by young man, well educated, able, willing, able to typewrite, drive car, use tools. Phone E 7293.

YOUNG MAN WANTS WORK, ANYthing; has junior matric, experienced motor mechanic, driver, miner, clerk. Box 1715, Colonist.

YOUNG MAN, 23, WILL DO ANYTHING; good driver. Box 1869, Colonist.

CLERK AND BOOKKEEPER

YOUNG MAN, 26, EXPERIENCED, WITH highest references, desires employment. Box 1887, Colonist.

17A PAINTERS AND DECORATORS

EXPERT PAINTING, PAPERING. ESTImates—Temple, Cadboro Bay. E 1991.

KALSOMINING AND PAINTING, ROCK-bottom prices this week only. Lowest in city. G 8036.

17 SITUATIONS WANTED—MALE (Continued)

PAINTING, PAPERHANGING — WORK guaranteed. Reasonable prices. H. S. Berriman. E 5786.

PAINTING, PAPERHANGING, DECORATing and spray painting. Yoxall. G 5828.

PAINTING AND KALSOMINING EXpert work. Charges reasonable. E 4270.

PAPERHANGING, PAINTING AND KALsomine; lowest prices. G 2471.

ROBERT R. SHEARING. PHONE E 0634.

ROOMS PAPERED, $3.50 UP. PAINTING, kalsomining. Work guaranteed. E 5785.

17C CARPENTERS AND CONTRACTORS

ALTERATIONS, HOUSE-RAISING, CONcrete work repairs. O'Regan. G 7862. G 2268.

ANY REPAIR WORK, OR BUILDING, large or small. Phone E 7036 or E 0734.

ALTERATIONS, BUILDING REPAIRS, roofing a specialty. T. Thirkell. E 4625.

PHONE E 4270—CARPENTER WORK OF all descriptions. Remodelling expert.

17E GARDENERS

GARDENS RENOVATED WITH CARE and experience. Phone E 7530.

PRACTICAL PRUNING, ROCK GARdens, borders planted. Satisfaction guaranteed. E 6825.

RELIABLE GARDENER REQUIRES work; by day or contract. G 6074.

WEATHERSTRIPPING

PEACE METAL WEATHERSTRIPS
Venetian Blinds, Rolling Fly Screens
Estimates Free—B. T. Leigh, E 9686

18 SITUATIONS WANTED—FEMALE

CAPABLE YOUNG WOMAN DESIRES work, good references, sleep out. E 5217.

CANADIAN WOMAN, WORK, HOUR, DAY or week. Phone E 5489.

EXPERIENCED, CLEAN-LIVING GERman girl desires housework; good references. Phone E 5826.

EXPERIENCED LADIES' TAILORING and dressmaking in your home, 35c an hour. E 0571.

EXPERIENCED GIRL DESIRES HOUSEwork, sleep in. References supplied. Phone G 4519. Box 1762, Colonist.

EXPERIENCED STENOGRAPHER DEsires part-time work. Box 1724, Colonist.

GIRL WANTS HOUSEWORK BY THE day. Box 1768, Colonist.

HOTEL MENDING AND PLAIN COOKing. Box 1762, Colonist.

PRAIRIE GIRL, THOROUGHLY CAPAble and reliable, desires position in hotel or Summer resort or as cook-general. Box 1824, Colonist.

YOUNG LADY, EFFICIENT COOK, sewing covers, drapes, etc., 30c hour, car fare. E 7829.

20 NURSING AND CONVALESCENT HOME

LEBANON NURSING HOME, 1370 YATES Street. G 7418.

ROYAL OAK PRIVATE HOSPITAL — Medical, aged, neurological cases. E 1632. Colq. 92M. Resident medical superintendent.

21 PERSONAL

COLONPATHY
COLONPATHIC INSTITUTE
A SYSTEM OF TREATMENT OF THE colon and the intestines by irrigation (internal bathing). In an up-to-date scientific method to those suffering from gastro-intestinal disturbances, constipation, impaction, colitis, stomach disorders, high blood pressure, diarrhoea, rheumatism, rheumatoid arthritis, nervous disorders, headaches and tired sluggish feeling, also diseases where the primary cause is found to be improper elimination of the contents of the colon.
MISS EDITH M. LEONARD, R.N.
Post-Graduate Mayo Bros.' Hospitals, Rochester, Minnesota, U.S.A.
MRS. ETHEL M. HOWELL, R.N.
506-7 CAMPBELL BLDG., VICTORIA, B.C.
PHONE E 2721

A 1 MEN'S LATEX PERSONAL RUBber goods, plain wrapper, postpaid. Guaranteed. Send $1 for fifteen. Island Distributors, P.O. Box 283, Victoria, B.C.

A SHINING, SANITARY HOME IS YOUR reward when you use Sheen Furniture Polish. "Sheen" cleans every dirty mark off woodwork, disinfects it, too. All stores.

A COMPLETE NEW BEAUTY SALON. New location, 715 Yates Street. Same popular prices. Bert Wauds Hairdressing. E 4623.

ALL YOU CAN DRINK FOR FIVE cents—Old-fashioned buttermilk. Registered Jersey Dairies, 605 Broughton St. Phone G 5044 for delivery, 10c quart.

ABIGAIL INDISPOSED. TRY ARRANGE lawn bowling game Beacon Hill Park, Easter.—Jeff.

ATHLETE'S FOOT AND VARICOSE ulcer remedies. Ask your druggist for Wightman's.

A BIG SUPPLY OF FLOUNDERS AND sole just arrived. Askey's Fish Market, 824 Yates Street. Delivery. G 7101.

AMORC, Rosicrucian Order. Library 725 Courtney St. For information, G 2757.

A Marshall—Furs remodeled, repaired, ladies' tailoring. Room 28, 838 Yates.

BUILD UP YOUR RESISTANCE TO disease. Carrot and other vegetable juices made daily. E 6874.

COMPLETE PRACTICAL TRAINING IN Diesel engineering, radio and television or air conditioning and refrigeration. National Schools, 21 Gorge Road East, Victoria. G 4473.

CHOCOLATE EASTER EGGS — NAMES to order. Also many novelties for kiddies. English Sweet Shop, 728 Yates.

CAMERA REPAIRS, TRADES AND sales; careful work, modest prices. Young's Studios, 501 Union Building.

DAFFODIL DAIRY — GRADE "A" JERsey milk. Retail delivery. G 7452.

EASTER CANDY NOVELTIES, CHOCOlates and cards now on display at your neighborhood druggist.

ECZEMA, ITCH, PSORIASIS, LEG ULcers. Try Geo. Lee's Chinese Remedy. 638 Cormorant. Depart and Drug Stores.

EMMA COME HOME, THE CHILDREN need you. H.

ENGLISH HAND LAUNDRY, REASONable. Courtney and Douglas. E 8192.

FOR THE BEST CHEAPER PERMANENT phone E 2544 for prices.

KNITTED SUITS EXPERTLY CLEANED and blocked. City Dye Works. G 1621.

LEAVING BY CAR FOR SASKATCHEwan first week of April. Can take companion. Trimble Garage, View Street.

MADAM STARR—CARD AND CRYSTAL Readings. Office, 301 Hibben-Bone Building.

"PREFERRED RAW" GOLDEN GUERNsey-Jersey milk; also whipping cream. Phone G 4718.

THE BEANERY, BROAD ST. EVERYthing made and cooked on premises.

WINDOW SHADES AND REPAIRS—Give us a trial. Window Shades, 518 Fort. G 4895.

YOU HAVE READ ABOUT MASTERS' Health Bread. Now try a loaf. High in quality, but low in price. It has no equal anywhere.

FOR PERSONAL STATIONERY
Printed or Die-Stamped
Visiting and At-Home Cards
Invitations for All Occasions
Boxed Notepapers and Envelopes
See
THE COLONIST
Commercial and Fine Printing
1211 Broad Street

ANY DAY IS FISH DAY
HALIBUT
SEASON NOW
OPEN
Local Supplies
Daily
J. BOURKE
832 Yates Street — Phone E 8041

1938 COLONIST SONG SHEETS NOW available. Colonist Advertising Department.

DOUBLE SERVICE IN WANT ADS

You can telephone your answers as well as your classified advertisements to The Colonist. Readers are often interested in Want Advertisements that do not carry the names or addresses of advertisers, but a Colonist box number. For the accommodation of those readers who find it inconvenient to write an answer and to serve the advertiser better

We Will Take Replies to Box Numbers Over the Telephone

The Colonist service is available from 8 a.m. to 10 p.m., excepting Sundays. Phone Empire 4114.

21A HAIRDRESSERS AND BEAUTY SPECIALISTS

BOBETTE BEAUTY SALON
Room "A," Campbell Building
Fort and Douglas — Phone G 6652

FOR THE BEST CHEAPER PERMANENT phone E 2544 for prices.

HAIRDRESSING IN YOUR HOME. EXperienced operator. E 3084.

HILDA BEAUTY SHOP, CORNER WINDsor and Newport. E 0722.

HARPER METHOD—SCIENTIFIC BEAUty culture. 1207 Douglas St. E 4926.

EASTER BEAUTY SPECIALS!
KEEP YOUR EASTER BEAUTY COSTS low by taking advantage of the Avalon Annex reduced prices! You will find many opportunities to save, for the price of every kind of beauty aid and every phase of beauty is very reasonable.
No Appointment Necessary—Come In Any Time You Wish!
AVALON ANNEX
E 0632 — 1104 Douglas Street

PERMANENT WAVE SPECIAL — ONE price only, including cutting, shampooing, setting; no extras. You save money at Economy Price Hairdressers, 735 Yates (upstairs), opposite Standard Furniture. E 8122.

SMART PERMS, UNBELIEVABLE PRICES. Central Hairdressing School. G 2124.

VICTORIA BEAUTY PARLORS. CALL E 8515 for a good permanent. All experienced operators. 1218 Broad Street.

WHEN YOU WANT A GOOD PERMAnent at a reasonable price call in at Hollywood Beauty Shop, 617 Fort. E 0432.

MAISON TYRRELL
HAIRDRESSING SPECIALISTS
4TH FLOOR — D. SPENCER, LTD.

WE RULE THE WAVES! PERMANENT waves, finger waves, marcel waves or any other beauty service can be had at the La France Beauty Salon, 727 Yates. G 7442. Mme. Miles, prop. Mr. Miles, haircutting.

23 EDUCATIONAL

ST. MARGARET'S BUSINESS SCHOOL—Junior House, St. Margaret's School. Miss W. G. Milligan, principal. E 3234.

SPROTT-SHAW BUSINESS INSTITUTE —Courses: Stenography, secretarial, commercial radiotelegraphy. G 4512.

24 MUSIC

Miss Moore, L.A.B.—Children's piano; violin courses (Toronto); advancement assured; half fees 1 year. E 3948. 1280 Fort.

VERA R. LYSTER, A.T.O.M., EXPERIenced teacher of pianoforte and advanced theory. Special rates for beginners' group lessons. 2175 Beaver Street. G 2998.

25 DANCING

ALL BRANCHES AND BALLROOM. Dorothy Cox, M.R.A.D., 1151 Burdett. E 7635.

ALL TYPES OF DANCING AT VIOLET Fowkes' Studio, 1112 Gov't St. E 2066.

LEARN TO DANCE! FLORENCE CLOUGH Dance Academy, 830 St. Charles. E 2775.

MR. AND MRS. GEORGE ROBALY, VICtoria's leading ballroom instructors. E 4654.

29 LOST AND FOUND

FOUND — SCOTTIE DOG. 1009 TOLMIE Avenue. Phone G 8237.

LOST—DODGE RADIATOR CAP (MOUNtain sheep) somewhere in neighborhood Douglas and Cloverdale. Reward. Phone E 3235.

LOST—LADY'S EYEGLASSES, FRIDAY, on No. 2 street car. Reward. Persell. E 5577.

LOST—3 $20 BILLS, THURSDAY, BEtween B.C. Land & Investment office and Woolworth's. Phone G 4756. Reward.

LOST—LADY'S GOLD WRIST WATCH between Empress and Yates St. Phone E 8488, after 7 p.m. Reward.

LOST—PAIR GOLD-RIM FOLDING EYEglasses, Thursday. Phone E 9740. Reward.

LOST — HOUND DOG, MALE, BLACK and brown, white chest. Phone E 6422 or E 1965.

LOST—GOLD WRIST WATCH ON CURBchained bracelet, city. Reward. G 1343.

LOST 19 BY DELIVERY BOY, URgently needed. Please phone E 3411.

LOST — BROWN SATCHEL OF TOOLS, brushes, etc. G 7735. Reward.

31 MONEY TO LOAN

A MORTGAGE LOAN CAN BE ARranged by us in any amount, repayments to suit. Building loans a specialty. Low interest. Quick decisions. Moderate charges. P. R. Brown & Sons, Ltd., 1112 Broad Street. Phone G 7171.

ANY REQUEST FOR A MORTGAGE APpreciated. See H. C. Holmes, Pemberton & Son, Ltd., 625 Fort Street. G 8124.

MORTGAGE MONEY AT 6% PROMPT attention. No delays. Also builders' loans. Van de Vliet, Cabeldu & May Ltd., 555 Bastion Street. Phones E 7174-5.

33 BUSINESS DIRECTORY

CHIMNEY SWEEP

HEARN, CLEAN SWEEP. G 2843. 2167 Ross Street.

EMBOSSED STATIONERY

PRIVATE STATIONERY EMBOSSED IN any design or color. The Colonist Commercial Printing Dept., Garden 8241.

FLOOR SURFACING

V. I. HARDWOOD FLOOR CO., 707 Johnson. Free estimates. G 7214.

INSURANCE

FIRE, AUTO INSURANCE — SEE LEE, Fraser & Co., Ltd., 1222 Broad Street.

LAWN MOWERS

A. J. WORTH, 636 JOHNSON; E 7051—AN easy running job assured. Sharpened and delivery both ways, $1.25. Sharpened and delivery one way, $1.15. Sharpened only, $1.00. Arrange your own delivery and save 25c.

ELVES BROS. LAWN MOWER SHOP—Mowers sharpened, $1; delivery, 25c. 1422 Broad. E 0662. Opp. B. & K.

LOOK! SPRING IS HERE. THINK OF your lawn. Buy a Cooper motor lawn mower. George Willis & Son, Enterprise Wharf, foot of Fort Street.

MOWERS GROUND AS THEY SHOULD be. Waites' Key Shop, 715 Fort. E 4715.

$1.25—SHARPENED AND DELIVERED both ways, $1.15 sharpened and delivered one way, $1.00 sharpened only. Peden Bros., Ltd. G 5511. 1410 Douglas.

LITHOGRAPHING

LITHOGRAPHING
Labels — Cheques
Maps — Debentures
Bonds — Letterheads
We Also Do
Engraving and Die-Stamping
Copper-Plate Printing
THE COLONIST
Commercial Departments
1211 Broad Street

33 BUSINESS DIRECTORY (Continued)

PUBLIC STENOGRAPHER

ETHEL SEYMOUR, 307 CAMPBELL Building, Douglas Street. Phone Garden 2525. Authors' manuscripts, law and general. Strictly confidential.

VENETIAN BLINDS

CUSTOM BUILT, QUALITY AT COMPEtition prices. Venetian Blind Mfg. Co., 1555 Oak Bay Ave. G 4915. Estimates free.

WINDOW GLASS

WINDOW GLASS REPLACED AT shortest notice. Auto glass replaced while you wait. Mellor Bros., Ltd., 819 Broughton Street. Phone G 5021.

WOOD AND COAL

A BIG WINTER SALE — 1,000 CORDS heavy wood for furnace at rock-bottom price. Dryland wood, best quality, cheaper than salt water wood prices. Heavy slab and block mixed, guaranteed A 1 fir wood, never in salt water, all good stove lengths; regular $2.75, now $2.75 cord, two cords $5. Inside block, $4 cord; three cords $11.50. Dry cordwood, $6.50. Screened sawdust, $3.50 unit. Dry kindling, $4 cord. Malahat dry slab, 12-in., $5 cord. Old John Wood Company, agents for YOUBOU TIMBER COMPANY, 2514 Douglas Street. Phone E 2743.

A SPECIAL PRICE FOR ONE WEEK only. Sooke dry inside fir blocks, mixed with heavy bark slabs, 12-in., guaranteed never in water, ready to burn, half price, only $2.50 cd., 2 cds., $4.50. Bone-dry, $5.00. Sooke Dry Wood Co. E 8925.

ALL COOPERAGE WOOD & FUEL CO., Ltd.—Quality bone-dry stovewood, $3.75 cd., $3.00 half cd. Kindling, $2.75 cd., $1.50 half cd. Furnace and heater blocks, $2.50 cd. Inside blocks, $3.50 cd. Millwood, $2.50 cd. Malahat Douglas fir dryland, $3.25 cd., 2 cds., $9.00. G 2341. G 8101.

AS GOOD AS CORDWOOD—MY UPIsland, dry, inside fir blocks mixed with heavy bark slabs at $2.25 cd., 5 full cords, $9.50. Bone-dry cordwood. Sawdust. Ronald R. Hopkins Coal & Wood Co. E 7918.

A BARGAIN — SPECIAL ONE WEEK only: Dry inside fir blks., mixed with heavy slab, from Malahat, ready to burn, never in water, $2.50 cd.; bone dry, $5 cd. E 9111. Sooke Lake Wood Co.

ABSOLUTELY DRY CORDWOOD, NO. 1 fir, seasoned one year, 4-ft. lengths. $5 cord. 2-cord loads. E 2329.

A 1 FIR—INSIDE, MIXED, $2.50 CD., 2-cd lots. Canadian Wood & Coal. G 2286.

A BIG SALE DRY INSIDE AND BARK slab from the mill, 12-in., reg. $4.25 cd., now 1 cd. $2.25, 3 cds. $6.25, 4 cds. $12.00. National Fuel Co. G 5215.

BEST COOPERAGE WOOD, $2.50 CD.; dry millwood, $2.75 cd.; block, $2.50 cd.; kindling, $1.50 ½ cd.; stove wood, $2.00 ½ cd.; heater block, $2.50 cd. E 5023.

CORDWOOD — First growth, 4-ft., 2½ cds., $11. Dry alder, $5 per cd. E 2702.

DRY FIR BARK, $8 PER CORD. SLABwood, dry, $5.50. Phone G 1274.

MILLWOOD, $2.50 CORD; INSIDE FIR, $4 cord; bark slabs, $3.25 cord; all in two cord lots. G 4044. Colwood Wood Co., Ltd.

MALAHAT DRYLAND SAWDUST, $3.25 per unit, bulk, 80 sacks, $4.50. J. E. Painter & Sons. G 2541.

NO. 1 FIR MILLWOOD, $2.50 CD. IN 2-cd. lots; inside fir, $4.25 cd.; screened fir sawdust $3.50 unit. Manning Shaw Fuels. E 0624.

ONE WEEK ONLY—DRY INSIDE A 1 Douglas fir. Makes good kindling and stovewood. Reg. $5 cd., now $4 1 cd.; 2 cds. $7.75. Dominion Fuel Co. E 4734.

SHAWNIGAN DOUGLAS FIR DRYLAND, 2 cds., $5.00, heavy slabs, per cd., $3.50; inside blocks, cd., $4.00, bone-dry slabwood, cd., $4.25; Selkirk millwood, 1 cd., $2.00. Shawnigan Douglas Fir Wood Co., E 2914.

THICK BARK SLABWOOD AND DRY inside blocks from Duncan; never in water; none over 12 inches, no cedar or hemlock, ready to burn. Reg. $4, now $3.25 cd., 4 cds., $12. O K Fuel Co. G 2452.

$3.50—UP-ISLAND SLAB, 12-in. RODgers' Wood Co., Alpha St. G 2214.

KIRK'S COAL
You Can Buy No Better
No Order Too Large
No Order Too Small
Cordwood, Millwood, Kindling
Order Today—Our Delivery Is Prompt
Our Drivers Are Courteous and Careful
KIRK COAL CO., LTD.
1239 Broad Street — G 3241
"Does Last Longer"

34 PROFESSIONAL DIRECTORY

MASSAGE

MRS. BARKER, MASSEUSE, VAPOR baths, chiropodist. 225 Howe. G 1651.

MRS. H. LORBEER, SWEDISH MASsage, steam bath. 1062 View St. G 1752.

OSTEOPATHIC PHYSICIANS

DR. VERNON B. TAYLOR, REGIStered and licensed. 406-7-8 Belmont Building. Phone Empire 7823.

PATENT ATTORNEYS

A. W. BOYDEN, REGISTERED PATENT attorney, 402 Union Building. E 6334.

ERNEST E. CARVER, F.P.I.C.
Registered Canada and U.S.
Patents and Trade Marks in All Countries
769 W. Pender, Vancouver. Phone Sey. 1252

FETHERSTONHAUGH & CO.
Patents and Trade Marks
Offices Throughout Canada and U.S.
789 W. Pender, Vancouver. Phone Sey. 3796

PHYSIO-THERAPY

H. H. LIVSEY, 218-5 PEMBERTON Building, phone G 3843. Modern therapeutic methods.

37 MISCELLANEOUS

SAWS, ALL KINDS, FILED, SET, gummed, etc. Phone W. Emery, 1567 Gladstone Avenue.

40 FOR SALE—MISCELLANEOUS

40A BUILDING MATERIALS

SIDNEY SPEEDY SERVICE —
IF YOU ARE BUILDING A NEW FENCE or repairing the one you have, give us a call. All kinds of fencing materials in stock at lowest prices.
SIDNEY LUMBER
G 2515 — 2116 Government St.

ISLAND BUILDING SUPPLY COMPANY—Everything in builders' supplies. E 6213. 518 Port corner Langley.

SHINGLES, HIGH GRADE (XXXXX). Dalziel Box Company. G 1422.

SASH DOOR LUMBER. BEST VALUES. Try R. A. Green Lumber Co. G 3612.

THE MOORE-WHITTINGTON LUMBER COMPANY, LIMITED
Established 1893
LARGE STOCK—RIGHT PRICES
Lumber, Millwork, Gyproc, Masonite, Insulex, Gypsum Wool, Shingles, etc.

40B CLOTHING, FURS, SHOES, ETC.

BEAUTIFUL LARGE MINK CHOKER, also Russian ermine choker. Box 1877, Colonist.

40D FURNITURE

AXMINSTER MATS, REVERSIBLE HALL rugs, scatter rugs, bed, linoleum, other furniture. Bargain price. 2279 Dalhousie. G 8495.

AT REID'S, 1317 BROAD ST.—DINING bedroom and Chesterfield suites, pianos, pictures, china and silver. Furniture bought at best prices.

CHESTERFIELDS, NEW TERMS DIRECT from the warehouse. You save the overhead expense. Can be seen at Heaney Storage Co., opposite Courthouse.

FOR SALE PRIVATELY—THREE-PIECE walnut bedroom suite, six-piece walnut dinnette and Simmons chesterfield. G 7416.

FOR SALE — CHILD'S WALNUT COT and mattress, almost new. 1320 McKenzie Street.

FURNITURE BOUGHT FOR CASH OR sold on consignment. Phone DYMOND AUCTION ROOMS, E 2381. 1417 Broad St.

SIMMONS BED (COMPLETE), SIDEboard, writing desk, Chesterfield, easy chair, Estey organ, drophead sewing machine, china cabinet. Private home. E 7086.

SOLID SILVER TEA SETS FROM $75. English plate, four-piece service (Queen Anne), $42. Century Arts Shop, corner Government and Yates.

SMALL CHESTERFIELD AND TWO chairs, $19.50. New dressing-table and six chairs, $15. E 0913. Holland Bros., 733 Port Street.

40 FOR SALE—MISCELLANEOUS (Continued)

FACTORY REPRESENTATIVE SELLING Chesterfield sets—you save and get a good deal. New location, Law Chambers Building (basement), opposite Court House. M. Humber. After 2 p.m. daily.

APRIL IS TRADE-IN MONTH
With Special Allowance for Your Used Furniture
Special 10-Piece Bedroom Group
1 Double Bed — 1 Simmons Mattress
1 Chiffonier — 2 Pillows
1 Vanity — 1 Silk Bedspread
1 Silk-Covered Bench — 1 Boudoir Lamp
1 Cable Spring
$85—$8.50 Down, $5.50 Monthly
HOME FURNITURE CO.
825 Fort Street — Just Above Blanshard

A SECOND-HAND STORE
THAT'S DIFFERENT
WILLOWS, PLOWMAN CO.
705 Johnson Street
(Next McFarlane's Drug Store)
"BETTER CLASS" Used Furniture
Phone G 4424

OFFICE AND STORE EQUIPMENT

DESKS, CHAIRS, FILING CABINETS, etc., new and reconditioned. Diggon-Hibben, Ltd., 1210 Gov't St. G 8194.

40E MUSICAL INSTRUMENTS

MUSIC FESTIVAL, MAY 2 — GREAT bargain for ambitious student or music teacher, fine upright mahogany grand piano with absolute silencer, allowing for extensive practice without annoying others. Fine tone. $150 or nearest offer. Box 1783, Colonist.

PRACTICALLY NEW MENDELSSOHN piano. E 2771.

PIANO, POWERFUL TONE (SUITABLE school or hall), $95. Box 1741, Colonist.

REGAL SPANISH GUITAR, LIKE NEW. Reasonable for cash. Phone G 7878.

STANLEY PIANO AND BENCH, IN PERfect condition; price $110 cash. Box 1654, Colonist.

VIOLIN, GUITAR AND UKULELE cases. Hickling, 709 Johnson.

40F RADIO

A VICTOR RADIO, MANTEL TYPE, reasonable. Box 1828, Colonist.

BARGAINS IN USED RADIOS — ALL leading makes and guaranteed. Convenient terms if desired. McLennan, McFeely & Prior, Ltd., 1400 Government Street. G 1111.

PIANO AND BENCH, GOOD CONDITION, $75 cash. 1522 Haultain. G 2957.

RADIOS FOR HIRE, WEEK OR MONTH; also radios repaired. Aaronson's, 1328 Government. G 4722.

VICTOR COMBINATION RADIOgramophone, in excellent condition, guaranteed, only $42.95, $5.00 cash, $1.00 a week. B.C. Electric Radio Dept., Douglas Street Store.

RADIO SUPPLIES — MEISSNER COILS and kits. E. P. Walker, Room 20, Winch Bldg., 640 Fort St. Phone E 1644.

WANTED—BATTERY RADIO IN WORKing order. Apply Box 1884, Colonist.

40H NURSERY STOCK, PLANTS, ETC.

BERRY-BEARING HOLLY TREES FOR sale, moderate prices. P. B. Pemberton. Phone E 2352. Pemberton Building.

CHRYSANTHEMUMS, $1 DOZEN. FOR list apply Box 1746, Colonist.

THIS WEEK'S SPECIAL
6 Michaelmas Daisies — 1 Regal Lily Bulb
8 Helianthus — 8 Gladiolas
6 Golden Glow — 6 Rudbeckia
12 Canterbury Bells — 1 Geum
8 Veronica — 1 Pyrethrum
1 Gaillardia
All for $1
BALDWIN'S NURSERY
Blair Avenue, off Shelbourne Street
E 0196

SPRING PLANTING
ORDER NOW
ROSES, FRUIT TREES, BOYSEN BERRIES, SHRUBS
LAYRITZ NURSERIES, LTD.
750 FORT ST. — G 3722

40K BICYCLES AND MOTORCYCLES

BICYCLES, $12.50 to $16.75, ALL SIZES. New and used bicycles sold on easy terms. Expert bicycle repairs; all work guaranteed. Victory Cycle Works, 1328 Government. G 4722.

GENT'S C.C.M. BIKE, EXCELLENT condition. Phone G 1918.

LADY'S ENGLISH BICYCLE, NEW "Royal Enfield," $27.50. Phone G 7345.

MAN'S BICYCLE, GOOD CONDITION, $18. G 2760.

PRACTICALLY NEW CUSTOM-BUILT English sports bicycle, bonderized Reynolds 531 steel frame and forks, Sturmey-Archer, 3-speed with hub brake, generator set, Tecalemit oiling system, new tires, de luxe equipment, stripped weight 24 pounds. Will sell for highest offer over $35. Phone E 7293.

SPECIALS — MEN'S CLUB MODEL BIcycles, V bars, hub brakes, like new, ladies' C.C.M. late model machine, in perfect condition. Also complete stock of new and used machines at most suitable prices. Terms arranged. E. H. Harris & Co., Ltd., 738 Port, next to Ray's. G 7624.

SPRING IS HERE—NOW IS THE TIME to enjoy the great outdoors on a dandy new C.C.M. bicycle. Terms arranged and your old machine will be taken as part payment. Robinson's, 1320 Broad Street, opposite Colonist.

THREE-WEEK-OLD B.S.A. ROADSTER—Three-speed and hub brakes. Cost $85, sell for $40. Box 1774, Colonist.

TWO GIRLS' BICYCLES, ALMOST NEW, also one gent's. Apply 2434 Cadboro Bay Road.

WANTED — GENT'S GOOD ENGLISH bicycle, semi-race preferred. Box 1829, Colonist.

1937 MODEL TRIUMPH 250 C.C., as new, only $235
1937 MODEL INDIAN "45." This is a sport job and a real buy at $345
JONES BROS. SERVICE STATION, LTD.
Motor Dealers
Corner Yates and Quadra — Phone E 4021

1933 TRIUMPH SILENT SCOUT IN good mechanical condition, and tires. Will sell to highest cash offer. Phone E 2416.

40L STOVES AND RANGES

"ALBION" THREE-HOLE FRENCH range with steam table, suitable for hotel or camp use. Apply Hotel Douglas, Victoria, B.C.

ALMOST NEW ALL-ENAMEL FAWCETT range, half cost price. 1058 Monterey.

BRIGHAM OIL BURNER FOR KITCHEN range, complete with pipes, nearly new. Price $15. Phone E 4248.

NEW FURNACE AT REDUCED PRICE. Don't forget to see the new Leader sawdust burner. Southall Stove Co., 1321 Government Street.

NEW AND USED RANGES. OIL Burners. Mann's, 740 Fort. E 2122.

PAINT SALE NOW ON AT B.C. HARDware & Paint Co., Ltd., 716 Fort Street.

SMALL 4-HOLE RANGE, STEEL TOP, enamel back, copper coil, $25. Carter's Stove Store, 822 Port Street. E 2511.

$15 UP — LARGE ASSORTMENT OF ranges, good condition. C. J. McDowell, 1000 Douglas. E 4138.

McCLARY KOOTENAY (black) $19.50
BEACH RANGE $12.50
BEACON RANGE and sawdust burner $35.00
CREAM ENAMEL RANGE and Master oil burner $69.50
COAST HARDWARE

40X MISCELLANEOUS

ABC WASHING MACHINES, WITH the exclusive French type agitator and touch release safety wringer; washes clothes cleaner and faster. $78.50 up. H. D. Manwaring, 722 Fort. Phone G 7821.

A GENUINE BARGAIN—MEN'S 18-OZ. English navy serge suits, $25, extra pants free. Pritchard's Men's Wear, 1227-1229 Government Street.

ALWAYS ON SALE — GUARANTEED used sewing machines. Taylor & Co., 728½ Port Street.

AUTO CULTIVATOR, 1½ H.P. VILLIERS engine, $95. E. P. Porter, R.R. 4, Victoria. Phone E 7267.

AWNINGS REPAIRED AND RENEWED—Now is the time to have them done. P. Jeune & Bro. Ltd., 570 Johnson. G 4632.

ALEXANDER'S TOP SOIL, ROCK MAnure and cinders. G 4210. E 2776.

ALL STEEL TUBULAR CONTRACTORS' style, wheelbarrows, also a few heavy lawn rollers. Priced for quick sale. Capital Iron & Metals, Ltd., 1824-32 Store Street.

ALL GOOD COW MANURE AND CINders. Phone G 8637.

A 1 LOAD MANURE, SOIL, CINDERS, $2.50. Phone G 6148.

A BIG DOUBLE LOAD CINDERS, $2.50; soil, clay, rock, manure, del'd. G 5564.

BARGAIN—USED SINGER HAND SEWing machine, also good portable electric, reduced price. Singer Sewing Machine Co., 738 Yates Street.

BEATTY COPPER-TUB WASHER, EXcellent condition, $55. Kent's, 641 Yates Street.

COMPLETE SET OF DUMAS, CHARLES Read, Books of Knowledge, History of Canada, Audel's Masons' and Builders' Guide. Total, 68 volumes. Also books on construction and building, superintending, railroad engineering, paving, city surveying, modern asphalt, first-class condition. 212 Linden. Phone E 9241.

ENGLISH TELESCOPE WITH STAND—Shows craters on moon, also fencing masks and foils. E 5957.

FOR SALE — 8 X 10½ OPEN-FACE Washington steam (140) donkey, on new sleigh, with lines and bull block, $1,200. Apply Box 22, Duncan.

FOR SALE KODAK CINE 8 CAMERA complete with case and filters. Phone G 4131.

FOR SALE—TOOLS, MACHINIST'S AND carpenter's, cheap for cash. Apply 1058 Dayle.

FOR SALE VAC-TRIC CLEANER AND attachments, practically new. Price $15. 753 Yates Street.

FOR SALE ELECTRIC COFFEE PERCOlator, slicer and shredder for Mix-Master. Box 1652, Colonist.

FOR SALE — MASTERPIECE WASHING machine, perfect condition, $30. 1212 Pandora.

FOR SALE VAC-TRIC CLEANER AND attachments, practically new. Price $15. 755 Yates Street.

FOR SALE—BABY BUGGY, IN EXCELlent condition. Phone E 9462.

FOR SALE—2-H.P. MOTOR, A.C. A. D. Macdonald, 119 Sidney.

FINEST BLACK SOIL—PER YARD, $2; 3 yards, $5. Phone E 8706.

GENT'S BICYCLE, $16, LADY'S, $13.50, in fine shape, mechanically perfect, also boat or general purpose trailer, tires like new, $17. Mullard, Shelbourne Station. E 2935.

GREENHOUSE FOR SALE — REASONable for cash. 3227 Oak Bay Avenue. Phone E 6254.

GREENHOUSES ATTENTION! USED 8X10 glass negatives. Phone G 4274.

GOOD MANURE AND BLACK SOIL DElivered anywhere. E 2467.

HOSPITAL BEDS, INVALID CHAIRS, commodes for rent. 2514 Douglas. G 7843.

MASSIVE INLAID SOLID CIRCASSIAN walnut bookcase, $50; combination bookcase and desk in walnut, $15; six oak dining chairs, leather seats; four-drawer oak filing cabinet. No dealers. G 1683.

MATTRESS RENOVATING, FACTORY prices. 720 Pisgard Street. E 0533.

NEW CURTIS AIR COMPRESSOR, ¼ H.P., pipes and all connections complete, $130 cash. Phone or write. Prospect Lake Store.

NEW BUZZ SAW, $85, OR TRADE light car. G 7210.

PARKER SHOTGUN, 12-GAUGE, $27.50, 8-power Prism glasses, $14.75; surveyor's compass, $6.75, high-grade microscope, $22.50, spirit boat compass, $6.75, 50-foot tapes, 80c, 12-inch telescopes, $4.75; bicycle pedals, 39c; mudguards, 29c; Dunlop outer tires, $1.10, inner tubes, 60c; boy's bicycle, $12.50, bicycle carriers, 50c, wide handle bars, $1.25; girl's bicycle, $12.50, radio tubes, 75c, spectacles, to suit any sight, $2.75. Aaronson's, Wholesale and Retail, 1328 Government St. G 4722.

PAINT SALE CONTINUES — SEE OUR windows for specials. Harte-Andrews Paints, Ltd., 711 View St. G 4713.

PURE MAPLE SYRUP, FIRST QUALITY. John M. Gillespie, Abbotsford, Que.

REMINGTON PORTABLE, $45. TERMS arranged as low as $3 monthly. Remington Rand, Ltd., 921 Gordon St. G 6013.

REGAL VACUUM, WITH FURNITURE brush, good condition. $10. G 7735.

SMALL CATERPILLAR TRACTOR AT Jones Garage, Victoria.

THREE-QUARTER SIMMONS BED, spring and new mattress, ice refrigerator, two garden chairs, baby's bath, basket and Toidey seat. E 0977.

TRACTOR AND PLOUGH FOR SALE OR rent, excellent condition. Box 1738, Colonist.

WE OVERHAUL VACUUM CLEANERS. It will pay you to have your machine put in good running order. Cost very moderate. MURPHY ELECTRIC CO. LTD., 751 Yates Street. G 1713.

WILTON CARPET, 9 X 12. G 2609.

WELL-BUILT TRAILER AND CONNECtion, $17.50. Phone mornings. G 3351.

WILL TRADE NEW WASHER FOR piano. Box 1714, Colonist.

¾-H.P. ELECTRIC MOTOR, GOOD CONdition. Box 1876, Colonist.

1924 CHEVROLET PARTS FOR SALE. G 5798.

$1—DOWN, $1 WEEKLY, ELECTRIC washers. Taylor & Co., 728½ Port St.

1938 Duro Machinery Display—Hickman-Tye Hardware Co., Ltd., 544 Yates.

41 WANTED—MISCELLANEOUS

A FAIR PRICE PAID FOR JUNK—BOTTLES, RAGS, FURNITURE, ALSO BATTERIES, BRASS, COPPER, TOOLS, CHAINS, ALL KINDS OF MACHINERY, ETC. JUST CALL E 0350-G 8721. WILL CALL RIGHT AWAY.

A REPUTATION FOR PAYING HIGHest prices for rags, bottles, tools, stoves, furniture, or anything you wish to dispose of. We call anywhere any time. G 4762.

BOOKS, ALL KINDS, ANY QUANTITY BOUGHT FOR CASH
Hunter's Old Original Bookshop
22,000 Volumes to Select From
1216 Government St. — Phone E 2011

BOOKS A FAIR PRICE PAID—CASH (All Kinds Wanted)
DIGGON-HIBBEN, LTD.
Pioneer Booksellers, 1210 Gov't St. G 8194

CAMERA WANTED, 2¼ X 3¼, REFLEX preferred. Please state particulars to Box 777, Colonist.

CASH—OLD GOLD, ANTIQUE JEWELRY, plate, etc. Highest prices. Joseph Rose Ltd., 1013 Government Street.

CEMENT MIXER, FOR CASH. PHONE E 7860.

CASH FOR FURNITURE, TOOLS, Clothing, junk. We also trade. E 4020.

CASH FOR OLD BICYCLES OR PARTS. Call anywhere. G 4722.

CASH—ANTIQUE SILVER, FURNITURE, etc. 1214 Government Street. E 0842.

GOLF — WANTED, SET UP-TO-DATE steel-shafted clubs. Give numbers, make and price. Box 1705, Colonist.

HIGHEST PRICES PAID FOR FURNIture, stoves, rugs, etc. Hub Furniture Co., 719 Johnson Street. G 6425.

PAIR OF DRIVEWAY GATES, ABOUT 8 feet each; also 6 bathtub, 5 ft. 8 in. Box 1838, Colonist.

TENNIS COURT — WANTED TO RENT hard court two nights a week. Box 1742, Colonist.

WE PAY HIGHEST PRICES FOR chicken and turkey feathers, dry picked. VICTORIA BED & MATTRESS COMPANY, Victoria, B.C. Phone G 4118.

WANTED—GOOD MILK COOLER, ALSO cream separator. Albion 62M, or Box 1753, Colonist.

WANTED—FURNITURE, TOOLS, ETC., for cash. Phone G 4813.

41A SWAPS

SWAP GOOD BUREAU, OVAL MIRROR, for upholstered chair. E 8469.

WILL TRADE TRIUMPH MOTORCYcle, 500 c.c., for 12 or 14-ft. rowboat and inboard or what have you. Suite 4, 1189 Newport Ave.

WILL TRADE TRIUMPH MOTORCYCLE, 500 c.c., for good boat with inboard or outboard motor or what have you. Suite 4, 1189 Newport Avenue.

41A SWAPS (Continued)

SALE OR TRADE FOR TYPEWRITER, small English printing press. Box 1841, Colonist.

WILL TRADE — 120-BASS PIANO ACcordion for car, value $150. G 0274.

WILL trade wood or coal for what have you. Nothing too small. G 4348.

42 POULTRY AND LIVESTOCK

HATCHING EGGS

BARRED ROCK HATCHING EGGS—Price, Albion 21M.

R. I. R. HATCHING EGGS, DAY-OLD chicks from trap-nested flock. Jones, G 6757.

WHITE LEGHORN HATCHING EGGS—$3.50 per 100, from breeding pen of over 400 second and third-year birds. Write T. Raynbird, R.R. 1, Royal Oak, Old West Saanich Road.

42A POULTRY AND SUPPLIES

BABY CHICKS, B.C. GOVERNMENT approved. Next hatch, April 8. A. E. Nis, 2500 Douglas. E 3578.

CUSTOM HATCHING, 3C PER EGG, tray lots, 140. Palmer, McKenzie Avenue. G 1328.

FIVE RHODE ISLAND PULLETS, ALL laying, $7 delivered. 3107 Shelbourne. E 2935.

FOR SALE—HATCHING EGGS, SUSSEX strain. Apply 511 Macaulay Street, Esquimalt. G 3301.

FOR SALE—DUCKS, DUCKLINGS AND eggs, also Putnam brooders, $3 each. Sidney Duck Farm, East Road, Sidney.

FOR SALE—FLYING PIGEONS. PHONE E 9320.

R. I. R. GOVERNMENT APPROVED hatching eggs, $5 100; 75 per cent hatchability. Day-old chicks, $18 100; 99 per cent vitality. Hoole, Colquitz 23T, Oldfield Road.

RED CROSS WYANDOTTE HATCHING eggs, Government approved, very fertile, $5 per 100. Try these for extra hardiness and quick growth. G 1254.

R. I. R. HATCHING EGGS, DAY-OLD chicks, broody hen for sale. E 9067, 3570 Calumet.

1938 CATALOGUE
WRITE FOR A COPY, WHICH CONtains a price list and gives information on feeding poultry. White Leghorns, Rhode Island Reds, New Hampshires, White Wyandotte, First Crosses. For best results get your chicks direct from:
L. F. SOLLY
LAKEVIEW POULTRY FARM
Westholme, V.I., B.C.

WHITE JERSEY GIANT HATCHING eggs. A. R. Anderson, West Saanich Rd., V.I., B.C.

540-EGG CHARTERS INCUBATOR TO trade for smaller incubator. G 1354.

100 "PEKIN DUCKLINGS, READY April 8. A. E. Nis, 2500 Douglas.

42B HORSES

ANOTHER CARLOAD ALBERTA HORSES to arrive Monday. 3008 Douglas St.

ESQUIMALT RIDING ACADEMY — Horses for hire and for sale. Expert instruction. Stables 875 Dunsmuir Road. Appointment, Deane-Freeman, G 1674.

FOR SALE—ONE TEAM YOUNG FARM horses, 2,900 pounds. Cheap for cash. Apply Jock Robson, Cobble Hill.

JUST ARRIVED — ANOTHER SHIPMENT of farm horses. Apply Bray's Farm, Langford.

USEFUL BAY HORSE AND HARNESS, 1,400 pounds, $75. Warrens Barn, south of Craigflower P.O. on Admirals Rd.

42C CATTLE

FOR SALE—JERSEY BULL CALF, BY silver medal sire out of silver medal dam. Major Macdonald, 119 Sidney.

FOR SALE—FRESH JERSEY COWS AND Springing Heifers. F. T. Elford, Shawnigan Lake, B.C.

FOR SALE—JERSEY COW, FRESHEN soon; third calf. Hanneuse, Keating.

JERSEY, DUE FIRST CALF, REAL good, $50. Angus bull, ready for service. Mare, 1,400 lbs., excellent worker. Or exchange any for hogs. Hull, Granville off Burnside.

JERSEY COW FOR SALE, FRESH IN A few days. Caselton, Brookleigh Road, Elk Lake.

JERSEY COW, 5 YEARS, JUST FRESH, 3½ gallons. Grandison, Atkens Road, Langford.

42D SHEEP

WANTED—SPRING LAMBS AND DRY ewes. A. Hewthorne, Colquitz 21 Y, or Victoria Public Market.

42E GOATS

SAANEN GOAT, GOOD MILKER, DUE to freshen April 9, $12. E 2148.

WANTED — GOOD MILKING GOAT. Box 1703, Colonist.

42F DOGS

BOSTON PUPPIES FOR SALE. DOGS boarded. G 3255.

DOGS OF ALL KINDS BOARDED, PET dogs a specialty, country home. Rates on application. Billett, Albert Head. Belmont 15Y.

ENGLISH SETTER, 3½ MONTHS, $5, female. 413 Niagara Street.

REGISTERED IRISH SETTER PUPPY, sired International Champion Irish Perfection, $10, if sold Sunday. Nitinat Kennels, Cordova Bay Road.

VICTORIA CITY KENNEL CLUB JUBIlee Championship Dog Show, Saturday, April 9. Main Building, the Willows. Admission 25c. Information, phone E 2536.

VANCOUVER ISLAND DOG FANCIERS' Association Championship Show, May 21. Inquiries G 4788.

WANTED—HOME FOR GOOD POLICE dog. 1246 Fairfield Road.

42X MISCELLANEOUS

WANTED—GOOD PASTURE FOR TWO yearling heifers and two cows, milking. Box 1806, Colonist.

WANTED — FEED POTATOES. L. Thomas, Fast Road, Sidney.

47 ROOM AND BOARD

A LARGE SUNNY GROUND-FLOOR room, good meals, semi-invalid or elderly people welcome. No steps. E 4802.

AT 1015 CARBERRY GARDENS, NEAR Fort, sunny room with board. G 3640.

BOARD RESIDENCE, QUIET HOME, close in, garage. Phone E 9675.

CHEERFUL ROOM, H-W HEATED; good board, reasonable, garage. E 5675.

CLOSE IN—COMFORTABLE ROOM AND board, reasonable. 940 Fairfield Rd.

FRONT ROOM, SUITABLE FOR TWO, with board. Phone E 5760.

ROOM AND BOARD, HOME COOKING, near car and bus. Garage free. E 7530.

SINGLE AND DOUBLE ROOM, BOARD; gentleman preferred. Fairfield. G 7903.

THE BUNGALOW, GOOD BOARD-ROOM. 641 Superior Street. Phone E 5192.

WELL FURNISHED HOUSE, GOOD board, private home, suit gentleman. 1150 Faithful St., near street car. G 1749.

127 MENZIES — GOOD BOARD AND room, close in. E 4639.

48 ROOM AND BOARD WANTED

GENTLEMAN WISHES ROOM AND board with private family. Reply Box 1817, Colonist.

49 ROOMS TO RENT

FURNISHED OR UNFURNISHED ROOMS to rent, reasonable. 1020 Johnson St.

OXFORD HOUSE, 745½ Fort—Housekeeping rms., h-c water. $2.50 wk. G 5198.

PARTLY FURNISHED OR UNFURnished room, rent $10 and $8, half block from Parliament Buildings. 447 Kingston Street. E 6675.

49A FURNISHED

CECIL Hotel, 1322 Blanshard St. Rooms, with or without bath, reasonable rates.

TWO COSY ROOMS — SPOTLESSLY clean. Hot and cold water. E 0740.

FAIRFIELD HOTEL—OPP. CITY HALL; large well-heated rooms, housekeeping privileges, from $3.50 week.

A Mart for Busy Readers—Property for Sale or Trade

TO OUT-OF-TOWN SUBSCRIBERS

Out-of-town subscribers who wish to answer advertisements in which only the telephone number of the advertiser is given, may mail their replies to The Colonist, and The Colonist will communicate such replies to the advertiser.

49 ROOMS TO RENT (Continued)

UNFURNISHED OR PARTLY FURnished; close in. 872 Michigan Street.

1425 FERNWOOD ROAD — LARGE well-furnished bedroom, ground floor, single housekeeping room; bathroom floor.

49B UNFURNISHED

JAMES BAY, NEAR PARK, OVERLOOKing ocean, owner-management for quiet adults. 15 Olympia. E 5957.

50 ROOMS WANTED

50A FURNISHED

BED-SITTING ROOM, SEPARATE kitchenette, sink, close to Parliament Buildings; reasonable. Box 1679, Colonist.

51 HOUSEKEEPING ROOMS TO RENT

BRIGHT 3-ROOM SUITES—Range, light, h.-c. water, phone, garage. 1219 Pandora

CLIFTON HOUSE—Light-housekeeping or furnished rooms. 1319½ Broad. E 8034

FURNISHED TWO-ROOM SUITE—BEDrooms; steam heat; h.-c.; elevator, phones. Ritz Hotel, 710 Fort. G 7158

FURN., UNFURN. ROOM, $7; SUITE, $16, clean, quiet; near car, sea. 502 Dallas.

51A FURNISHED

AT KILMORLEY—3-ROOM SUITE WITH private bath; also large H.K. room, gas and h. and c. water; close in. 835 Superior. E 3575, mornings.

AT 603 BELLEVILLE—QUIET COMFORTable room. Nice outlook. Central

AT "PENRYN," 1031 PANDORA—QUIET, warm, furnished housekeeping rooms.

AT 936 COLLINSON — CLEAN, SUNNY rooms; close in; reasonable

BEST LOCATION, BURDETT AVENUE, comfortable room; reasonable. Phone E 2366

BRIGHT FRONT ROOMS, 630 QUADRA, near Cherrybank. G 3145.

COMFORTABLE, FURNISHED ROOMS—Near sea, car, park. 46 Dallas Avenue.

CLOSE IN—CLEAN AND QUIET. 2107 Blanshard Street. E 5568.

CLOSE IN — A NICE, COMFORTABLE, bright room; gas. 1049 Pandora. E 7829

FURNISHED, BED-SITTING ROOMS, electric plate, from $12. Ladies. 721 Linden Ave. E 4952.

FURNISHED HOUSEKEEPING ROOMS, flats, cabins; $8 mo. up. 1038 Hillside

HOUSEKEEPING ROOM, SUIT WORKing man, close in, $8 month. G 4077.

JAMES BAY — LARGE, BRIGHT H.K. rooms, near sea and car. E 3173

LARGE FRONT ROOM, PRIVATE HOME, select neighborhood, partly furnished, gas range, central heat, continuous hot water. E 1873

LARGE LIVING-ROOM WITH ONE OR two bedrooms, kitchen conveniences, suit two business people or elderly couple. E 4633, before 8 p.m.

MODERN FURNISHED APARTMENTS, all conveniences. 1028 Pandora Ave.

ST. HELEN'S APTS., 828 COURTNEY ST. Light housekeeping rooms. Ph. G 0036

SINGLE HOUSEKEEPING ROOM, HEAT, gas, $10.50. 1145 Rockland

TWO ROOMS, LIGHT HOUSEKEEPING. 1464 Hillside Avenue. Phone E 8428

YALE HOUSE

UNDER NEW MANAGEMENT — SLEEPing or housekeeping rooms, steam heat, hot and cold water in every room. Low rates. 711 Johnson Street. G 0029

53 FLATS AND APARTMENTS TO RENT

APARTMENT, FURNISHED, TWO REAL bedrooms, sitting-room, electric kitchen, garage, phone; close to St. Margaret's School. 1609 Gladstone Avenue. E 2849.

ARGYLE COURT—BRIGHT, ATTRACTive suite for rent, unfurnished. Frigidaire, and electric range. Convenient location and nice grounds. Phone E 9963, G 4187, or apply caretaker, 418 Linden Ave.

ALVIN—MODERN FURNISHED, HEATED Apt.; every convenience. 1000 Johnson St.

A LARGE FLAT, FOUR ROOMS AND bath, private entrance, near cars. Suit four or five. E 4592

AT MOUNT EDWARDS, 1002 VANCOUver St., completely furnished suites, monthly or transient. E 4922 or G 4121.

AT 942 ROCKLAND AVENUE, CONveniently arranged new apartment for retired couple. G 8164.

APTS. FURNISHED—TWO AND THREE rooms, good beds and stoves, sinks. 1251 Pandora. Phone owner, E 2848.

ATTRACTIVELY FURNISHED SUITE. Private bathroom; every convenience, near sea and park. 133 Cook Street.

AT "THE GABLES" — FURNISHED apartment now available. Corner of Fort and Linden.

ACORN APTS., 845 Princess—Clean, comfortable, airy. Moderate rates. G 0160.

AT 1118 COLLINSON ST. — UNFURnished 4-room apt., private bath.

ATTRACTIVE FURNISHED APT., FIREplace. E 6136. 115 Government.

AT ROSELAWN, 1316 FORT—HOUSEkeeping rooms, $3 up per week. E 1804

APARTMENT, UNFURNISHED, 3 ROOMS and bath. 928 Bay St. Parkview Apts.

AT OLYMPIC, 1120 MAY — COSY two-room furnished suites. $16.

BRAND NEW, ATTRACTIVE FOURroom unfurnished suite, facing south and close to park. 1050 Southgate Street.

BRIGHT TWO-ROOM SUITES, FURnished, unfurnished, reasonable. 503 Montreal

BROADWAY COURT, 443 SUPERIOR—Front suite, unfurnished. E 2022

BRIGHT 2-ROOM SUITE, FAIRFIELD, nicely furnished, well heated. E 8950

COMFORT, WARMTH, Quietness, close in; furnished. Savoy Mansions. G 6623

DESIRABLE, BRIGHT, 3-ROOM, UNfurn. flat. Self-contained. $26. E 8616.

FOUR-ROOM SUITE, UNFURNISHED, self-contained, quiet home, rent moderate. 543 Toronto

FIVE-ROOM APARTMENT, UNFURnished, garage. 727 Linden Ave. E 8355

HARROGATE APTS., OAK BAY. FOR those wanting the best. E 9553.

BEVERLEY HOTEL
Next Door to Everything in Town
734 Yates Street

NICELY FURNISHED ROOMS AND SUITES with bath — Light housekeeping if desired. First class. Rates low. Six-story building, fine elevator, large comfy lounge. Nice service.
Phone G 0276 — Jas. A. Griffith, Prop.

OAK BAY DUPLEX, FIVE FURNISHED rooms. G 2339.

PARTLY-FURNISHED FIVE-ROOM FLAT —Close Hillside car, clean condition, $18, water, light included. E 3938.

STOBART APTS.—HEART OF BUSINESS, theatre dist.; housekeeping and sleeping; elevator, fireproof, day, week or mo.; reduced rates; transients. G 0046. 745 Yates

SEACROFT—VICTORIA'S MOST BEAUtiful sea-view apartments. One furnished, one unfurnished available. G 5111

TWO AND THREE-ROOM SUITES — Light, heat included. Scott Apartments. G 0269

TWEEDSMUIR MANSIONS, PARK BOUlevard, furnished suite now available. Phone E 6548 or apply Suite 16.

THREE-ROOM APARTMENT FOR RENT, unfurnished. Apply 2309, Quadra.

53 FLATS AND APARTMENTS TO RENT (Continued)

THREE ROOMS AND BATH; UNFURnished; heated. 1017 Cook St. G 1462.

VERY ATTRACTIVE FOUR-ROOMED suite, gas. 1063 Balmoral.

WELL-FURNISHED BRIGHT TWO rooms and bath, fully equipped. No other roomers. 930 McClure St.

3-ROOM APARTMENT, UNFURNISHED, with garage, near Parliament Buildings. E 2830.

2109 VANCOUVER, CORNER PEMbroke, four rooms, bath, heat, water. Mornings, evenings. E 3882.

707 BLANSHARD — GROUND-FLOOR suite. Furnished. Hot water heat.

55 HOUSES TO RENT

55A FURNISHED

CADBORO BAY — FURNISHED FIVE-roomed house, bathroom, full basement, garage; vacant May 1. Reasonable rent to suitable tenant. Phone Albion 31L.

CLOSE TO BEACH — FOUR ROOMS, fireplace, clean and quiet. Apply 1818 Crescent Road.

CORDOVA BAY—2 rooms, dinette, light, water, sanitary conveniences. E 7829

FOR THREE MONTHS — FIVE-ROOM modern stucco bungalow, garage. E 1342.

FIVE-ROOMED HOUSE, KITCHEN range, linoleum, newly painted, $30 month. 560 Cornwall. E 3864

FOUR-ROOM HOUSE, WITH GARAGE attached; cheap. Phone G 1856.

MODERN FULLY FURNISHED BUNgalow, private beach. Phone Keating 56X.

NEAR CORDOVA BAY — FOUR-ROOM furnished house, water and garage. Phone E 4519

55B UNFURNISHED

LUXTON, 8-room house and 5 acres.... $45
317 SIMCOE ST., 5 rooms, garage.... $20
3519 BELMONT AVE., 5-room bungalow.... $20
1917 HAMPSHIRE Rd., 8 rooms.... $35
1752 ARMSTRONG ST., 6-room stucco semi-bungalow.... $42.50
QUEENSWOOD, 8 rooms, new and fully modern.... $50

PEMBERTON & SON, LTD.
625 Fort Street — Phone G 8134

RICHMOND AVE., 5 rooms, garage.... $25
OAK BAY, 7 rooms, just built.... $45
AMBASSADOR APARTMENTS, 5 rooms, Frigidaire, garage, janitor service.... $60

YEARWOOD, STEWART CLARK & CO.
640 Fort — G 1933

411 Young St.—5 rooms, modern.... $17.50
2582 Vancouver St.—6 rooms, modern 25.00
610 Linden Ave.—6 rooms, modern.... 40.00

P. R. BROWN & SONS, LTD.
1113 Broad St. — Phone G 7171

ATTRACTIVE — 10 ROOMS, GARAGE, furnace; newly decorated. Immediate possession. $25. 1712 Denman.

APRIL 15TH — 5-ROOMED STUCCO bungalow, Fairfield, $35. Phone G 5993

BEECHWOOD AVENUE, 5-ROOM BUNgalow, basement, garage, $33.50. Mara, Bate & Co., Ltd.

BRAY'S TRANSFER, LTD.—FURNITURE moving, storage. 721 Johnson. G 7823

DESIRABLE COUNTRY HOME, SEMI-furnished, fireplace, boating, fishing, acreage. E 6616

OAK BAY, NEAR SEA, GOLF LINKS—8 rooms. Excellent condition, strictly modern. Automatic oil heat. E 9139.

$20 HUMBOLDT STREET — NEWLY decorated throughout, 3 bedrooms, kitchen, dining-room, living-room, bath, basement. Immediate possession.
BISHOP & WORTHINGTON, LTD.
576 Yates Street — Phone E 3241

4-ROOMED NEW STUCCO BUNGALOW, Austin Avenue, no basement, $20 per month. Saanich Realty, 3598 Quadra St.

8 ROOMS, ATTRACTIVE FAMILY HOME, $25. Choice locality. Immediate possession. E 4701.

1166 OSCAR—TWO-ROOMED HOUSE, partly furnished, conveniences, suit bachelor.

5-ROOM STUCCO BUNGALOW IN FAIRfield. G 5983.

5-ROOM STUCCO BUNGALOW ON WAterfront; garage, $27.50. E 2704.

57 WANTED TO RENT—HOUSES

57A FURNISHED

FULLY-FURNISHED HOUSE OR SUITE to accommodate couple with two small children for about six weeks. Box 1803, Colonist.

WANTED TO RENT FOR MAY AND June, a cottage with boat at Shawnigan Lake. State price and position. Box 1761, Colonist.

57B UNFURNISHED

BY MAY 1ST 3 OR 4-ROOM COTTAGE with bath and garden, rent not more than $12 month. G 1918, mornings.

UNFURNISHED FOUR-ROOM HOUSE IN very quiet locality or country, reliable tenant, reasonable rent. Box 1732, Colonist.

WANTED TO RENT YOUR HOUSE. We have a constant demand for houses to rent. Apply to Mr. Oliphant, rental department, George Randall, 1303 Douglas. Phone G 7241.

5 OR 6-ROOMED, RENT MODERATE, vicinity Central Park, steady tenant. No agent. Box 1748, Colonist.

61 SUMMER RESORTS

HOUSES AND FLATS, ON BEACH OR bank. Remodeled, painted. Water, light, wood free. Furn. C. C. Smith, Cordova Bay

65 AUTOMOBILES

COMPLETE STOCK USED PARTS NOW wrecking 1931 De Soto "6," 1931 "A" Ford. Bill's Auto Wrecking, Nanaimo, B.C.

65A FOR SALE

A CAR TO SUIT YOUR NEEDS—COME in, look them over. Be your own salesman, make us an offer. Terms to suit you, and your present car accepted in trade. Phone us at E 3541.

1935 Hupmobile Sedan. Used by one owner only and given the best of care. If you appreciate a fine car, see this one. It will pass the most critical inspection. Reduced to $1095

1934 Hupmobile Sedan. A de luxe model in very nice shape. Has been well cared for by one owner only; original finish like new; all the latest accessories. Reduced to $795

1936 Willys 77 Sedan looks and runs like new. If you want economy see this one. Up to 35 miles per gallon, and Victoria to Courtenay in high gear $685

1931 Ford Model A De Luxe Roadster—A very compact little car. Looks and runs as good as the day it left the factory. Has rumble seat, leather upholstery, and numerous accessories $395

1934 Willys 77 Sedan. A very sturdy, small yet roomy car. Very economical (up to 35 miles per gallon). Easy to handle and smooth riding $450

1926-27 Star 4 Coach. Very nice condition $125

1928 Ford Coupe. A good serviceable small car $145

2 DEMONSTRATORS 2

You'll save money on this 1938 Hupmobile Sedan. We have used it as a demonstrator and offer a good discount.

Willys 1938 Sedan. Here's your chance to get one of these fine cars at a discount. Drop in or phone for a demonstration.

MASTERS MOTOR CO., LTD.
Hupp and Willys Dealer
809 Yates St — Phone E 3541

A PERFECTLY GOOD BUY FOR PERson requiring dependable transportation—Oldsmobile 1928 coach, in good condition, $165 cash. G 5668

A BARGAIN—STUDEBAKER COMMANder "8," good paint, new battery and good rubber. Private. Phone G 7773.

ALL SIZES USED TIRES IN STOCK, lowest prices. Red's Service Station

BUG HALF COMPLETED (1934 CHEVrolet). 1387 Seaview Ave. Phone E 1493

CHEAP TRANSPORTATION, 1929 ESSEX Challenger sedan with trunk; reconditioned motor, new battery and good tires, $235. Seen at Bell Motors, Quadra Street. Phone G 5377.

CHRYSLER "52" SEDAN, IN GOOD CONdition. Privately owned. Cheap for cash. Box 1851, Colonist

FOR SALE—1929 DE SOTO SEDAN, good condition, licence, $235. G 7927.

65 AUTOMOBILES (Continued)

HUPMOBILE, IN GOOD CONDITION, new tires, cheap. E 9920.

OLDSMOBILE SEDAN—A BEAUTY, RUNS and looks like new. De luxe equipment $875

DODGE SEDAN — VERY FINE CONDItion inside and out. Free wheeling, floating power, etc. $750

Assortment of Others
DAVIS-DRAKE MOTORS, LTD.
Buick and Oldsmobile Cars—G.M.C. Trucks
Duncan — Fort St. at Quadra, Victoria

PARTS FOR ALL CARS AND TRUCKS, 4 and 6-cylinder Star engines, 20, 31, 23, 23-inch used tires; also 32x4 and 33x4½ high pressure tires. Pacific Auto Wrecking Co., Ltd., 937 View Street. Phone E 7531.

PRIVATELY OWNED, CAREFULLY driven Nash touring. Can be seen at 1526 Shasta Place. E 4776

TWO-WHEEL CLOSED-IN BOX TRAILER for sale, good condition. 1340 George Street.

WILLYS KNIGHT SEDAN, $75. TAKE cheaper car part payment. G 7210.

THE - PICK - OF - THE - PACK
AT
BEGG MOTOR CO.

GET BEHIND THE WHEEL OF A BEGG MOTOR CERTIFIED USED CAR AND ENJOY THOUSANDS OF MILES OF CAREFREE MOTORING. WE STAND BEHIND EVERY "CERTIFIED" USED CAR, PLEDGING OUR CARS MAKE GOOD OR WE DO.

EVERYONE A LEADER

1936 SINGER SEDAN	$645
1936 DODGE SEDAN	$850
1933 DODGE SEDAN	$595
1934 CHRYSLER SEDAN	$695
1930 CHRYSLER SEDAN	$395
1930 BUICK SEDAN	$425
1936 CHEVROLET SEDAN	$825
1929 BUICK SEDAN	$325
1936 OLDSMOBILE COUPE	$895
1933 FORD COACH	$495
1929 FARGO PANEL DELIVERY	$275
1929 PLYMOUTH PANEL DELIVERY	$295

RADIO FANS
We have for sale a used car radio in fine shape and good working order for only $25

BEGG MOTOR CO., LTD.
837 Yates St. — 965 Yates St.
G 1144

COME IN AND SEE VICTORIA'S FINEST SELECTION OF USED CARS!

1937 CHEVROLET MAST. DE LUXE COACH	$895
1936 CHEVROLET MAST. DE LUXE SEDAN	$895
1937 CHEVROLET MAST. COACH	$795
1935 CHEVROLET MAST. SEDAN	$750
1935 FORD SEDAN (Jumbo Tires)	$725
1936 FORD V-8 TUDOR	$695
1935 CHEVROLET MAST. DE LUXE COUPE	$695
1935 FORD COUPE (Jumbo Tires)	$650
1934 TERRAPLANE SEDAN	$645
1933 PONTIAC VICTORIA COUPE	$625
1935 FORD TUDOR	$595
1933 DODGE DE LUXE SEDAN	$595
1930 CHRYSLER COUPE	$395
1930 STUDEBAKER SEDAN	$350
1930 CHEVROLET SEDAN	$350
1929 PACKARD SEDAN	$295
1929 WHIPPET SEDAN	$200
1927 NASH SEDAN	$85

All Cars Over $350 Carry Our Four Star Tag
THE MOTOR HOUSE
Two Locations
921 Yates—E 8723 — 971 Yates—E 1107

SPRING CAR CLEARANCE WITH SURPRISE VALUES

You'll save money if you pick yourself one of these dependable cars which have been so drastically reduced in price. Ask to be shown any of the following:

5 CARS—Various makes and models—some with 1936 licence. Clearance Sale prices $15 to $35

1935 FORD V-8 COUPE	$595
1936 FORD V-8 COUPE	$695
1932 FORD V-8 FORDOR	$495
1933 FORD V-8 FORDOR	$565
1935 FORD V-8 FORDOR	$650
1929 NASH SEDAN	$295
1930 CHEVROLET COUPE	$395
1931 STUDEBAKER SEDAN	$425
1929 DODGE DELIVERY	$350
1931 CHEVROLET DELIVERY	$395
1934 FORD V-8 DELIVERY	$495
1929 FARGO TRUCK	$450
1931 WHITE TRUCK	$925

NATIONAL MOTOR CO., LTD.
819 Yates St. — Open Evenings — G 8177

JAMESON MOTORS CHEAP USED CARS
PRICE CUT IN HALF FOR SPRING CLEARANCE

'37—LOCOMOBILE SEDAN—In perfect condition, very economical, good tires. Reduced to $145
'37—CHRYSLER "6" 70 SEDAN (1938 Licence). Reduced to $125
'28—ESSEX SEDAN (1938 Licence). Reduced to $95
'38—PONTIAC SEDAN— Reduced to $55
'39—ESSEX SEDAN— Reduced to $145
'38—PONTIAC SEDAN— Reduced to $65
'24—CHEVROLET COACH $20

JAMESON MOTORS, LIMITED
740 Broughton Street

PLIMLEY'S BETTER USED CARS

1934 AUSTIN "7" ROADSTER. Engine in perfect mechanical order. Tires and paint-work like new. The most economical car on the road. Priced to clear at only $465

1934 PONTIAC SEDAN. An attractive car in excellent mechanical order $785

1936 GRAHAM TOURING SEDAN — In splendid order throughout. Quiet, powerful motor, graceful lines, good tires and upholstery, etc. $935

— Many Others —
THOS. PLIMLEY LTD.
1010 Yates St. — G 7181
1618 Douglas St. — E 1711

GUTTA PERCHA TIRES ON EASY TERMS
AS LOW AS 50c PER WEEK
NO DELAYS—NO RED TAPE
EXPERIENCED OPERATORS
DOUGLAS TIRE SERVICE
1735 Government Street
Phone E 9111

ENGINES REBORED

Ford "A" or "B" car or truck	$27.50
Chevrolet, all sizes	$29.95
Plymouth "4" or Chrysler "4"	$30.00

Fully Guaranteed. Terms Arranged
CHET DOWMAN'S SERVICE GARAGE
724 Johnson Street — Phone E 1611

65 AUTOMOBILES (Continued)

1936 PONTIAC CONV. COUPE	$995
1936 G.M.C. ¾-TON TRUCK	$825
1930 GRAHAM SEDAN	$375
1929 ESSEX SEDAN	$250
1927 CHRYSLER SEDAN	$150

CECIL EVE MOTORS, LTD.
Quadra and Yates St.
Pontiac - G 6711 - G.M.C. Trucks

1930 MARQUETTE COACH
Exceptionally Nice Condition
Has Heater and Is Licenced for 1938
$350
JONES BROS.' SERVICE STATION, LTD.
Corner Yates and Quadra
PHONE E 4031

1936 NASH "400" SEDAN	$895
1936 CHEVROLET SEDAN	$195
1928 CHRYSLER "4" COACH	$185

MANY OTHERS
BURTON & WILLIAMS MOTORS, LTD.
1001 BLANSHARD ST.
E 9415

SPECIALS!

HARLEY-DAVIDSON MOTOR-CYCLE	$80
BUICK SEDAN	$75
HUDSON SEDAN	$125
STUDEBAKER SEDAN	$275

REVERCOMB MOTORS
925 Yates — Open Evenings — G 6421

CHEVROLET CABRIOLET
THIS IS A SMART SIX-CYLINDER rumble-seat coupe, with new top, etc.
Priced Low for Quick Sale — $295 TERMS
30 Others Available
MUTUAL AUTO SALES
933 Johnson Street

1928 CHRYSLER ENGINE, COMPLETE, $30; '27 Pontiac engine, $25; '26 Chev. engine, complete, $30. Used tires: 6.00 x 16, 5.25 x 17, 4.75 x 19, 4.40 x 21, 5.25 x 31, 31 x 4, 30 x 3½, 34 x 4½. Used parts. Cameron Bros., 1340 Craigflower. E 6598.

1930 HUPMOBILE SEDAN, $295. 1931 Chevrolet 1½-ton truck, $295. Hydraulic truck hoist. New and used parts for all makes of trucks and cars at a great saving. Clarke's Auto Parts, 931 View St.

$185 FOR 1936 CHRYSLER "52" SEDAN, excellent condition; good tires, good motor. Extra cheap transportation. A good snap. G 7670.

1931 FORD TON TRUCK WITH ONE-cord box, licence. Snap, $250. Phone Belmont 1.

1930 CHEV. COUPE, 1930 ESSEX coach; 1929 Ford coach; 1934 Austin "7" light delivery. E 5132.

1934 AUSTIN "7" ROADSTER, PRIvately owned, for quick sale, $350. G 3629.

1929 BUICK STANDARD SIX SEDAN. Very good condition. New licence. $300. E 3783

'33 PLYMOUTH FOUR-DOOR SEDAN—Will take cheaper car in deal. Box 1850, Colonist

1927 FORD COACH—PERFECT RUNning order, $35 cash (with licence). G 4289.

1927 ESSEX FOUR-DOOR SEDAN, hot-water heater. Box 1833, Colonist.

1936 DODGE COACH IN A 1 CONDItion, privately owned; for cash, $700. Box 1789, Colonist.

1929 DE SOTO COUPE—DON'T MISS this for a good buy. Call today. 2316 Lee Avenue

1932 BUICK DE LUXE, LATE MODEL, perfect condition, $575. 1603 Amphion St.

1927 FORD TOURING—A 1 CONDItion, 1936 licence, $50. 1600 Bay Street.

$625 CASH—1933 PLYMOUTH COUPE. A 1 condition. 1144 Dallas Road.

1927 FORD TUDOR SEDAN, FAIR condition, for immediate sale, $15. E 5963.

1927 FORD COACH, WITH 1936 licence. $35 cash. 1030 Johnson Street.

1930 FORD TUDOR SEDAN, GOOD condition, $275 cash. E 9881.

'26 FORD TWO DOOR — LICENCE, good battery and tires, $35. E 3072.

'27 CHRYSLER COACH, FAIR CONDItion. $125. Terms. Apply 247 Cook St.

'28 STANDARD SIX BUICK SEDAN—Recently overhauled. $120. E 3648.

65B WANTED

ALL LATE MODEL BURNED OR DAMaged cars, in any condition, wanted for wrecking; best prices paid without delay. Parts of all kinds for sale. W. Frank Cameron, Auto Parts, 953 View St. E 6632

BEST CASH PRICE FOR YOUR CAR AT Empress Sales, 860 Yates. G 3818

CASH FOR YOUR CAR — CAMERON Bros., 1340 Craigflower. E 6598

HIGHEST CASH PRICES PAID FOR good used cars. Jones Bros.' Service Station, Ltd., corner Yates and Quadra. Phone E 4031

WANTED TO BUY—ABOUT 1930 CAR, coupe preferred. Must be in good shape. Cash for right buy. State full particulars. Box 1724, Colonist.

WANTED—LIGHT SEDAN IN GOOD condition, around $450. No dealers. Box 1845, Colonist.

67 BOATS AND LAUNCHES

AT KISTRUCK'S PROSPECT LAKE rowboats, as is, $7.50 each. Colquitz 45R.

BOAT LUMBER. Best Quality Spruce oars, $1.50 pr. Daistel Box Co. G 1422

CABIN CRUISER, 38 FEET LONG, 10-foot beam, marine engine, 18 h.p., room for four to sleep nicely and completely furnished inside. Box 1872, Colonist

CHEV. ENGINE, COMPLETE, GOOD running order, $12. 1463 Bay St.

FOR SALE — 25-FT. X 8-FT. CABIN cruiser, "Gwynda," British registry, full headroom in both cabins, two large berths, toilet, rock gas, electric light, radio. Universal Flexifour marine engine; all in first-class condition and boat ready to go. Owner building larger boat, reason for selling. Price $1,000. E 7735.

FOR SALE — TWO TWELVE-FOOT boats, one flat bottom, one clinker built, with oars and row locks. E. H. McDonald, Cordova Bay

FOR SALE—32-FOOT TRAWLER, VIVIAN engine, fully equipped, fine condition. Would make good cruiser. Take car part payment. Box 1785, Colonist.

HARD, SOFT AND LIQUID SOAPS FOR Spring cleaning. See us. Ship Chandlers (McQuade's) Ltd., 1214 Wharf St. E 1141

NEW ROWBOAT, $16.50. 1209 NORTH Park Street

ONE FIFTEEN-FOOT BOAT, LIKE new, with three H.P. Waterman marine engine complete. $55. D. Polson, Saanichton Bay.

SEE OUR NEW ROWBOATS FOR OUTboard or inboard motors. Enterprise Wharf

TROLLER—27 FT. X 7½ FT. STAR ENgine, $325. D. Pollock, Glyn P.O.

WANTED — SMALL FOUR-CYLINDER marine engine, good condition. 584 Gorge Road West

14-FT. OUTBOARD RUNABOUT, NEWLY painted, with detachable top. $25. Phone E 8842

32-H.P. REGAL MARINE ENGINE, heavy duty. Cheap for cash. E 3762, G 6571

20-FOOT LAUNCH HULL, A SNAP. Phone G 6716

74 TIMBER BROKERS

ABOUT TWO MILLION FEET CROWN granted fir. Good logging proposition. Close to salt water. Box 1831, Colonist.

74 TIMBER BROKERS (Continued)

MUNICIPALITY OF NORTH COWICHAN
FOR CASH SALE

Timber: Old Crown Grant for which timber mark has been obtained.

Approximately 4,300 M. fir, approximately 900 M. cedar, hemlock, balsam.

Situated on Maple Bay Mountain, timber lies on the sea, all within one and a half miles of downhill show to water; ideal cat show.

Any further particulars may be obtained from the undersigned.

Tenders to be delivered at North Cowichan Municipal Hall, Duncan, B.C., not later than 4 p.m., May 3, 1936.

Highest or any tender not necessarily accepted.

H. M. ANCELL, C.M.C.

75 BUSINESS OPPORTUNITIES

APARTMENT BUSINESS, STEADY REVenue, $1,650; paying rooming business, 48 rooms, $3,200; two cafes, doing well, $1,100, $2,300; fish chips, $600; confectionery, $650. 1120 Government. Monday, E 9413.

GOOD BUYS!

BEST BEER PARLOR ON THE ISLAND—Excellent revenue. Summer resort, accommodation for 50 guests. $5,000 will handle.

LONG-ESTABLISHED HAIRDRESSING business. Shows large profits. Excellent equipment $2,260

APARTMENT HOUSE—EIGHT SUITES. At $10,500

CONFECTIONERY—SHOWS OVER $100 net $1,800

YEARWOOD, STEWART CLARK & CO.
640 Fort — G 1933

RESORT STORE

BRINGING IN BIG REVENUE. WOULD include $2,500 yacht if desired. Also bungalow court on waterfront. Both city and Up-Island

HAMMOND REALTY
330 Pemberton Bldg. — Phone E 3733

CAFE, TEA AND COFFEE SHOP IN AN excellent location, doing a real good business. Reasonable rent. Price, $2,000

GENERAL STORE, POSTOFFICE AND service station; 5-room bungalow, big revenue producer; owner retiring. $12,000, terms.

CROSS & CO.
Belmont House, opposite P.O. — E 0632

CONYERS-WILDERS CO., 821 BROUGHton Street, the only firm in Victoria specializing in the sale of businesses.

FOR SALE, AT WARDNER, B.C. — THE Wardner Hotel, situated at the crossing of the Kootenay River of the main highway. Will accept a small home in Victoria, B.C., as part payment. Reasons for selling old age. Address, John Lawson.

FOR SALE OR RENT—GENERAL BUSIness corner store, good class locality, opportunity for good baker. Good living quarters same floor. Brick oven to hold 350 loaves, utensils. Box 1813, Colonist.

GROCERY AND CONFECTIONERY BUSIness, with living quarters, close in. Turnover last year around $6,500, which can be increased. Rent, including water, $30. All stock, fixtures and practically new furniture in living quarters included in the price of only $1,700. For immediate sale. W. J. Gilliland & Co., 1203 Broad Street. Phone G 5741.

STOCK, FIXTURES, GAS AND OIL, store, tearoom, hall and gas pump, good living-rooms, city conveniences, low rent. For particulars, see Fireside Inn, East Saanich Road.

SMALL APARTMENT HOUSE FOR SALE at a sacrifice, for cash, to close estate. Phone E 7905.

SMALL CAFE, SUITABLE FOR COUPLE, business district. Price cut for immediate sale. Owner, Box 552, Colonist.

WANTED TO RENT BY RELIABLE couple, apartment building, eight or ten suites, furnished or unfurnished, good district, reasonable rent. Box 1711, Colonist.

$3700 — SMALL AUTO CAMP, NEAR popular beach; city water, light; rented Summer and Winter.

$1900 — COUNTRY STORE, NEAR popular beach; six-room dwelling, gas pump; good lot.

CONYERS-WILDERS CO.
821 Broughton Street

$2000 FOR INVESTMENT IN A BUSIness. Half interest or full. Give particulars first letter. Box 1874, Colonist.

76 EXCHANGE—REAL ESTATE

BUSINESS BLOCK IN VANCOUVER—Equity, $7,000; rented, $235 per month. Will exchange for Victoria property. Owner, Box 1673, Colonist.

CHARLES P. EAGLES, 414 SAYWARD Building, real estate exchanges.

FAIRFIELD—ALMOST NEW FIVE-SPAcious-roomed bungalow with floored attic for two bedrooms, oak floors. Would exchange for six-roomed older house, close in, and cash. Box 1682, Colonist.

TRADE FIVE-ROOM BUNGALOW, FOUL Bay Beach, splendid condition, for smaller, or sell. Snap price. G 4937

EXCHANGE

WILL EXCHANGE FIVE-ROOM BUNGAlow in Victoria, located close to school, street car, and fine beach, well rented and in excellent condition, for bungalow in Vancouver. Apply Box 1683, Colonist.

77 LISTINGS CANCELLED

REAL ESTATE AGENTS PLEASE NOTE that I have given W. J. Gilliland & Co. the exclusive handling of my property at 3582 Beach Drive. S. H. Priestley.

78 HOUSES FOR SALE

A NEW FOUR-ROOMED stucco bungalow in Saanich for only $1,100 on terms

ATTRACTIVE, NEW, FOUR ROOMED stucco, Gorge district, for $1,600

SEMI-BUNGALOW IN SAANICH — FOUR rooms and bathroom down, three rooms up, cement basement, furnace, two good garden lots with variety of fruits. Easy terms at $1,900.

RALPH H. WILSON
208 Pemberton Building — E 9812

ATTRACTIVE COLONIAL BUNGALOW, 766 Monterey Avenue, full basement, separate garage, etc. Phone E 0764

BETTER SORT — ATTRACTIVE AND well constructed, nearly new, all modern stucco home, North Quadra Street. Five large, bright, sunny, conveniently arranged rooms on ground floor, two up, with private stairway. Every conceivable built-in feature necessary for the housewife; tiled sink, large garage, electric fixtures, blinds and large garden lot all planted and cared for, all necessary cement walks and flowers. Taxes, $50 year. Cost deceased owner $7,500 five years ago. Clear title. Price on terms, $5,250, less for cash. T. P. McConnell, Pemberton Building

WATERFRONT ON GONZALES
$2665

BUYS BEACH COTTAGE OF FOUR LARGE ROOMS, sunroom and bathroom. Extra large lots with 80-foot seafrontage

OWNER, 1853 CRESCENT ROAD

"MUST BE SOLD"

CLOSE IN—A GOOD FAMILY HOME, consisting of six bright rooms, fireplace, cement basement, new furnace and garage. Situated on good street near car and school. Needs painting and decorating, which will greatly increase the value to price now asked. $1250

LEE & FRASER CO., LTD.
1222 Broad Street — E 4722

CITY HOME, IN IDEAL LOCATION, quiet neighborhood, near bus and street car. Convenient to beach. 1966 Bank Street.

FOR SALE—FIVE-ROOMED COTTAGE recently built, with garden, some fruit trees, good water supply. Near school, P.O. and churches. Price $1,150.
Real Estate and Insurance Agent
O. WALLICH, Cowichan Station P.O.

ON 3-5 ACRE — NEW MODERN 4 rooms, also full bathroom, wash-room, furnace room, garage, hot-water heating; marine view east, south and ... Road at ... Drive. Ten Mile Point. Price on request; will consider tenant.

78 HOUSES FOR SALE (Continued)

FOR SALE BY OWNER — SIX-ROOM semi-bungalow, good basement, furnace, garage, chicken house, fruit trees, close to public and high school, one acre, close in. Phone E 6283.

NORTH QUADRA DISTRICT

HERE IS A LOVELY HOME IN THIS high, healthy locality that will appeal to the discriminating purchaser

5-ROOM STUCCO BUNGALOW

with concealed stairway to several partly finished rooms above. This house is only a few years old and contains all modern conveniences and many attractive and valuable features; living-room, 18 ft. x 20 ft.; triple flooring with selected hardwood finish; exceptionally large windows, all-cedar foundation timbers; tiled bathroom, shower, etc.

DANDY LOT, 62 BY OVER 300 FT.

with gradual slope and nicely laid out in lawns and garden; low taxation. This is genuine value at only $5000

SWINERTON & CO., LIMITED
620 Broughton St.

HOUSES BUILT ON INSTALLMENT plan. D. H. Bale, Contractor, Fort and Stadacona

NEAR CAR AND SEA—LARGE HOUSE and lot, some furnishings, orchard, barns and greenhouse. Suitable small stock raising or nursery. Price $1,500, less for all cash. Box 1799, Colonist.

NORTH QUADRA DISTRICT
To Close an Estate
Well Worth $3,500. Only $2100

THIS WELL-CONSTRUCTED NEW FOURroom stucco bungalow, consisting of living-room, with open fire, two bedrooms and kitchen; three-piece bathroom; full-size cemented basement, large lot; low taxes; high elevation. Further details at office only.

JUST OFF OAK BAY AVENUE
Reduced From $4,750 to $3650
(Reasonable Terms).

NOW IS YOUR OPPORTUNITY TO OWN A REAL HOME

THIS WELL-PLANNED RESIDENCE CONsists of large reception-room (hardwood floor, large open fireplace), dining-room, den, kitchen and three bedrooms; furnace, cement basement, garage, large lot, fruit trees; immediate possession.

Further Details at Office

SAANICH MUNICIPALITY
(Just Off Carey Road)

THIS ATTRACTIVE 5-ROOMED STUCCO bungalow was built about 3 years ago; Living-room, dining-room, kitchen and 2 bedrooms, open fireplace, 3-piece bathroom; hot-air furnace, cement basement, septic tank, garage, average lot, high elevation; yearly taxes only $13. Immediate possession. Excellent value. Why pay rent?

Price (Reasonable Terms) $2300

OAK BAY MUNICIPALITY

2 CHOICE WATERFRONT LOTS, 50-FT. frontage by 150 ft. in depth. Choice building site. Very low taxes. $550 each, cash

Indefeasible Title—Strongly Recommended

JAMES BAY SPECIAL
FIVE-ROOMED BUNGALOW, ONLY
$1000
"Why Pay Rent?"
Details at Office Only

H. G. DALBY & CO., LTD.
634 View, opp. Spencer's

THREE-ROOM COTTAGE AND TWO lots at Cordova Bay. E 0039

WHY PAY RENT? — HOUSES BUILT. Small down payment, including lot, if required. Box 1207, Colonist

THREE NICE HOMES

LOVELY NEW BUNGALOW OF FOUR rooms. Pretty design and well built. Complete with open fire, shower bath and garage. Nicely situated in High Gorge district. A genuine bargain $2500

TO SETTLE AN ESTATE—WELL-BUILT bungalow of six rooms and sunroom. Basement, furnace, etc. Convenient to schools and car. Jubilee Hospital district. Reduced for quick sale to $2400

THAT EXTRA ROOM — LOVELY NEW Oak Bay bungalow of five living-rooms and sunroom. Complete with oak floors, full basement and furnace. Attractively finished interior and well built throughout. This is a real buy $3900

A. S. MILLER
1309 Blanshard St. — E 0822; Res., E 5797

MODERN 5-ROOMED BUNGALOW, French doors, good plumbing, tile sink in kitchen; linoleum; built-in features. Terms. Victoria West. E 3089

MUST SELL — 1157 PEMBROKE, FIVE rooms. Offers wanted. Phone owner. E 3004

$1000 FULL PRICE FOR A 7-roomed house located on Dallas Road facing the sea. Living-room, open fireplace, dining-room, 2 bedrooms, 3-piece bathroom and kitchen down. 3 bedrooms up. Full basement with furnace. Nice lot with beautiful view. This is a real buy.

$1250 BUYS A SIX-ROOMED BUNgalow in first-class shape. Living-room, dining-room, 3 bedrooms, bathroom, kitchen, basement with furnace. Nice lot on quiet street. Located in city, close to school. Taxes only $35. A snap.

$1450 COMFORTABLE 5-ROOMED bungalow. Living-room, open fireplace, dining-room, 2 bedrooms, 3-piece bathroom, kitchen, basement with furnace; separate garage. Large lot with several fruit trees and chicken house. Price includes nearly-new kitchen range, lino and window shades. Located in Saanich, close in. Taxes only $14. A real good buy.

E. E. HEATH
635 Yates Street — Phone E 4041

$500 IS THE TOTAL PRICE FOR ALmost half acre and a 4-room cottage, in need of repairs. This place will make you money. Well located and a real snap. Hurry while it lasts.

$1450 5-ROOM BUNGALOW, JAMES Bay. Not new but as modern as the new ones. Walking distance to town.

$850 — A 9-ROOM BUNGALOW, 3 acres (approximately), situated on Island Highway, needs painting, decorating. A real home at a snap price. You cannot go wrong in this, either as a home or investment.

SEVERAL GOOD EXCHANGES—LET US KNOW WHAT YOU WANT.

GEORGE RANDALL
1303 Douglas Street — Phone G 7241

$950 — NORTH GOVERNMENT STREET, near Hillside, a house of eight rooms, with one bedroom and bathroom downstairs, fireplace in living-room, earth-floored basement with good foundation, piped for furnace, garage on lane. Needs repairs, but look at the price! Easy terms can be arranged

$1500 — OLIPHANT STREET, NEAR the park, a house of eight rooms, living-room with fireplace, dining-room, den and kitchen downstairs, four bedrooms and bathroom upstairs. Concrete basement and hot air furnace. Garage on lane.

THE ROYAL TRUST COMPANY
Real Estate Department
1202 Gov't St. — Phones E 4136-E 3130

$2800 — NEW MODERN FOUR-ROOM bungalow, near sea, walking distance

$2500 — OAK BAY, NEW, MODERN four-room bungalow

THIRTY ACRES SURROUNDING LOVELY little lake. Good fishing. Secluded. Virgin timber. A lovely homesite. Further particulars at office only

CONYERS-WILDERS CO.
821 Broughton Street — See W. H. Hilton

$950 — SIX ROOMS, PARTLY FURnished, bathroom, good condition, garage, three-quarter-mile circle. Cash payment; balance monthly. Owner, Box 1287, Colonist

$1500 — NEW FOUR-ROOM BUNGALOW, very complete and new, Saanich, close to bus. Chisholm, 1315 Douglas.

78 HOUSES FOR SALE (Continued)

$2500 — NEW 4-ROOM STUCCO BUNgalow, breakfast alcove, cedar-lined clothes closet, monel metal drainboard, large sitting-room with fireplace, garage in basement. Two minutes from Quadra bus. Saanich taxes. $800 cash, balance terms. Phone E 7577.

6-ROOM BUNGALOW, VICTORIA WEST, $1,000 cash; $1,500 terms. Box 1809, Colonist.

6-ROOM FAMILY HOME, $1,800. TAXES $80. Phone E 9180.

79 WANTED TO BUY—HOUSES

WANTED — CHEAP 3 OR 4-ROOMED house, in Saanich; $200 down and balance as rent. Might pay cash for a bargain. Give full particulars and price. Box 1631, Colonist.

WANTED TO BUY — FIVE-ROOMED house, fully cement basement, within mile circle. Would pay up to $1,500 cash. Box 1776, Colonist.

WANTED FOR CLIENT—MODERN BUNgalow, good district. Price $3,000. Heisterman, Forman & Co., 608 View St.

4 OR 5-ROOMED BUNGALOW, WITH basement, Oak Bay or Gorge, under $2,600, all cash. Box 1694, Colonist.

80 PROPERTY FOR SALE

A REVENUE-PRODUCING PROPERTY, consisting of 5 acres, situated on the East Saanich Highway; rich soil, 3½ acres in Fall wheat, hay and pasture. Balance in orchard, small fruits, lawn, flower and vegetable garden and nursery stock. Bungalow of 5 rooms, full plumbing; glazed porch; concrete basement; electric pump; never-failing spring. Water cress bed. Price $3,500 cash; $3,750 on terms. Low taxes. ROBERT GRUBB & CO., 318 Sayward Building, Victoria

SMALL COUNTRY PLACE

ABOUT HALF AN ACRE OF WOODland, secluded; four miles out. Bungalow contains four rooms, sitting room, has open fireplace, kitchen, has alcove, nice bathroom, basement and garage. Price, $1,350.

JOHN GREENWOOD
1339 Broad Street

BRENTWOOD—FOR SALE—3 LOTS, ONE block above ferry. Phone G 3881.

FOR SALE—TWO LOTS, DARWIN AVenue, $175; three lots, Tattersall, $175, near Saanich Road, low taxes. Apply Box 1800, Colonist.

FOR SALE—TWO LOTS, OAK BAY—Bargain if sold this week. Box 1886, Colonist.

FOR SALE—WATERFRONT LOT NEAR Oak Bay golf links. Apply owner, E 4269

WATERFRONT—14 ACRES GOOD LAND, 3 cleared. Summer shack 13' x 14'; 300' waterfront; warm sea bathing, glorious views, good well, gravity flow. Price $2,000. Alfred Carmichael & Co., Ltd., 1218 Broad. G 7341.

80C OAK BAY

OAK BAY — CLEARED LOT ON IMproved street, 52-foot frontage. E 3330

80D SAANICH

WEEK-END CHOICES

$950 TERMS BUYS 4-ROOMED COSY home with 3-piece bathroom; with garage, workshop; with 1¼ lots, 5 minutes from Burnside Road.

$1350 TERMS—GORGE DISTRICT, A nice 3-roomed home, with basement and furnace. 3-piece bathroom and sun porch. Two blocks from Gorge Road.

$1400 — A NICE CLEAN 4-ROOMED home, with full-sized basement, garage and furnace.

$1150 — ANOTHER GOOD BUY IN high location, 4 rooms and garage. This home commands a distant outlook. Taxes only $13.

$2100 BUYS A VERY CUTE NEW stucco bungalow of 4 rooms, and 2 lots laid out in lawns and garden.

$3500 — FOUR MILES OUT—A LOVEly 5-room modern bungalow, with 3 acres of land, all seeded down. We can assure you there is not a better buy in Saanich than this. The price reduced from $4,500 for quick action.

SAANICH REALTY COMPANY
Specialists in Properties
3598 Quadra Street — Phone E 0001

80F UP-ISLAND

CHOICE HOMES, HOMESITES, FARM lands, Mill Bay and vicinity. George Frayne, Cobble Hill, V.I.

81 PROPERTY WANTED

OAK BAY — SMALL BUILDING LOT, near St. Mary's Church. Cash purchaser. Box 1862, Colonist.

82 ACREAGE FOR SALE

ALBERT HEAD — SMALL ACREAGE, three-room cottage, sun parlor, furniture, chicken house, barn, electric light, $1,100. Box 1657, Colonist.

BY OWNER — SELECT WATERFRONT property, five acres, small Summer house; spring water, running stream; nice view, all under cultivation, plenty fruit. Nine miles from Victoria. Phone Belmont 26R.

EIGHT ACRES, SEVEN CLEARED AND drained; seven-mile circle. Price $1,300. G 7341

FOR SALE — 78 ACRES AND SMALL house. Lantzville. Island Highway. $850 cash. Box 1704, Colonist.

LOT NO. 1898, 181 ACRES, THREE MILES from Long Beach, twelve miles north of Ucluelet, Vancouver Island. Spruce, hemlock and fir. A region that will become the Florida of Canada. $1,000. No trades. John M. Alexander, Braden Castle, Manatee, Florida, U.S.A.

QUEENSWOOD

ONE-ACRE PARCELS IN THIS BEAUTIful subdivision; splendid trees, excellent soil, close to two sandy beaches and transportation. We will finance the building of a residence for you, and will clear one-half acre for $100 extra.

Price $550 Per Acre

G. H. WALTON & SON
508 Pemberton Bldg. — E 0232 — Res. E 8730

CHEAP FOR CASH — 23 ACRES AND log house on Beaver Creek Road, one mile to Stamp Falls and Park, Alberni district, ten minutes to school on Government Road. Further information, apply Mrs. Daisy A. Cooper, P.O. Box 309, Alberni, V.I.

5 ACRES, CORNER GRANVILLE AND Charlton, Saanich; small shack. Price, $250 cash. E 1813.

83 ACREAGE TO RENT

ONE ACRE, COTTAGE, NEAR LANGford. Rent, with option to purchase, $5. City water. Box 1731, Colonist

MADELINE COWIE, Deceased

TAKE notice that Madeline Cowie, late of Langford, B.C., died on the 2nd day of February, 1938, leaving a will of which probate has been granted to Edith Madeline Dalby and Clara Winifred Swan, executrices therein named.

And further take notice that all persons having claims against the above estate are required to send particulars thereof duly verified on or before the 1st day of May, 1938, to the undersigned, after which date the Executrices will proceed to the distribution of the estate, having regard only to such claims of which they shall then have received notice.

Dated this 30th day of March, 1938.
CREASE & CREASE,
410 Central Building, Victoria, B.C.
Solicitors for the Executrices

SAANICH MUNICIPALITY

Offers will be received by the undersigned until noon, April 8, for the purchase of Lots 1 and 20, block 1, map 1718

Signed, R. R. F. SEWELL, Clerk

Timid Little Referee: "Now the last thing I wish is any unpleasantness."

Burly Footballer: "Any more last wishes?"

IN THE MATTER OF THE ESTATE OF PETER F. TANG, also Known as Fred Moe, Deceased, late of the County of Los Angeles, State of California.

NOTICE is hereby given that all persons having any claims against the late Peter F. Tang, also known as Fred Moe, late of the City of Los Angeles, State of California, and who died at the said City of Los Angeles on the 9th day of April, A.D. 1937, are required to send to the undersigned Administrator with the will annexed of the estate of the said Peter F. Tang, also known as Fred Moe, situate in British Columbia, their names and addresses and full particulars in writing of their claims and the nature of the security if any held by them. And take notice that after the 21st day of April, A.D. 1938, the undersigned will proceed to distribute the assets of the said deceased among the persons entitled thereto having regard only to the claims of which he shall then have had notice and he will not be liable for the said assets or any part thereof to any person of whose claim he shall not then have received notice.

Dated at Victoria, British Columbia, this 1st day of April, 1938.

H. A. MACLEAN,
304 Central Building, 620 View Street, Victoria, B.C., Administrator with the Will annexed of the estate within British Columbia of Peter F. Tang, also known as Fred Moe, deceased.

A SHELTERED SPOT OAK BAY

Away from prevailing winds yet close to sea.
This six-room modern new stucco bungalow is the very best buy to be had in this exclusive district.
No. 130 Beach Drive, just below Falkland Road.
Hot-water heated. Oak floors. Lot, 180 ft. deep, all good soil.
See us for further particulars, or phone G 2330, Sundays, or after business hours for appointment to view.

Exclusively by
ARTHUR E. HAYNES, LTD.
725 FORT ST.
After Hours Phone G 2330

Pemberton & Son Limited

A FULLY MODERN BUNGALOW

In a nice position, with trees and room for a nice garden; five rooms, fireplace in large living-room, good-sized kitchen with breakfast nook, within two miles of the city, but with low Saanich taxes. Exceptionally low price $2300

UNEQUALED FOR VALUE

A six-room bungalow within nice walking distance of the city. Three nice bedrooms, dining and living-room with fireplace. Large kitchen with pantry, full-sized basement, hot-air heating. Well-kept lawns and garden. Price $1750

NEAR WARM, SANDY BEACH

A stucco bungalow of five rooms, with one finished room in the basement. Up to date in every detail, practically new, oak floors, electric fixtures, blinds, etc. A real bargain for the price. $450 cash will handle. Full price $3450

NEW ATTRACTIVE SAANICH BUNGALOW

With one acre of ground, this new bungalow consists of four good-sized rooms. Garage. Taxes only $25. Mortgage now $1,000 at 6%. Price to sell $1900

BUILDERS' OPPORTUNITIES

Lampson Street — Six beautiful lots, all cleared. Each $175
Good Location in Esquimalt—Two large waterfront lots. Both for $550
Dean Heights—High location, near Normal School $300
Oak Bay—View of sea, near Uplands; a fine building site for $300

RIPE FOR SUBDIVIDING

This eighty-acre parcel of land on the six-mile circle from the centre of Victoria. This property fronts on a main paved road and can be divided in any size parcels. Twenty acres are now in a high state of cultivation $6500

Pemberton & Son Limited
Fort at Broad — Phone G 8124

Established 1888

COUNTRY RESIDENCE

CLOSE TO CITY—High ground commanding fine views of city and country. Very substantial residence of 9 rooms plus quarters for hired help. Five fine bedrooms, extra-large drawing-room, and dining room, both with fireplaces. Large reception hall with big open fireplace. Heated by hot water automatic stoker for coal. Beautiful grounds of over 1 acre. Fruit trees. Excellent tennis court (grass). Taxes $113. Replacement cost, over $25,000. Today's price $13,500

LANGFORD

NEAR STATION—Good 5-room dwelling, large living-room with fireplace, 3 bedrooms. One acre of land. Garage. Price $2500

A GOOD BUY

FAIRFIELD—5-room bungalow with attic space. In first-class condition, lined basement; sunroom, glassed-in back porch. A real garden, flowers and vegetables, fruit and ornamental trees, the best of black loam. Taxes $90 .... $2200

INVESTMENT

NEARLY NEW STUCCO DUPLEX—Close in, very good part of Fairfield. Monthly revenue $55. Taxes $170. Sell for only $3850

LAKEFRONTAGE

Now is the time to get your Summer residence. We offer a three-quarter-acre lot with 70-foot frontage on Glen Lake, faces south, nicely treed with arbutus and fir. Easy terms can be arranged. Price $475

The B.C. Land & Investment Agency, Ltd.
922 Government St. — G 4115

ATTENTION!

MR. BUSINESS MAN: Are you interested in owning a home with country atmosphere, a nice garden to potter around in, yet within ten minutes of the city? See us, we have a six-room home (new), waiting for you to occupy. $1,000 down, balance over 10 years at 6%. Taxes are $30 per year.

H. W. Miller & Co.
Phone G 6651 — Night E 3966 — 1210 Broad Street

COLES, HOWELL & CO., LTD.

CLOSE IN

NEWLY-PAINTED 7-ROOM HOUSE, with basement, garage and nice large garden with fruit trees. Easy terms **$1500**

NEW BUNGALOW

THIS ATTRACTIVE WHITE CEDAR siding home is being completed, and contains 4 well-arranged rooms and dinette, garage, large garden lot, fenced. High Gorge district with extensive views. Quiet location. Taxes $13.00 ..... **$1850**

NORTH QUADRA

COUNTRY HOME WITH BEAUTIFUL views, 2 acres, garden soil, and some oaks. Very attractive stucco bungalow, 5 large rooms and basement, with furnace, open fireplace in living-room, panelled dining-room, breakfast alcove. Extra room in basement. A delightful property to suit the most exacting and discriminating buyer **$3800**
Terms can be arranged at

OAK BAY

GLORIOUS SEA VIEW, BUT NICELY sheltered from the prevailing wind. Practically new stucco bungalow—6 large rooms and attic, hot water furnace, garage in basement. A very choice residence in a high-class district, secluded and quiet, yet near transportation. On terms **$6300**

FARM

FOR SALE OR EXCHANGE. A REAL farm, 170 acres, good level land, 45 acres under plough and the balance pasture. Comfortable 5-room bungalow, barn for 40 ton hay and 12 cows—outbuildings—everything in good running order.
Will take 5 to 10-acre property near Victoria to value of $3,500 in part payment.
We can offer this productive farm at the exceptionally low price of **$6000** on terms.

COLES, HOWELL & CO., LTD.
638 View Street - G 1039

Remarkable Business Opportunity

It is seldom we have as good an investment as the following to offer. The property is situated on Linden Avenue, one block from Cook Street and Rockland Avenue. Consists of 4 suites, 3 of which are rented and 1 occupied by the owner. The basement, the floor of which is on the street level is of concrete and contains two rooms which could be converted into an additional suite at small cost. After taxes, heating, water and light are paid for, the 3 suites alone show a return of over 8% on the purchase price, which is

$5250
(Terms Arranged If Necessary)

Ker & Stephenson Limited
1121 Government St. Phone G 1127

Walking Distance

$850—On terms. Seven-roomed house in excellent condition and an ideal family home. Fireplace in living-room; separate bath and toilet. Taxes only $45.

Oak Bay

$4200—Terms. Very attractive stucco bungalow on Beach Drive with excellent views. Large living-room, good-sized dining-room, kitchen, breakfast room, two bedrooms and bathroom; spare room in full cement basement; furnace and garage. This fine home is of best construction and cost owner $6,000.

W. J. Gilliland & Co.
1208 BROAD ST. G 5741

"NEW" SAANICH STUCCO BUNGALOW

FIVE ROOMS AND BATHROOM

In a nice view location. All new surrounding homes, with good gardens. Full concrete basement, furnace heat to all rooms, garage, fireplace in living-room, oak floors, French doors, Pembroke bath, and all other latest style plumbing fixtures, entrance hall, linen closet, tile sink and all other special built-in features in kitchen, cement walks and driveway, good fences, also inlaid linoleum, blinds and electric fixtures, etc.

ONLY **$3250**—TERMS
One-Third Cash—Balance Arranged
For Inspection, See Hay, Care of
L. M. ROSEVEAR & CO., LTD.
110 Union Bldg., 612 View St. G 6041

FOR SALE

NO CASH DOWN

We offer a fine residence with 4 bedrooms, living-room, dining-room and kitchen, bathroom and pantries, cement basement, furnace and garden, high, dry location on the top of FERNWOOD HILL.

$2700

On the Monthly-Payment Plan, to include PRINCIPAL, INTEREST, TAXES and FIRE INSURANCE.

SOLE AGENTS

COLES, HOWELL & CO., LTD.
638 View Street G 1039

Good Part of Oak Bay $1300
5-roomed stucco. Taxes $20.
Cosy Cottage, Part Furnished $1100
Taxes $10
Finest plumbing **SNAPS**
Mixed Farm, 14 Acres, $2500
A new barn, small house, chicken house for 300. 8 acres cleared, orchard, other buildings. ¼ acre asparagus. $1,000 cash.
10 Acres, Good Soil, $750
Pedr-room shack. One acre in clover, two wells. Balance easy clearing.
Modern Home, ½-Acre, $1450
One block outside city. Four rooms, three-piece bathroom, basement, creek, chicken house, garage. Taxes $13.
Empire **Fraser Biscoe** 1120 Gov't
9413 Home Phone G 2764

$600—123 acres timbered land.
$850—3-room cottage, dandy lot.
$900—Uplands, lot, worth double.
$1050—4 rooms, large lot, garage, fruit.
$1500—¼-acre, 40 fruit trees, 4 rooms newly renovated, bus line.
$1550—4-room new stucco English style.
$9000—10-suite apartment block, will trade also equity in Edmonton apartments in good district, trade for Victoria property.
Wanted—3 or 4 rooms, Quadra or Mount Tolmie, or lot in same district.
Give Us Your Listings—Buyers Waiting
H. N. J. CLARKE
E 0033 609 Yates Street
$3500 buys 10-room rooming house as going concern. No phone information.

VICTORIA MEN ON SWIM BODY

Alan MacLean and Frank Hyslop Named on B.C. Section, C.A.S.A.

VANCOUVER, April 2 (CP.)—Gordon Vance, of Vancouver, tonight was elected president of the British Columbia Branch of the Canadian Amateur Swimming Association, at its annual meeting. He succeeds A. H. Swencisky, of Vancouver.

Frank Jacquest, of Vancouver, was chosen secretary and Jackson Thompson, of Vancouver, treasurer.

A. MacLean, of Victoria, was elected Vancouver Island representative, and Frank Hyslop, of Victoria, was chosen as the provincial body's delegate to the Canadian Association.

Arrangements for the British Columbia championship gala to be held at Victoria April 23 were discussed.

Winners at Uplands

Finishing with a card of 94-16-78, Mrs. S. D. Horsford won "A" class honors in the medal competition held yesterday at the Uplands Golf Club. Miss Joan Fletcher, recent winner of the Empress Winter tournament, topped "B" class with a score of 97-19-78.

A Very Comfortable 3-Bedroom Bungalow in Oak Bay

Situated close to carlina and seafront in desirable surroundings and on high ground. Has a large sitting-room with fireplace, small dining-room, 3 bedrooms on one floor, kitchen and bathroom. Furnace and garage. PRICE

$3200

Christopher & Swayne, Ltd.
626 View Street G 4121 - G 4122
Real Estate Insurance

CLOSE IN

Very fine home with large living-room, den, 3 bedrooms, etc., in the nicest part of Fairfield. There is a double garage at present rented for $5 a month, which greatly reduces the annual taxes. Everything is in first class condition, and this is remarkable value at **$2250**

Exclusive Agents
J. C. BRIDGMAN
604 BROUGHTON ST. PHONE E 3331

We Have Bargains

From $1,500 up to $6,000, Ultra Modern Homes such as below:

NEW 7-ROOM SEMI-BUNGALOW on large lot, Oak Bay. All large rooms, 2 tiled bathrooms, full basement, furnace, etc., and close to bathing beach. All this and more for only **$5250**

A. A. MEHAREY & CO.
624 Fort Street E 1187

OAK BAY

FAMILY HOME

Semi-bungalow of 8 rooms, 2 open fireplaces, cement basement, furnace and garage, four splendid garden lots in lawn, flowers and ornamental trees, fruit trees and vegetable garden. Convenient to schools, church and transportation. Low taxes.

Price, **$2750** On Terms

P. R. Brown & Sons, Ltd.
1112 BROAD ST. PHONE G 7171

SAANICH HOME

Good house, 8 rooms, including 3-piece bathroom, also extra toilet and wash basin downstairs. 2 acres beautiful soil, greenhouse, barn, garage **$2800**
Reasonable Terms Considered

COUNTRY HOME

Well-built residence, high location, 4 miles out; hot water heating, large living-room. 1 acre and outbuildings. Price greatly reduced. Now **$3000**

Heisterman, Forman & Co.
808 View Street

GONZALES HILL
A MAGNIFICENT HOME
SWEEPING VIEWS

Fine home, 4 bedrooms, 2 bathrooms, ¼ cut oak floors. Hot water heating. About an acre rock garden and lawn which would make a tennis court. You'll be surprised at the ridiculously low price at which this can be bought. On easy terms.

EXCLUSIVE AGENTS

Gillespie, Hart & Co., Ltd.
611 Fort Street Victoria, B.C.

OAK BAY SNAPS

4-Roomed Bungalow, near St. Mary's Church. A pick-up at **$1400**

Cosy 5-Roomed Bungalow with basement and furnace, fruit trees. Priced at **$2200**

5-Roomed Stucco Bungalow with basement and furnace, large lot, paved street. A snap at **$2000**

Neat 4-Roomed Bungalow with sun-room, basement, furnace, oak trees. Choice location. Price **$2250**

C. M. Oliver & Co., Ltd.
722 Fort Street E 4117

TATTERSAL DRIVE DISTRICT

An acre of small fruits which show a revenue of over $300, beautiful rock gardens and splendid five-room stucco bungalow. Everything in first-class condition, and worth double price asked. Owner going to live inland.

Price, **$3150** On Terms

OAK BAY WATERFRONT

Modern 9-room stucco house designed by Maclure. Hardwood floors, tiled bathroom. Oil-o-Matic hot water heating, 3 bedrooms, acre of grounds. A 4-suite apartment to exchange for 8-room bungalow in city.

YEARWOOD, STEWART CLARK & CO.
840 Fort G 1933

Oak Bay Lots

Transit Road	$225
Oliver Street	$275
Victoria Avenue	$325
Dulferin Avenue	$325
Thompson Avenue	$350
Newport Avenue	$450

Let us show you our complete selection of lots, and arrange a D.H.A. building loan for you.

MARA, BATE & CO., LTD.
640 Fort Street E 7124

GORDON HEAD

Beautiful sea-view property of nearly 1 acre, all cleared; 4-room house containing some plumbing; city light and water, chicken houses for 400 birds. Taxes 135. Price on terms **$3000**

ISLAND HIGHWAY

Sea view, 18 acres 8 cleared, good soil, beautiful spring water, and 2-room shack. Splendid site for auto camp. Cheap for cash, only **$975**

CLOSE IN WATERFRONT

Actual waterfront on a good beach, close to city, lot 80 x 172, and 5-room bungalow, for **$2850**

The City Brokerage
1018 Blanshard St. Phone G 5022

Stucco Bungalow

Four rooms, with 2 bedrooms and through hall. Large brick fireplace in living-room; with built-in bookcases. Full basement and 2 lots, all fenced, and ½ block from bus and park. The property is 100 x 120. Assessed taxes Bylaw Returns nine and one-half are included in this bargain. This attractive bungalow is being offered for the first time for

$2330

Victoria Homes & Gardens
1314 BROAD ST. E 6631

OAK BAY BARGAIN

Attractive, well-built, eight-roomed house, situated on two beautiful lots close to the sea. Hot water heating, hardwood floors, basement and garage. Price on application.

$2,100.00 will purchase eight-roomed house 80 McClure Street, east of Cook. Full cement basement; hot air furnace; double garage.

Wise & Co., LTD., 100 Pemberton Bldg.

SIDNEY PROPERTIES

100-Ft. waterfrontage residential site on sheltered bay. All services available. Level land, good garden soil **$450**

SPARLING — Estate Agent — SIDNEY

Military Activities

5th (B.C.) COAST BRIGADE, R.C.A.

Brigade orders by Lieut.-Colonel V. McKenna, M.C., Officer Commanding.

Part I

Duties for week ending April 9, 1938—Orderly Officer, Lieut. W. J. Farnsworth; next for duty, 2nd Lt. W. F. Osburn. Orderly Sergeant, L.-Sgt. B. Sullivan; next for duty, L.-Sgt. P. C. Mellander. Orderly Bombardier, Bdr. H. J. Wood; next for duty, L.-Bdr. E. A. Bray.

Parades—Sunday, April 3, 1938; 56th and 60th Hvy. Btys. and 2nd A.A. Bty. will parade at Fort Macaulay. Fall in at 9.45 hours. Transportation will be provided, leaving the Armories at 9.30 hours. Dress, mufti. Tuesday, April 5, 1938: All units of the Brigade will parade at the Armories. This will be a Brigade Parade. Fall in at 19.55 hours. Dress, drill order. Markers will report to the R.S.M. at 20.05 hours, and Brigade will be in position by 20.15 hours. The Officer Commanding will inspect the Brigade. Both bands will attend. Dress, blues. Officers will wear swords. Friday, April 8, 1938: A lecture will be held in the Officers' Mess by Lieut G. C. D'Arcy at 20.15 hours. It is requested that all officers attend. A lecture will be held for N.C.O.'s at 20.00 hours. It is requested all N.C.O.'s attend.

Sergeants' Mess Meeting—The regular monthly meeting of the Sergeants' Mess will be held in the Mess on Friday evening, April 8, 1938, at 20.15 hours. Dress, blues. It is requested that all members attend.

The annual meeting of the Victoria and District Military Rifle Association will be held in the Armories, Friday, April 8. All members of the Brigade interested in rifle shooting are invited to attend.

T. McGIMPSEY, Captain,
Adjutant, 5th (B.C.) Coast Brigade, R.C.A.

17th FORTRESS COMPANY, R.C.E. (N.P.)

Orders for the week ending April 5, 1938, by Major J. H. McIntosh, Officer Commanding.

Parades—The 17th Fortress Company, R.C.E., will parade at Company H.Q. at 20.00 hours, Tuesday, April 5, 1938. Dress, drill order.

Duties—To be Orderly Sgt. for the ensuing week: Sgt. F. Wilson.

J. U. COPEMAN, Lieut.,
For J. H. McIntosh, Maj., O.C. 17th Fortress Co., R.C.E. (N.P.).

1st Bn. (16th C.E.F.) CANADIAN SCOTTISH REGIMENT

Battalion orders by Lieut.-Col. J. R. Kingham, Officer Commanding.

Part I

Duties—Orderly duties for week ending April 9, 1938, are as follows: Orderly Officer, Lieut. J. M. Rockingham; next for duty, 2nd Lieut. C. E. C. MacNeill. Orderly Sergt., Sergt. R. S. Marshall; next for duty, Sergt. G. Redgrave. Orderly Corpl., L.-Cpl. R. G. Johns; next for duty, Cpl. J. T. Speedie. Orderly Bugler, Sgt.-Bugler B. Drysdale; next for duty, Bugler J. Drysdale. Orderly Drummer, Drummer C. Barrick; next for duty, Drummer J. S. Gibson. Duty Company, "H.Q." Company; next for duty, "A" Company.

Battalion Training Parade—Monday April 4, 1938. All ranks will parade in Company Rooms at 19.55 hours. Dress, service dress. The Battalion will fall in at 20.00 hours. 20.00 to 20.15 hours, roll call, completion of parade states and inspection. 20.15 to 20.55 hours, "C" Company, Inter-Company Sand Table Competition; "D" Company, under Company arrangements; "A" and "B" Companies, under Company arrangements. 21.00 to 21.40 hours, "D" Company, Inter-Company Sand Table Competition; "C" Company, under Company arrangements; "A" and "B" Companies, under Company arrangements. 21.40 hours, the Battalion will fall in for dismissal.

Recruits Training—Monday, April 4, and Thursday, April 7, 1938. Recruits will assemble for training on these dates at 20.00 hours. Dress will be optional.

Supplementary Examinations—Supplementary examinations will be held at District Headquarters, Work Point Barracks, on May 2, 1938. Names of personnel desiring to take these examinations must be handed in to the Battalion Orderly Room not later than Thursday, April 7, 1938. (District Order 77 of 1938.)

Correspondence Course—The Quartermasters' and Q.M. Sgts.' Course, N.P.A.M., has been extended to April 16, 1938. (District Order 79 of 1938.)

Consecration of Colors—Sunday, April 10, 1938—All ranks will parade in Company Rooms at 10.00 hours (10 a.m.). Dress, white shell, white belts and frogs, diced hose and white spats. Side-arms will be carried. Medals and decorations will be worn. Both bands will attend. The Battalion will proceed to Christ Church Cathedral to attend the morning service and for the Consecration of Colors to be carried out. Luncheon: Following the parade luncheon will be held in all messes for all ranks.

Part II

Attestations—The following recruits, having been duly attested, are taken on the strength and allotted regimental numbers as follows: 1842 Sgnr. B. T. Shaw, with effect from 28-3-38; 1843 Pte. G. Neligan, with effect from 28-3-38.

Leave of Absence—The following man has been granted leave as shown: 1593 Pte. W. Scott, "S.B.," from 28-3-38 to 2-4-38.

Appointments—The Officer Commanding has been pleased to approve of the following appointments: 866 Pte. R. J. Brown, "C," to be L.-Cpl. as from 24-3-38; 1737 Drmr. S. A. E. Emmerson, "C," to be L.-Cpl. as from 25-3-38; 1738 Drmr. E. D. Cunningham, "C," to be L.-Cpl. as from 26-3-38.

Off Command—The following officers and other ranks, having returned to duty from the Royal School of Infantry and M.G., cease to be shown on command: 2nd Lieut. J. L. Muirhead, "C," with effect from 27-3-38; 2nd Lieut. W. H. Gibson, "D," with effect from 27-3-38; 1530 Cpl. A. Knowles, "A," with effect from 27-3-38; 1636 Cpl. J. T. Speedie, "D," with effect from 27-3-38; 1703 L.-Cpl. H. M. Butt, "S.B.," with effect from 27-3-38; 1747 L.-Cpl. C. F. Montgomery, "C," with effect from 27-3-38; 1712 Pte. W. A. Paterson, "C," with effect from 27-3-38.

Service Badge Award—The Officer Commanding has been pleased to approve of the award of a third Service Badge on completion of a further period of three years' service and a total of nine years' service, to the following man: 911 Bdsmn. T. L. Clarke, "Regimental Band," with effect from 25-3-38.

Discharge—The following N.C.O. is discharged, time expired: 1065 Sgt. J. H. Langford, "A," with effect from 31-3-38.

W. H. PARKER, Captain,
Adjt., 1st Bn. Can. Scottish Regt.

Notice

A general meeting of the Victoria and District Rifle Association will be held in the Men's Mess on Thursday, April 7, 1938, at 8 p.m. All interested in rifle shooting are invited to attend.

2nd Bn. (M.G.) CAN. SCOTTISH REGT.

Battalion orders by Lieut.-Col. Walter Bapty, Officer Commanding.

Duties—Duties for week ending April 9, 1938: Orderly officer, 2nd Lieut. P. D. Crofton; next for duty, 2nd Lieut. H. L. Alexander. Orderly sergeant, Sgt. H. Nicholls; next for duty, Sgt. C. E. Sayers.

D. G. CROFTON, Capt.
Adjt., 2nd Bn. (M.G.) Can. Scottish Regt.

13th FIELD AMBULANCE R.C.A.M.C.

Part I

Parade—The unit will parade at the Armories, Bay Street, Victoria, B.C., on Tuesday, April 5, 1938, at 19.45 hours. Dress, drill order. Fall-in and inspection at 20.00 hours.

Examination for stretcher bearers and medical assistants certificates will be held.

Lectures on "Industrial First Aid" and the water cart will be given.

Notice—A meeting of the men's composite mess will be held in the mess room on Tuesday, April 5, 1938. A full attendance is requested.

Part II

Strength: Increase—118 Pte. S. Venechuk, attested and taken on strength. Pt. II O. No. 10, 29-3-38.

H. CLARKE, Capt.
Act.-Adjt., 13th Fld. Amb.

CANADIAN CORPS OF COMMISSIONARIES

Victoria (and V.I.) Company

Orders by Lieut.-Colonel H. H. B. Cunningham, T.D., Assistant Commandant.

Orderly Sergeant for month ending April 30, Staff-Sergeant E. H. McDonald. Orderly Commissionaire, Commissionaire B. Warburton; next for duty, Commissionaire E. Naylor.

Parades—The Company, less those in permanent employment, will parade on Monday, April 4, at Headquarters. Time, 19.30 hours. Dress, uniforms, medals. The Company, including all employed men, will parade on Wednesday, April 6, at Headquarters, for a lecture by the Assistant Commissioner, British Columbia Police. Time, 20.00 hours. Dress, uniform.

Duties — The Quartermaster-Sergeant will, in addition to his other duties, keep the roll of Commissionaires in permanent employment and arrange for them to be warned for special parades, lectures, etc. The Orderly Staff Sergeant will fall in parades, collect parade states, and check any instance of conduct to the prejudice of good order and corps discipline occurring during his tour of duty.

Transfer — Commissionaire B. Warburton is transferred to the Patrol Section, 2-4-38.

Employment Cards—The Adjutant will check employment and dues cards after parade on Monday morning next.

Badge of Rank—Staff Sergeants i/c Sections will wear gold lace stripes and gold embroidered crowns. Those not yet in possession of gold crowns are permitted to wear metal crowns pending receipt of correct badges.

Mess Meeting — The ordinary monthly meeting of the Commissionaires' Mess will be held at Headquarters on Monday, April 4, at 19.30 hours.

H. H. B. CUNNINGHAM, Lt.-Col.,
Adjutant.

Washington State Race Commission Announces Dates

SEATTLE, April 2 (AP.) — The Washington State Racing Commission today named 1938 racing dates for Washington, giving Longacres track, near Seattle, fifty days, from July 2 to September 18. There will be two seven-day breaks, from July 24 to July 30, and August 21 to August 27. There will be racing Sundays, but not on Mondays and Tuesdays.

The Playfair track at Spokane will have eighteen days of racing, from August 27 to September 18. The commission also announced racing at Waterville, September 30 and October 1 and 2, and at Wilbur, September 23 to 25.

A totalizer to handle pari-mutuel wagering and an electric camera to take pictures of close finishes, will be operated at the Longacres track this season.

Ellsworth Vines Wins From Perry

CHAMPAIGN, Ill., April 2 (AP.)—Ellsworth Vines, of Pasadena, Cal., ran his match standing over Fred Perry to 28 to 20 in their professional tennis tour by defeating the English star tonight, 5-7, 7-5, 6-4.

Vines and his fellow-Californian, Walter Senior, then paired to win the doubles from Fred Perry and Berkeley Bell, 7-6, 6-2.

Cambridge Ruggers Win

NEW YORK, April 2 (AP.) — Cambridge University's rugger team continued its triumphant United States tour here today, downing the New York All-Stars, 38-6. It was the fourth straight win for the Light Blues, Harvard and Princeton being the other victims.

The six points scored by New York were the first made against Cambridge since the tour started.

Soccer Activities

A practice of the Victoria all-star team that will meet the Islington Corinthian English soccer eleven on May 11, will be held at the Royal Athletic Park Tuesday evening at 7 o'clock. All players are asked to attend.

A special workout of the Victoria City football team will be held this morning at Central Park at 10 o'clock. All players now with the club are asked to make every effort to attend.

WHY NOT

A Scottish cleric owned a farm, which was run as economically as possible. One day, taking a stroll, he saw his ploughman sitting idle on the handle of his plough, while the horses took a needed rest. He was paying the man sixpence an hour and so he gently but reproachfully said "John, wouldn't it be a good plan for you to have a pair of shears and be trimming these bushes along the fence while the horses are resting?"

John returned the minister's gaze and answered "And mind I suggest that you take a bowl of potatoes into the pulpit and peel 'em during the anthem?"

"I have been in Germany, Italy, Greece, Egypt . . ."

"Egypt? Did you see the Pyramids?"

"Why, I became engaged to their eldest daughter."—Guerin Meschino, Milan.

OSHAWA JUNIORS DEFEAT SUDBURY

Skate to 4-2 Victory in Deciding Game of Memorial Cup Play-Downs

TORONTO, April 2 (CP.)—Oshawa Juniors defeated Sudbury, 4-2, here tonight in the third and deciding game of the Memorial Cup hockey series.

Doc Dafoe with three and Shortt with one were the Oshawa goal-getters. Morris Vaillancourt and Bruce scored for the Wolves.

Oshawa will meet Perth in the Eastern Canada finals.

EDMONTON WINS

WINNIPEG, April 2 (CP.)—Edmonton Athletic Club staged a surprising form-reversal tonight to defeat St. Boniface Seals, 3-1, in the Western Canada junior hockey finals. Seals won first two games of the three-of-five series and the fourth game will be played here Monday. Marsh Darling scored two goals and Bud Foley one for Edmonton, while Herm Gruhn scored for Seals.

BOWLER IS FOUND DEAD IN HIS BED

Late Frederick Harman Was Prominent Member of the Burnside Lawn Bowling Club

A prominent member of the Burnside Bowling Club, Frederick Harman, fifty-eight, was found dead in his bed at 568 Vincent Avenue, yesterday morning, by J. Moules, a neighbor.

A member of the bowling club for many years, Mr. Harman was one of the best bowlers in the province. Last year he won the Peace Cup, emblematic of the Vancouver Island singles championship. He was a club representative at all important matches during the past ten years.

He was born in England, and is believed to have no relatives in Canada.

IRISH SOCCER

BELFAST, April 2 (AP.) — Belfast football cup matches played today resulted as follows:

Belfast Celtic 5, Ards 2.
Newry Town 0, Glenavon 1.
Ballymena United 2, Cliftonville 3.
Portadown 7, Larne 1.
Bangor 2, Linfield 4.
Glentoran 3, Coleraine 0.
Derry City 4, Distillery 4.

TOO MUCH RAW MATERIAL

A man sent a couple of empty petrol tins, with a sarcastic note, to a firm of motor manufacturers.

"Make me one of your famous cars with these," said the note.

Next day the car was delivered. An accompanying note said: "What shall we do with the second tin?"

Site for Title Battle Not Set

CHICAGO, April 2 (AP.)—No site for the world's heavyweight championship battle between Joe Louis and Max Schmeling will be named until after Schmeling engages Steve Dundas in Hamburg, Germany, April 16, Promoter Mike Jacobs announced tonight.

Jacobs said he would return to Chicago after the forthcoming Illinois statewide election ten days hence to pursue negotiations for Soldier Field.

The impression prevails, however, that Jacobs still was favorable to the Yankee Stadium in New York.

GOLF CLUB SEEKS YOUNG MEMBERS

Officers at Uplands Course Conducting Drive to Interest New Golfers

With a view to inducing the younger set to take a more active interest in golf, the Uplands Golf Club is now conducting a drive for new members.

At a cost of several hundred dollars, the course has been fertilized and will be in excellent condition in a few weeks' time. Ample shower accommodations have also been installed.

Several interesting inter-club matches are being planned for the immediate future. Teams from Seattle, Port Angeles and other leading clubs will invade the city to participate in these meets.

Under Captain J. McIlraith, a splendid list of fixtures will be run off until the Fall. They will include competitions for men and women and mixed doubles.

D. Fletcher is president of the club and Major Franks, vice-president. J. Caven is the secretary and H. Brynjolfson, vice-captain.

Old Country Rugby

LONDON, April 2 (CP.) — English Rugby League matches played today resulted as follows:

Barrow 7, St. Helens Recs. 4.
Bramley 0, Huddersfield 8.
Castleford 32, Wigan 2.
Dewsbury 5, Hull Kingston 9.
Featherstone-Newcastle (postponed).
Halifax 2, Salford 5.
Hull-Hunslet (unplayed).
Leeds 7, Warrington 5.
Liverpool Stanley 5, Broughton Rangers 2.
Oldham 5, Leigh 5.
St. Helens 15, Batley 9.
Swinton 14, Rochdale Hornets 3.
Widnes 16, Keighley 3.
York 18, Bradford Northern 7.
Newcastle 3, Hunslet 18.
Wakefield Trinity 12, Hull 10.

International

Wales 18, France 2 (at Llanelly).

The Daily Cross-Word Puzzle

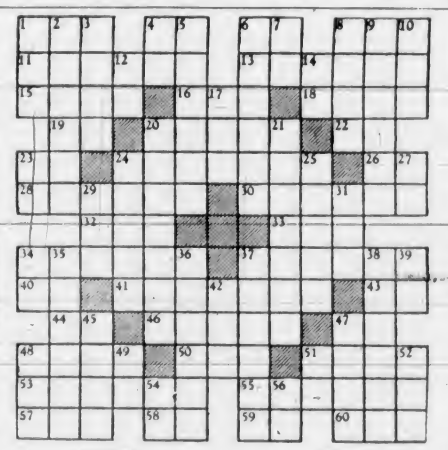

ACROSS

1. Biblical book.
4. While.
6. Hence.
8. Moisture.
11. To aisle.
13. To stir.
15. Provide crew.
16. Brook.
18. Celebration.
19. Earth goddess.
20. Carnelians.
22. French article.
23. Pronoun.
24. Having thorns.
26. Preposition.
28. To consecrate.
30. Drank.
32. Conjunction.
33. Inlet.
34. Coined.
37. Bowman.
40. Type unit.
41. Comes.
43. Brother of Odin.
44. Prefix: from.
46. Fathered.
47. To move.
48. European.
50. Moving truck.
51. Resembling.
53. To put in tone.
55. Peanut.
57. Mound.
58. Forward.
59. Type measure.
60. Worm.

DOWN

1. Preserve.
2. Old war weapon.
3. Part of skeleton.
4. One.
5. To stretch.
6. Footgear.
7. Conjunction.
8. Combat.
9. Property.
10. Ring.
12. Exists.
14. Preposition.
17. Vase.
20. Frying pans.
21. Took leading role.
23. Exclamation.
24. Spanish for "salint."
25. Poems.
27. Hypothetical force.
29. Tribe of Israel.
31. Word of disgust.
34. Pronoun.
35. To write.
36. Compelled.
37. Exact satisfaction.
38. Calls forth.
39. Note of scale.
Man's name.
45. Heraldry: grafted.
47. Sneer.
48. Obese.
49. Greek letter.
51. Behold.
52. Vetch.
54. Not any.
56. Sacred Hindu word.

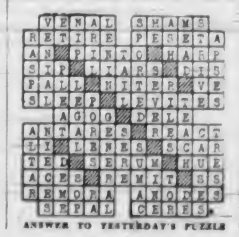

ANSWER TO YESTERDAY'S PUZZLE

FOUR TEAMS IN LEADING BERTH

Victoria Riders Are Well Up In Buffalo Bike Race Finishing Tonight

BUFFALO, N.Y., April 2 (AP.) — Four teams were tied in first place as they passed the 1,500-mile mark in an international six-day bicycle race here tonight.

Only point totals separated the leaders with one day to go to the finish.

Alfred Letourner of the French and Belgian "red devils," who have led the field for four days, was jarred in a spill that gave the trailers a chance to even the standings.

Standings at midnight:

Team	M.	L.	P.
Letourner-Debruycker	1,509	8	547
Peden-Peden	1,509	8	502
Reboll-O'Brien	1,509	8	383
Rodman-Thomas	1,509	8	292
Wissel-Debaets	1,509	7	228
Debacco-Saavedra	1,509	5	222
Zims-Rausch	1,509	3	208
De Filippo-Lands	1,509	3	202

GYMNASTIC TITLE WON BY VICTORIA

VANCOUVER, April 2 (CP.) — The women's gymnastic team championship of the British Columbia recreational and health centres competition was won tonight by a group from Memorial Hall centre, Victoria.

The Victoria team compiled 10.081 points to edge out Jubilee centre, of Burnaby.

For the first time in four years the women's singles championship left Vancouver Island. It was won by Wanda Rothe, of Jubilee centre, with 529 points.

Fred Smith & Co.
Auctioneers and Valuators
Blanshard St. (cor. View) G 4913

AUCTION SALE
MONDAY, 1:30 P.M.
Household Furniture
No. 10 Remington Typewriter, Etc.

Two Chesterfield Suites, Walnut Divanette, Electric Hand Sewing Machine, 6-piece Breakfast Suite, Remington Typewriter, 2 Walnut Bedroom Suites, Odd Chairs, Tables, Buffets, nice selection of Carpets, Rugs, Linoleum and Linoleum Squares, Banjo and Case, Ranges, Heaters and the usual assortment of miscellaneous effects.

SALE DAYS:
Monday and Thursday at 1:30 p.m.

Fred Smith & Co.
Auctioneers and Valuators

Antique Auction Sale
FRIDAY, APRIL 8
Commencing at 8 P.M.

Instructed by the owners, we will sell at our rooms, April 8, a large selection of Antique Furniture, Etc., including in part: Mahogany Chest of Drawers, pair large Red Ornaments, Lacquer Corner Cabinet, large selection of Vases and Ornaments, set of 15 Cruickshanks Water Colors, illustrations for Oliver Twist, collection of Baxter & Baxter Licensee Prints, Oil Sampler, Plated Reproduction Trays, Salvers and Stands, Bronze Lamp Stand, Oil Paintings and Water Colors, 2 Dendy Sadler Prints, Victorian Couch, 4 Victorian Side Chairs, 2 Victorian Armchairs, small Buhl Cabinet, Marble Figure (Aphrodite), 400-day Clock, fine selection of Cut Glass, Georgian Brass Fender and Irons, Etc. Goods will be on view at our rooms all day Friday, from 9 a.m.

FRED SMITH & CO.

Maynard & Sons
AUCTIONEERS

Instructed by the Owners from Oak Bay We Will Sell at Our Salesroom, 731-733 Johnson Street,

WEDNESDAY, 1:30
HIGH-CLASS
Furniture, Piano, Etc.

Including in part: A very good Morris Piano and stool, nice 3-piece tapestry-covered Chesterfield Suite, 2 very good English Bedroom Upholstered Settees, splendid Oak Library Table, very good Oak Roll-Top Desk, Electric Radios, Maple Corner Cabinet, Odd Chesterfields, Upholstered Occasional Chairs, Spring-Seated Colonial Sunroom Settee, 4-piece Sunroom Suite, pretty Bridge Lamps, Oval Oak Centre Tables, Reed Chairs and Rockers, Inlaid Walnut Pedestal Table, Pottery, Desk and Bookcase combined, nice Carpets, splendid modern Walnut Dining-Room Suite of Buffet, Table, China Cabinet and ladder-back Chairs (this like new); also other Dining Tables and Buffets, very fine Old Walnut Bedroom Suite, nice Simmons and other Beds, splendid Dressers and Dressing Tables, Chest of Drawers, Bedroom Tables and Chairs, Etc.; usual Kitchenware, almost new covered top Gas Range, small size Outboard Motor, usual Garden Tools, Lawn Mowers, Hose, Etc. Our rooms are full up for this sale.

MAYNARD & SONS - Auctioneers

TIME OUT! - - - By Chet Smith

No, it wasn't an explosion—the Tuesday Afternoon Ladies Bridge club was just trying out that new five-suit game.

You'd better tell that rookie he doesn't have to swing at every pitch.

Hey, that's not a divot, it's my toupee!

LIFE'S LIKE THAT - By Fred Neher

"—and Good Luck to You Too, Admiral!"

Jane Dixon Says:

TODAY'S PROBLEM'S: A MAN OF FIFTY FOUR WHO IS TRYING TO "BUY" A YOUNG WIFE — THE WOMAN WHO DISPLAYED A LITTLE COURAGE AND CHANGED HER HUSBAND'S MIND ABOUT HER HANDLING SOME OF THE MONEY HE MAKES — THE MAN WHO REFUSES TO TAKE CARE OF HIS OWN CHILD—A WIDOW WHO IS BEING WOOED BY A "FASCINATING FOREIGNER."

"The longer we live the more problems we have to solve."

Fifty-four: You know the girl of twenty-one doesn't love you, but she likes you and "being a sensible girl she realizes the advantages you have to offer." You have about persuaded her that the young man to whom she has been engaged and "thinks she loves will never amount to a pinch of salt."

You are playing with dynamite, Fifty-four. You know the girl doesn't love you—How do you know she does not love the young man to whom she is engaged? And how do you know he never will amount to a pinch of salt? Buy merchandise with your material advantages, but for the love of humanity, don't try to buy a wife. Give the young folks a chance. You've had yours.

K.T.C.: So your husband has changed his mind. He has decided that you should have something to do about the money he makes and the expenditure of it. You see, it was all very simple once you took a definite stand and insisted the differences between you must be cleared up. So many wives and mothers make a great mistake. They whine and they complain, but they do nothing about their ills. They call on outsiders to take care of their jobs. Marriage is a partnership. A wife is an earner—if she is a good wife—not a dependent. Now that your "quarrels" have been adjusted by a little bit of wifely courage and the skies in your home are clear again, wasn't it worth while taking the chance?

Young Mother: The father of your son "let you down." You have pleaded with him to "do the right thing." He tells you it is up to you to look out for yourself. He has money and family. You have neither. Take the case to the courts. If your story is as you tell it to me, justice will compel your child's father to aid you in caring for his own. You seem to have some complex about protecting a creature who not only dishonors you, but is so low that he will not even help to give sustenance to his own child. There ought to be bigger and better firing squads. But legal ones.

Young Widow: Take your time. After all, you are a young widow and a recent one. Put your husband's legacy in a trust fund. You have two children. It can be their trust fund and your income from the fund during your life. If the "fascinating foreigner" continues his suit after he has been assured a fortune is beyond his grasp, you will know that it is love and love alone which makes him that way.

(Copyright, 1938, by The Bell Syndicate, Inc.)

APPLE MARY - - - - - - - By Martha Orr

S'MATTER POP - *So, Nobody Picked Him Up* - By C. M. Payne

BIG CHIEF WAHOO - - - - - - By Saunders and Woggon

POPEYE - - - By Segar

POP - *Pop's Wallet Is a Magnet* - By J Millar Watt

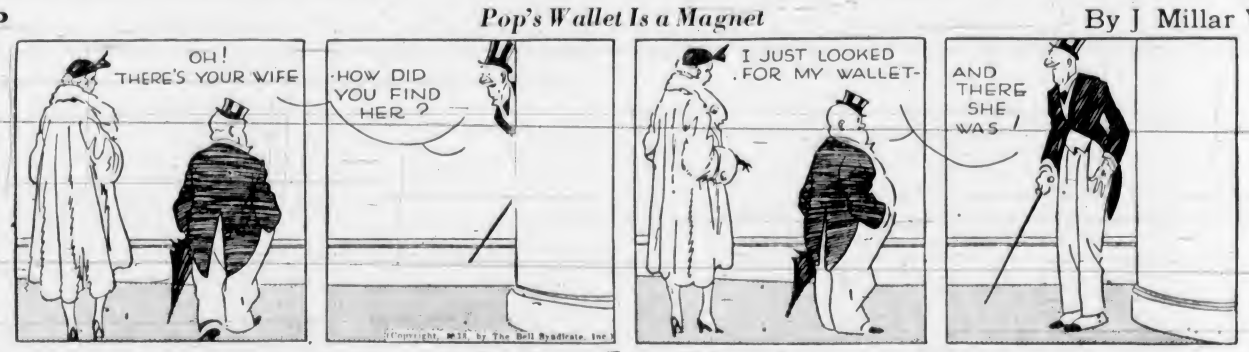

TILLIE THE TOILER - *It Goes Straight to Her Head* - By Westover

DIXIE DUGAN - *A Mob!* - By J P McEvoy and J H Striebel

COLLARS
All Kinds, Shapes and Sizes
No Service at This Price. You Pick, Pack and Pay
1c EACH

"CANADIAN" PURCHASE SALE

Razor Blades
Not Secondhand!
Limit 10 to a customer
1/2c EACH

MECCANO SETS 59c

THIS IS NOT A BANKRUPT SALE

MEN'S ENGLISH SLEEVELESS VESTS—Three and elevenpence in the Old Country—in other words, Four Bucks. Going at **79c**

MEN'S KHAKI SPORT PANTS—Sizes 30, 32 and 34 only. Regular $1.25 ..... **79c**

MEN'S HATS—Assorted lot, fashionable shape. So don't forget and say it after me. Hats at **89c**

JOCKEY SHORTS—"Turnbull Brand," made with fly opening. The latest in shorts, the greatest in value **39c**

MEN'S BROADCLOTH PYJAMAS—Assorted lot in nice patterns, and all sizes, at **98c**

GARDENING GLOVES—Peccary leather. The only leather that can be washed under the faucet and will not dry stiff and hard. All sizes for ladies or gents **35c**

MEN'S, BLACK LEATHERETTE RAIN-COATS—Trench model with belt and cuff straps. Warm check back lining. They were good value at $5.95, so hurry at **$3.95**

MENS GARDEN PANTS—Government buff dye, processed in England. Guaranteed fast color, thoroughly shrunk, water repellent and puncture-proof pockets. All sizes **$2.98**

MEN'S BLUE DENIM BIB OVERALL PANTS—Double stitched, double knees and double seated; reinforced pockets; watch fob. Sizes 40 and 42 only. Regular $1.50 ..... **98c**

MEN'S HEAVY DUTY BLUE CHAMBRAY SHIRTS—Extra large back and front, double yoke with reinforced elbow and forearm; two pockets and triple stitched. Sizes 14 to 18. It's a "wow" for **98c**

Odds in hand, or odd hands in Working Gloves; some are not like the other, and the others are not like them. No, you don't get me, the left hands are not like the left, or vice versa, so we have paired them together as near as possible and selling them at
HALF PRICE

50 Pairs Only, MEN'S GREY FLANNEL PANTS. "Made in England." One hip pocket instead of two, but what do you expect for **1.98**

THE "NEW SUPERIOR"
MEN'S Flannel Pants
SILVER OR DARK GREY FLANNEL

9 POINTS OF VALUE
1. Patented taped pockets.
2. Patented miracle pockets.
3. Roomy and full cut.
4. Reinforced crotch.
5. Feather-stitched edges.
6. Bar tacked pockets.
7. Linen thread stitched.
8. Securely-sewn buttons.
9. And the price is **2.98**

ON SALE AT DOUGLAS STREET ONLY
19 Only, Samples and Odd Lines in MEN'S SUITS. Assorted lot of tweeds; up-to-date styles and good sizes. Anyhow, drop in and give them the "once-over," and don't forget the price is ... **9.95**
Dont Telephone, Come and See or Forget 'Em

Men's Fancy Dress Socks **12c**
Men's Woolen Work Socks **15c**

The "WAREHOUSE"
Government Street — Phone E3514
Douglas Street — Phone G7931
WE DON'T KEEP THE BEST—WE SELL IT!

MEN'S WINDBREAKERS—All kinds in this lot, and values to $6.00. There are some bum sizes and some are slightly soiled, but what the blazes do you expect for **$1.98**

"BANG FRA LANCASHIRE"—Men's Corduroy and Moleskin Pants. Sommat gradely good and chep. Eight Bob in England. Our price, Four Bob or **$1.00**

Now you Stalinites, Leninites, Troskyites or Woodwardites, if you really believe in Unionism here's a chance to "practice what you preach." Men's Mole Pants, "made in a union shop." "Oh, no," they don't cost any more than sweat shop junk. They Cost You Less. Yet I'll bet my shirt they don't click at **$1.49**

BOYS' SAILOR PANTS—British Tar, navy dungarees. Reinforced laced backs. Generous bell bottoms. Sizes 24 to 32 ..... **98c**

BOYS' OR GIRLS' POLO SHIRTS—Terry cloth sport Shirts with laced or buttoned fronts. Polo collar. Sizes 26, 30 and 34. Regular price 75c **35c**

BOYS' PANTS, "New Generation"—Tax collector proof black denim. Extra strong cuff bottoms—AND have Zipper and PADLOCKED pockets with two keys. This should hold the government chiselers. All sizes **$1.49**

BOYS' KNICKER SUITS—Hard-wearing Saxony tweeds, assorted patterns. Sizes 26, 27 and 28 only **$1.98**

ENGLISH HAND TOWELS—Assorted stripes; 17 x 36 inches **10c**

GIRLS UNDERWEAR — "Turnbull's" medium weight, cream ribbed Vests and Bloomers. Sizes 20 to 34. Regular price, 40c **25c**

GIRLS' SPRING COATS—Semi-belted models. Sizes 7 to 14. Values to $7.95 for **$4.95**

GIRLS' CREPE PYJAMAS—Two-piece styles—white with colored trimming. Sizes 2 to 14 years. Regular price $1.00 ..... **79c**

GIRLS' PULLOVER SWEATERS—Polo collar with zipper. Sizes 26 to 32. Regular price 75c **49c**

MARMALADE JARS—Four-piece, English Bone China. Regular $1.00 ..... **49c**

10 ONLY—Three-power Binoculars. Guaranteed brand, adjustable eyes. Complete with strap **$1.98**

BOYS' JOCKEY SHORTS—With elastic waistband and Athletic Vest to match. All sizes. Each **25c**

Ladies' Hosiery
Thousands of Pairs—A Style and Fabric for Every Woman

Cotton, reinforced heel and toe, Pair **15c**
Silk lisle. All shades and sizes. Pair **25c**
Shorties. Rayon silk, Spring shades. Pair **35c**
Fine crepe, full length. All shades. Pair **49c**
Full-fashioned chiffon or semi-service. Pair **65c**
Heavy service-weight. All new shades. Pair **89c**

We got them from the "Old Country," but they are too good, too heavy, and bust up the washing machines. What do you think about that for a FLANNELETTE BLANKET? Size 70 x 90 ..... **1.49**

ON SALE DOUGLAS STREET ONLY
LADIES' DRESSES—Floral prints in light or dark grounds, or plain crepes. Long or short sleeves. Sizes 14 to 44.

GROUP 1	GROUP 2	GROUP 3
Values to $3.00	Values to $4.00	Values to $6.00
$1.89	**$2.95**	**$3.95**

LADIES' MILLINERY — Brims or turbans, felt or straw. Regular price $2.00
98c

Ladies' "Topper" Coats **6.95**
Three-quarter length Tweeds
All sizes
Values $12.00

ON SALE GOVERNMENT ST. ONLY
LADIES' WINTER-WEIGHT VESTS, BLOOMERS or PANTIES. Values to 50c **29c**

LADIES' CORSELETTES, two-way stretch with lace brassiere. Small, medium and large sizes. Regular price $2.00 ..... **$1.59**

LADIES' BRASSIERES, various styles to choose from. Values to 25c **5c**

LADIES' RAYON TWO-PIECE PYJAMAS—Russian tunics with novelty high necklines. All shades. Regular price $1.50 ..... **98c**

LADIES' BROADCLOTH SLIPS, with shoulder strap. Assorted colors. All sizes **39c**

BOYS' DRESS SHIRTS OR BLOUSES—Plain colors or fancy stripes. Sizes 4 to 14 years. Price ..... **98c** to **35c**

BOYS' SPRING TOPCOATS — Lightweight wool tweed, double-breasted model with half belt. Navy, grey, fawn or dark brown. Sizes 22 to 32. **$5.95** to **$4.95**

LADIES' PURSES—Broken lines. Navy, brown or black. Regular price $1.00 ..... **69c**

LADIES' CELASUEDE UNDERWEAR—Vests, Bloomers or Panties with cuffs. Tea rose or white. All sizes **49c**

LADIES' PRINT WASH DRESSES—Bright patterns and fast colored prints. Sizes 14 to 46. Values to $1.50 ..... **98c**

LADIES' CREPE NIGHTGOWNS—Bound with contrasting colored bias. Regular price $1.00 ..... **69c**

LADIES' ALL-WOOL SLACKS—Zipper and button fasteners; cuff bottoms. Sizes 14 to 22. All shades **$2.95**

WOOL BLAZERS to match—Pleated back and patch pocket. All shades **$2.95**

We mustn't say Bankrupt,
We mustn't say Bust,
Though bust to the Wide World,
Keep silent you must.

They've made a new law,
The Gang at James Bay,
Don't like the word Bankrupt
(So they raised their own pay).

No, we mustn't say Bankrupt,
It don't sound nice,
To blazes with the public
And charge them full price.

They're protecting the public
Against deception and graft,
It sounds so darn funny
It would make a cat laugh.

But here is the catch,
And here's what they say,
We can say what we like
If a licence we pay!

Liberal or Tory,
C.C.F., or don't know what,
They voted for this crazy Act,
The whole darn lot.

Filbert Phipps

Poor Relation

By MARGARET GORMAN NICHOLS

CHAPTER XXIII

Dorothy, young and pretty, wanted to go to the farm in Maryland. And Dorothy had never known anything but poverty. She, Evelyn, had had everything—wealth, beautiful clothes, jewels, travel. And love—Richard's love. She thought, "Why, everybody must be talking about Eric and me. They can see I'm years older than he. But I'm not old to Richard. I'll never be. Why, Eric must be embarrassed . . . I'm a fool! I'm a middle-aged woman with a daughter of twenty-three!"

She realized now that Katha was talking to Patsy, and Lois to Dorothy and Bob, and that she had not said anything for a long time. Funny—sitting here in this shabby flat she had come to the sharp realization that it wasn't Eric she wanted most of all. Divorce Richard, estrange herself from Millicent and Lois, go off to Europe with Eric, entertain and be entertained, and look beautiful always for a young man—and cringe with jealousy when he looked at young girls? The pace, the strain, the wear and tear on her . . . It wasn't worth it. Why hadn't this occurred to her before? And money . . . She was helpless without Richard's money. And it was that money that Eric wanted more than he wanted her. She thought, "I—I never thought of it before because I never had time to think about it before. There was always so much to do, so many places to go, people to see . . . I never had time."

She looked at Patsy, who was chattering to Katha, and thought, "The day of the accident I forgot Eric completely. I know why now. That day I was a woman who had had a little girl once. That day I was a mother."

Finally she said wearily, "I think we'd better be going. Patsy should take a nap, don't you think?" Rising slowly, she went to Patsy and looked down at her.

Patsy dimpled. "I don't think you're bad any more. I'm sorry. Will you tell Mr. Carruth to come and see me? He knows the funniest games. He said he used to play them with your little girl. But she isn't little any more, is she? I think he ought to have a little girl to play with."

Evelyn said, "Yes," and smiled faintly. She thought, "I am old enough to be Patsy's grandmother. Grandmother . . . But she didn't wince at the thought, and the longer she looked at Patsy the more she approved of the idea of being a grandmother. Millicent's children, Lois' children.

At the door Dorothy and Bob gripped her hand.

Evelyn said, "Give Mr. Carruth your thanks—your gratitude. I don't deserve them. But I do hope you will be very happy down there."

Outside she said to Katha and Lois, "You go back in the car. I'll get a taxi.

When she left Lois said, "She is going to Eric."

But Evelyn went to Richard's office.

When he looked over his large desk and saw her, he laughed. "Well, what a pleasant surprise!"

"I've just been to see Patsy and her parents." She was embarrassed, ashamed. "It was so sweet of you to offer them the little house on the farm."

"Those kids need a break and I needed people who would take an interest."

When she began to cry and covered her face with her hands, he went to her and put his arms around her.

"Darling, you're upset!" Richard said soothingly. "The accident was a terrible shock to you. Little girls have always been a weakness of yours."

"No, it's not that . . . it's . . ." But she wouldn't tell him. She would never tell him—now. She was safe now.

He said, "You're such a child, Evelyn . . ."

Child. She wanted to laugh. But the word thrilled her and comforted her. To him she was and would always be someone who had to be spoiled and petted, a delicate and lovely thing. She had spoiled Eric, had bought him things, had tried to please him . . .

Richard said, giving her his handkerchief, "Here, dry your eyes and blow your nose. And go home like a good child. I'll get away early and we'll see a show tonight. And wear the gold thing I like that . . ."

But she did not go directly home. Before she hailed a taxi, she went into a store and into a booth and called Eric.

As soon as she heard his voice, she said, "This is Evelyn, Eric. I've made up my mind that I'm not going to divorce Richard. It's useless for you to argue or plead with me. I've made up my mind. And I won't see you any more unless we happen to meet some place. Try not to be angry with me. I just couldn't face it. It—it wasn't worth it. Good-bye."

(To Be Continued)

HONEST

"Ever been fined before?"

"Well—er—yes. I'm afraid so. I once kept a library book for a fortnight."

HATED to show clerk her **DISHPAN HANDS**

Humiliated at the glove counter!

Everywhere she went, they embarrassed her—those rough, red dishpan hands. Yet she could avoid them with Lux.

There's no harmful alkali in Lux (as in many ordinary soaps). Nothing in these gentle, rich suds to dry the oils of your skin. Yet Lux for dishes costs so little. Buy the economical big box!

for dishes LUX **ends dishpan hands**

HEANEY'S
MOVING — PACKING AND SHIPPING — STORAGE — LIFT VAN SERVICE TO VANCOUVER — CARTAGE

No Broken Furniture to Mend

When

HEANEY'S

Does the Moving

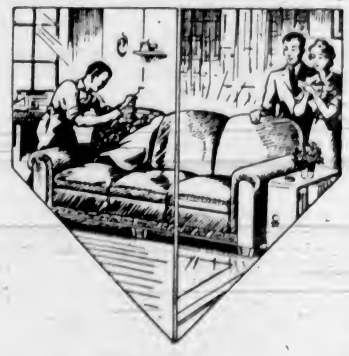

Large padded vans and a separate cover for every article of furniture; freshly uniformed workmen, each a trained expert in handling and loading . . . these are your guarantee of safety for your valued household possessions.

Special Equipment for Every Class of Work . . .

Our fleet of trucks range from light delivery cars used in our parcel delivery to the huge tractors used in our lift van service or to transport heavy machinery, and includes a new derrick truck. No matter what your commission, we have the equipment and the men.

Phone G1194

OLDEST ESTABLISHED CARTAGE COMPANY IN VICTORIA ESTD. 1890

HEANEY'S
521 BASTION STREET (OPPOSITE COURT HOUSE)

SPECIALISTS IN HEAVY HAULING BOATS · SAFES MACHINERY ETC.

Magazine Features

The Daily Colonist.

(ESTABLISHED 1858)

Third Section

NO. 96—EIGHTIETH YEAR VICTORIA, BRITISH COLUMBIA, SUNDAY, APRIL 3, 1938

BRITISH Columbia has seen many "mushroom" towns spring up in the wake of a mining boom, but the growth of Zeballos, on the West Coast of Vancouver Island, promises to outrival all others when it comes to speedy transformation of a patch in a forest into a pulsating, thriving community. Officially born on December 6 last with the sale of the Government's subdivision of ninety lots at a time when there was only a handful of squatters in the vicinity, half a hundred buildings have made their appearance in less than four months and between one hundred and one hundred and fifty persons call the town of Zeballos their home.

Every boat brings more settlers—more prospective residents—than existing accommodation can take care of, and more persons seeking employment than can find gainful occupation. Those without resources to take care of themselves are warned against going there. Those with extremely limited means are warned that costs, as in any boom town in an isolated region, are high. True, the costs of living do not mount to the fabulous figures of earlier gold rushes, yet they are sufficiently high to make funds disappear with alarming rapidity, especially when there is no income. True, employment is increasing steadily, but there is a limit to the rate at which work can become available in a mining camp. Those in excess of the required numbers are doomed to bitter disappointment and may be faced even with seemingly unfair hardships.

Making a Townsite

FROM the conclusion of the townsite sale the days at Zeballos have been filled with the ring of hammers, the groans of saws, the pounding of pile drivers, the banging of lumber being unloaded and the chugging of truck and tractor engines. Almost overnight clearings have appeared in the forests, and in another few days dwellings or business premises have made their appearance. Already there are two hotels in operation, and a third building provides accommodation for guests as well as quarters for a restaurant, pool room, laundry and bakery. There are three restaurants at the time of this writing and there may be several more by the time this article appears in print. One large general store has been in operation for more than a month and another has opened within the past few days. Several other store buildings are under construction, one for drugs and allied goods exclusively. There are two pool halls in the town and an imposing club building is nearing completion.

The post office operated by Major George Nicholson, is also the office of the Deputy Mining Recorder, who is also Major Nicholson. Six months ago the postmaster could put the mail for Zeballos in his back pocket when taking it from the boat. One of the consignments of postal matter of late consisted of twenty-six bags.

The community is more than a temporary trading centre; it is a settlement that expects to grow. Its residents are planning for permanency, and for that reason the buildings are better built than is usual in a mushroom town. Rough as they are, the buildings are on substantial foundations, and there is evidence of an interest in workmanship and thoroughness in spite of the speed in construction. Frills are lacking, but the buildings themselves are of a nature that will permit extension, additions and general betterment without the necessity of tearing down and rebuilding.

Community Conscious

ALREADY there are signs of civic consciousness; men are making time to consider community projects despite absorption in their private affairs. There is a resident doctor, and plans are under way for the organization of a hospital association. Already the doctor has put his skill as a surgeon to test by successfully performing an appendicitis operation. A lawyer went in on a recent boat, planning to hang out his shingle as a barrister and solicitor. A health committee is pressing for improvements in sanitation, while organization of a Board of Trade is actively underway. Construction has been started on a light and power plant by a firm which also plans the early installation of a telephone system. A group of citizens is at work on plans for the installation of a water system, to obtain its supply from Trites Creek, above the town.

The community already has a Chief of Police and shortly the Provincial Police plan to establish a short-wave radio station there. As is to be expected, there have been signs of the illicit sale of liquor. One man is serving sentence for an infraction, it having been alleged that he "cut" rum with an equal amount of water and sold his watered stock at four times the original cost.

There is only one road in the country. It extends from Zeballos along the Zeballos River and turns south into Spud Valley, a total distance of about eight miles. It is something of a triumph in engineering, having been pushed through steep and difficult country in fast time, taking into consideration the difficulties, not the least of which was the rainfall, and during the Winter months the snow, which was several feet deep in the mountains. It is said that it rains all the time in the Zeballos country, an assertion that is denied by the residents, who admit, however, that the precipitation is three or four times that of Victoria and that it does become a source of irritation at times between October and April, the rainy season. Like most new roads, the Zeballos highway has

(Continued on Page 2)

1.—Privateer Hotel in the Course of Construction by H. H. Vickers.
2.—Portion of the Townsite of Zeballos, Showing Rotten Row, the Main Street.
3.—Alan Ford, Left, Road Contractor, and O. B. Bibb, Zeballos Mine Operator, in Front of the Nelson Fisheries Store.
4.—A Group of Zeballos Residents in Front of the Pioneer Hotel, Opened in March by C. Brown, at Right of Group.
5.—Main Portal of the Trites Mines With Three Employees Miners in the Foreground.
6.—Government Wharf Under Construction at Zeballos, With Canadian Airways Plane in Foreground. The Wharf Was Used by a Ship for the First Time Last Week.
7.—Scenload of Passengers From the Princess Maquinna Landing at Zeballos.

Young Man's Fancy

By Libbie Block

IF thinking "Dash It All" makes a man, then Kneehi was mature at eighteen. But what he actually said, when his mother's voice trailed him halfway down the block, was "Yes, ma'ma," softly and respectfully.

His swimming trunks itched under his trousers in anticipation of the cool bite of water at Candle's Lake. That's where the bunch was. That's where Jannie was. He had to talk to her, even though it would probably end in a fight again. It was important, terribly important, though. And he had to go home to see what his old lady wanted. Yelling after him the way the mothers of three-year-old wandering babies yelled "Susy Ann" or "Betty Sue." The only way to stop her was . . . go home, darn it!

"Archer, I thought you were going to mow the back lawn."

"Yeh. Sure; but not now."

"The back lawn looks like whiskers. It's a wonder you wouldn't get it done with instead of putting it of."

"Thought I'd wait till the sun goes down. It's too hot. Besides, I got a date at the lake."

She was going to give in; she always did.

"Come home early, then, so you'll have time before you dress for the wedding." She had a special kind of light sigh. "I hope you'll learn the meaning of responsibility before you go to college this Fall. Daddy doesn't mind sending you, but it's not going to be easy for him. All that money!" She went inside then. The screen door rapped shut and he was free to take up his life as Kneehi.

A piece of sky fell down and got wet, and that was Candle's Lake today. Some of the gang were in the water, and one of them, Jannie, was on the raft.

Before he leaped into the lake he waved a long semicircle at the raft. He meant it for Jannie; he wanted her to watch how he could swim. He hitched up to the raft and snapped the last drip of water at Jannie, who giggled, but not so hard, he thought, as she had earlier this Summer. Something on her mind, and that something was five years older than Kneehi and he was coming from Omaha to be best man at Melva's wedding.

"Hi, Jannie!" He sat down and edged up beside her. Their four legs trailed idly back and forth through the water. "What's the matter?"

"Melva's getting married and moving away. I'll miss her." She inched her thigh away from him. "Her husband-to- . . . I mean. Jack's coming in this afternoon. He's bringing his best man and another felow to be usher."

"Is Jack anything like this Herb you went so bats about when you were over to Omaha last month?"

"I did not either go bats about him."

"Well, what's Jack like?"

"Oh, they're all Older Fellows."

THAT phrase made him mad. He couldn't help it if he was eighteen! Jannie said "Older Fellows" as though it were a diploma or something. He'd be glad when this wedding was over; it got on his nerves. And, though it all seemed goofy, he resented not being in Melva's wedding party. He'd known her a lot longer than these hot-shots from Omaha.

"Melva's older than the gang," he said. To explain to Jannie how sh'd happened to get mixed up with Older Fellows.

"Just six months older than me. And I'm six months older than you."

"Only four months, and you're so little you look lots younger."

"Oh, Kneehi, size hasn't got anything to do with how old you are. Just because you're six feet doesn't mean you're grown up. Girls get there sooner; boys have to adolesce till they're twenty-one."

"Who said so?" And then, at her sidelong smile, "Gosh, I can't get along with you!" He'd known they were going to fight again. She hadn't been right since she came back from Omaha. He didn't want things between them to change from the way they'd been at school; swimming together and playing tennis and doing a little heavy necking when he could bum his father's car.

She zipped lightly off the raft, turned, treading water to look up at him. "I'm going in. There's a rehearsal and I have to get my hair done. The gang's supposed to get there early to look at the presents. Right after dinner."

Then, in a few minutes, she was a little blur on the beach, picking up her toweling robe.

Bud stroked up alongside him. "Want to talk to you, Kneehi," he said in a businesslike fashion. Kneehi and Bud were a gang within the gang. They went to get a hot dog and a smoke.

"We got to pull a fast one at the wedding. They always do," said Bud.

"Yeah? I've never been to a wedding, come to think of it. And I could live another hundred years without missing it."

"I thought we could kidnap the groom after the wedding. Keep him some place for a couple of hours and turn him loose. They'll have something to tell their grandchildren."

Kneehi cranked around on the stool. The phrase "Older Fellows" still stung him like a sand flea. "I'm on. But only on condition we kidnap this Herb that's coming with him. I don't like that guy's looks before I see him."

The hot tongue of the sun licked them dry as they planned. After the ceremony, during the dancing, they would lure Jack out of the garden where the wedding was to be held and into an automobile. About five miles up the canyon he would be locked in the tool house of the Summer cabin of Bud's folks. And, with him, that Older Fellow, Herb.

"They'll burn up," said Kneehi with a great deal of pleasure . . .

Kneehi saw when he got home that the lawn hadn't shrunk any. It still waved, ragged green, for him to mow.

DINNER began with the tomato juice, brilliant in glasses against the clean white cloth. Kneehi felt swell; strong and tight after his swim, and pleased with the prospect of the abduction of Jannie's Herb.

He Couldn't Help It if He Was Eighteen! Jannie Said, "Older Fellows," as Though It Were a Diploma or Something.

"I've arranged for your banking when you get to the university, Archer," said his father. "I'll deposit a cheque on your account. Go easy on it, will you?"

"Sure," he said, intending to buy himself a Tux the first thing. His Dad forever cried the blues, but they'd never starved yet. He pinched his mother's cheek and wished she'd get herself a new dress for the wedding instead of wearing an old one.

"Archer knows how hard you've always had to work, Ben," she said. "He'll appreciate this opportunity.

"I want him to have the chances I didn't have." It was as though his father were talking straight to his mother, forgetting he was there, too."

He started to help his mother clear the table so they could get away on time, but she urged them into the living-room, shooing them both as though they were chickens. "Go on in the living-room with your father. He wants to talk to you."

It was funny how his father walked back and forth from the radio to the couch. It was funny how Kneehi knew what he wanted to talk about.

"Melva is getting married tonight. The first of your friends," said his father. "And you're going away to school this Fall. Looks to me as though you're almost grown up. Almost."

"Sure," said Kneehi, lounging down on the sofa and lighting a cigarette.

"I'd feel more comfortable if you'd sit off your neck . . . Well, a man has a great many responsibilities. He can take them or leave them . . . and if he leaves them he ends up asking handouts."

"Sure; I know," agreed Kneehi.

"You do? Well, school will teach you some of those responsibilities, I hope."

The telephone bell struck up and Kneehi made a dive for the receiver. It was Bud. "Kneehi? I got the folks' car fixed up for tonight. We'll take care of those guys."

His mother came in. She already had her good white gloves on. "I just stacked the dishes. Are my boys finished?"

"Sure," said Kneehi. We're all done."

"I guess so," said his father resignedly. "Let's go to this wedding."

They had taken the furniture out of a room at Melva's and set up long plank tables covered with sheets. There were the presents, showing off. Kneehi nosed about until he found his family's present to Melva. It was a sort of sugar bowl. Too bad the folks couldn't have bought something a little sweller, considering Melva was one of his gang. He'd have thought they'd have more consideration.

Jannie came in. She looked stiff and delicate in her bridesmaid dress. Her hair shimmered as though it were burning. He had never seen anything so beautiful in his life.

"I've got to talk to you, Kneehi," and she tugged him after her, through the guests, into the upper hall. "Something's happened. The other fellow Jack brought down from Omaha to be an usher got a wire to go home right away. Melva wants to know will you fill in?"

"Is your guy Herb here "

"Mr. Herb Moore is here and he's not my guy. Are you going to be in the wedding party or aren't you?"

He knew darned well he would, but somehow his pride demanded a stall. "I don't know about that. I'm not one of the Older Fellows.

JANNIE didn't smile. "I know. But you're the biggest of the boys. Come on, will you?"

Yeah, they were picking him for his size, as though he were a grapefruit.

"It's very simple, and I'll explain it to you. But none of your making funny faces at Bud or anybody. This is a wedding, don't forget. And solemn."

"I don't see anything so wonderful about a wedding."

"Oh, I do. I think it's thrilling. Melva looks beautiful. I hope I look that sweet when I'm a bride. "

The way she talked about it, you'd have thought she was getting married next week. Suddenly he felt left out.

"Oh, you won't get married for a long time."

"Won't I?" Jannie's smile was pitying. "Well, now come on to the garden and I'll show you where you belong."

The fellows, it seemed, were useful at weddings, but not very ornamental. They were supposed to shove in through the bushes and stand at attention, waiting for the girls to come down to the end of the garden to the little altar which had been constructed there. It didn't look like Melva's yard. They must have planted green velvet instead of lawn, and printed it with hoops of light from the lanterns.

The groom and Kneehi had just given each other a man-to-man handshake. Kneehi felt sorry for the guy. He looked miserable.

But now, that Herb. A big, dark guy. He acted like he was the business manager: "Here's the ring. Jack; don't worry about it. I'll give it to you when the time comes. I've got your tickets for the train, Jack. Don't worry about a thing. I've got everything under control."

When the girls drifted down the lawn in languid, religious time to "Here Comes the Bride," Kneehi knew why he hated Herb. Jannie was lovely as a burning candle, and, when he spotted her, Herb said "M-m-m-m" in a hungry murmur, trailing her with his eyes to the altar.

"Keep off my girl," Kneehi thought angrily, and then a terrible thing happened. As though Herb's stare had been a hand to touch her, Jannie lifted her head and her eyes, from whatever beautiful thoughts had held her, and gave him a twinkle of a smile. Kneehi was sore.

Well, that couldn't be Melva . . . that white cloud faltering along, hanging on to a wobbly bunch of flowers. Melva was plenty tough, she could handle her fists almost as well as a fellow, but darned if all that veil didn't make her seem like something that needed taking care of. If Melva could turn out like that, then Jannie, being little and white to begin with . . . Nuts! he told himself. Fancy-dress stuff.

The music stopped. The minister talked, and the thing had started. Kneehi didn't listen to the words. He looked around as much as he could. There were his mother and father within the stiff-headed slant of his eye-range. Mom started to cry right away. Melva's mother was crying too. Why the heck did women cry? There wasn't anything to be sad about, like somebody dying, was there?

THE ceremony built up to the final smack, when Melva pushed her veil back and Jack put his ring on her finger. What a kiss, right there in front of everybody! Kneehi, with Jannie in the parked car, had always been wary lest somebody come along and see them holding each other. But Melva and Jack were married. They didn't have to be scared.

The tension broke, and Jannie and Helen, the other bridesmaid, kissed the bride, and, bashfully, the groom.

What a good guy that Jack was. He found time, shaking hands with Kneehi, to say, "Heard a lot about you from Melva. I've been wanting to get acquainted with her friends. Hope you'll find time to come to Omaha to visit us," just as though he wasn't five years older.

Kneehi said, "Wish you lots of luck."

"Thanks. Darn' decent of you to fill in."

Then all the people flew at them, and Kneehi was shoved to the rim of the crowd. There Bud found him. "Everything's fixed," said Bud.

Kneehi had a pinch of doubt. In the unexpectedness of being an usher he had forgotten the plan. "Yeah? Well, maybe . . ."

"Go on. What's the matter? Softening up?"

He saw Jannie shaking hands with Herb. Holding hands, was more like it.

Bud said, "Tell you what, Kneehi, Petey'll help me. You stick around here and play society."

His mother snatched him and kissed him. "I was proud of you up there," she whispered. "You looked just fine."

They must have taken Jack while he wasn't looking. Because, by the time the music whipped into jazz and he went to claim his dance with Melva, she was a little nervous. "You haven't seen Jack anywhere, have you, Kneehi?"

He guided Melva respectfully over the specially built outdoor platform, trying to dance as smooth as syrup. They had stepped plenty together, but now she was somebody else's valuable property.

He felt like a dirty bum. But a little pleased, too, because that Herb would be locked in a dirty tool shed. "No, I haven't. Did anybody look in the house for him?"

He was glad when the dance ended. Everything was going to be all right, and Herb would be whittled down to his size, for Jannie to see he wasn't so hot.

Bud and Petey were back in the garden. Kneehi went over to them.

"We just took Jack," said Bud. "The other guy was too big for us to handle without you."

"For my dough," said Kneehi, "you took the wrong one."

"Bet nobody misses Jack yet. A heck of a lot a guy counts for at his own wedding."

Kneehi sifted the guests till he saw Melva. She was still dancing, but she had her head turned, looking for Jack. Kneehi thought she was going to cry. Heck! It wasn't her fault that he was sore at Jannie and had wanted to pull a fast one on Herb.

"We got to get him back," he said. "Gimme the keys to your dad's car and the tool house, Bud. I'll go after him."

HE touched Melva on her sleeve reverently. "Don't worry. I know where Jack is. I'll bring him back to you."

It was Herb she was dancing with. He turned up every place.

"Funny stuff, huh?" said Herb. "I'll go along with you, kid."

Kneehi threw his chin out. "You don't need to; I know the way."

"I feel a responsibility. I'll take care of everything," he assured Melva, and there was nothing to do but let him go along.

"You didn't seem worried about Jack before," Kneehi thought at Herb, ramming the car immediately into third. "And you could have waited for an invitation. But if you got to be a hero, I guess I can't stop you."

They rode into the cold air of the mountains. The car took the angles of the canyon easily. Kneehi's hands were experienced. He and Herb didn't talk; antagonism, like a third, sat between them on the front seat.

The tool house was built of cement-chinked logs, and under the riding moon it squatted sullen as an Indian fort. Kneehi used the key and uncorked Jack, who had been leaning against the door. He grinned at them and climbed into the back seat of the car. "Fun is fun," he said, "but I couldn't find a place to sit down."

"Swell sport," Kneehi thought approvingly and turned the engine over right away. He probably wanted to get right back to his . . . his wife. Herb sat in the front again.

"Who's idea was that, anyway?" Jack asked amiably.

"Some of that small-town, small-boy stuff," Herb said. "They don't realize how serious it is."

"Never mind making any apologies for me," Kneehi thought. He tucked his chin down and drove like mad. First he gave Herb a dirty look that should have shut him up.

But it didn't. "Keep your eyes on the road, kid. Or let me drive. I want to get Jack back safe and sound."

For answer Kneehi stomped on the gas. He could drive this canyon with his teeth. But Herb put a hand on the wheel. And three hands were one too many.

They were lucky that it happened in a place where a ditch broke the fall into the canyon.

The car was still groaning in its springs, the wheels spinning like roulette. Kneehi was the first out, by way of the side window. He thought he wasn't broken any place and fished back for the others.

Herb only seemed to have a little cut on his chin, but he was shaky and mad. "I knew you'd murder us."

Kneehi just went on hauling Jack out; he didn't say anything about Herb's grabbing the wheel. What was the sense of blame, after it was done, anyhow?

Jack had a twisted ankle. They were all alive. But the car had taken punishment. Every inch of it was pleated like an accordian.

THE corpse of the car, the sharp-tipped pines, were washed alike by the uncaring moon's white light. The canyon below was as dark at the end of everything.

"We got to get to town," Herb said. "Jack and Melva mustn't miss their train."

"I hope she won't be worried about me," Jack said. His ankle probably hurt him. He sat on the wheel and held it like an egg. "That's all that bothers me . . . Melva. There are plenty of trains."

"Well," Herb was holding his handkerchief to his face and taking it down again to see how much blood was coming out. "What are you going to do about getting us back?"

Kneehi looked up the road. It was so empty and peaceful mountain sheep could have pastured on it. "We could wait for a lift, but we might wait three weeks." He could feel every aching bone in his body as though he were an X-ray. "I'd walk down the road till I find a cabin with a phone. I'll let Melva know you're okay, Jack."

He had his black angular shadow for company as he walked down the silent road. He had nothing to do but think, and he began to do some of that. Somebody would have to pay for the car. Did Bud's dad have insurance? Yeah, most people have liability insurance, but they pay for wrecking their own cars. Oh, sure, his old man could afford to pay for it, but he'd be sore.

It occurred to Kneehi that he didn't know how much money his dad did have. A gang of ideas fitted together like the parts of a clock, and they all ticked. His mother's old dress, the sugar bowl for a wedding present, no maid in their house, the warning about spending his college cheque.

"We're poor," he realized, with surprise rather than unhappiness. "I never knew it, because the folks wanted me to . . . what is it dad's always saying? . . . have all the things he never had."

Step by aching step, till he reached a lonely, huddled cabin. He rattled at the cottage door and was admitted by the sleepy Summer residents. The telephone had a crank on it, mountain-style, and it took him three trys to get Melva. "We ran out of gas," he told her.

"Oh," said Melva, and it was a wonder the wires didn't sag with the tears in her voice. "I'm so glad he's all right. Kiss him for me."

He hung up like a perfect gentleman, but he guessed she could do that for herself.

The cottage owner put on some clothes and offered Kneehi a lift back to the wreck to pick up the others.

Jack kept on being game as they rode back, but Herb grumbled all the way. With his eyes Kneehi traveled the road as faithfully as the wheels. He sat in front and kicked himself silently all the way down the mountains and over the flat road into town.

HIS father didn't have the dough, and this fool stunt would probably break him. "Herb would never take any of the responsibility . . . yeah! There was that word again. Well, all it really meant was that somebody had to pay for the car. I wish I had money of my own. I'd rather jump out of the car than face dad."

Everyone was so glad to see them, swarming around with kisses and exclamations, that none of the people who were still at the wedding asked any questions or gave any blame. Kneehi, feeling blue, sat on the steps of the back porch and let the joy go on without him.

After a while his father came along and sat down beside him.

"So it was an accident?" said his father. "Nobody mentioned it, but your eye's black."

"Ran off the road," Kneehi said.

"Are you much hurt?"

Sure, his dad wouldn't ask how much damage was done to the car. "It's me he's interested in and a heck of a lot I deserve it."

"Dad, I don't think I'll go to college this Fall."

No? What's the matter?"

"I think I'll get a job. I'm going to need the money."

"Seems to me I told you it's waiting for you at the school."

He rinsed himself, gratefully, of the story, then. That it was his mess from beginning to end. His idea to kidnap Herb, and how it had gone wrong. How much the car would probably cost.

His father let him get all finished and then he offered Kneehi a cigarette.

"I think, son, that Bud's dad and I can come to terms. You can go to school or not, just as you like, but I want you to know that tonight must not influence your decision. I can manage."

His father was . . . okay. He didn't know what to say to him, so maybe it was just as lucky that Jannie came by. His father stood up.

"Dad," said Kneehi as his father walked away, "tell Mom I might cut the lawn tonight. Might as well get it off my mind."

He put down a handkerchief for Jannie to sit on.

"Jack told me it was Herb who threw you off the road. But he's going around spreading it that it's your fault. I . . . I don't really think I like him much. I'm on your side, Kneehi. Maybe it was just that he comes from Omaha."

Her hand was little and alive as a bird when she put it over his. Creakily he lifted an arm across her shoulder.

"Don't mention it," he said.

But he knew it was only a temporary reprieve. She'd meet more Older Fellows, and the next one might be swell, like Jack. And Jannie would be gone from her. She was ready and he was not.

"Heck," he thought, his cheek on her curly hair. "Life is so nuts that I bet about the time I get used to being young I'll start to get old!"

(Copyright, 1938, the Bell Syndicate, Inc.)

Panther Fur Popular

PANTHER skin is a fur much favored for Spring ensembles, and touches of it are often repeated from the jacket on a small hat. The box-shaped jacket of silver fox skins is still very popular for evening wear over a black gown. A novelty is the fur-edged flared skirt which can be unbuttoned at the waist and worn as a cape. Example, olive green cloth with grey astrachan trimming.

A great deal of the '80's has been revived with the new styles, but whether women will again submit to the discomfort of the tiny waist remains to be seen. Chanel, at the other end of the scale from the bloused line, has introduced the boned bodice. It goes with the small waist and bare shoulders, of course. The waisted effect is in keeping with the higher hairdressing styles and the plate hats of which there are so many examples.

Against Fortune Telling

FORTUNE telling has become so rampant that various religious bodies have started a campaign urging the government to make it illegal. Since the economic crisis, Polish people have got so much into the habit of consulting fortune tellers that thousands will not even buy a lottery ticket without going to a fortune teller for advice about the numbers, etc., first. The result is that whole towns are ridden by these soothsayers, who get good livings by preying on the credulous and simple-minded, especially in the remote villages of the eastern part of the country.

Rev. Robert Jamieson, B.A.—A Pacific Pioneer

By REV. JOHN McNAB, M.A., B.D., Toronto

ROBERT Jamieson reached the shores of British Columbia four years after the influx of miners that first stampeded the province. One group of miners having traveled north from California found gold in the Fraser Valley, and when they returned to 'Frisco with their nuggets and dust, the tidings of discovery swept over the continent.

The year of his arrival, 1862, miners had gone further into the Cariboo country, and Governor Douglas began the construction of his famous Cariboo Road, which opened up 450 miles into the Interior. So Jamieson saw the motley crowd that jostled and dragged their packs and animals, some going, some returning, some drunk, some sober, all intent on one single purpose. Elspeth Clarke, the poetess, asked:

"What do they come to look for? Gold?
But the river runs swift and dark and cold,
And who can tell what the river may hold
For those who come a-seeking?"

That these treasure-seekers might be constantly aware of a treasure beyond the earthly, the Presbyterian Church commissioned Robert Jamieson for this task. Leaving Toronto he proceeded to New York and found that his quickest route was by rail down to the Isthmus of Panama and thence to San Francisco. From that city he sailed to Victoria on a boat loaded with prospectors, who staged a wild carnival of drinking the night before they reached the Capital. Here the missionary found a brother Irishman, John Hall, had already commenced Presbyterian services in the city, under appointment of the Irish Presbyterian Church.

"Long Looked-For Comes at Last" was the caption of the article on March 20 in The British Columbian that spoke of Jamieson's arrival in New Westminster. The newspaper stated that the missionary planned to build a church there amid the ebb and flow of the elusive mining population.

Atlantic Honeymoon

FIVE years prior to his arrival in this most westerly province, Jamieson had left Ireland with his bride on their Atlantic honeymoon. His bride was only seventeen and had completed musical studies at a ladies' college in Dublin. He was called to Dunnville, Ont., but on the night previous to their settlement, all their belongings, including his wife's trousseau and his library, were destroyed by fire in a storage warehouse. It was a dramatic incident neither of the twain was likely to forget.

One week after Jamieson's settlement in New Westminster found the people organizing an "ecclesiastical bee" to clear a lot and lay the timbers for a manse. Soon after, Colonel Moody, commandant of the Royal Engineers, granted a central lot for the erection of St. Andrew's Presbyterian Church. His duties as a pioneer missionary found him opening up services at Fort Langley and Maple Ridge, and at North Arm and Burrard Inlet. Every Saturday afternoon he started in his canoe for these outside appointments, usually accompanied by an old Indian. Often the tide or weather delayed him on his journey back, and he would return wet and weary, with no time to take supper before commencing the service at St. Andrew's.

He became a leader in every worthy public enterprise. An agitation began before his arrival in the province for the organization of a public school system similar to that of Upper Canada. The Grand Jury, newspapers and private citizens had petitioned the governor to open up schools. Nothing tangible resulted and the Government hesitated. Soon after Jamieson arrived he saw the need of the children and set aside one room in the manse for a non-sectarian school. He was the teacher, and his success caused the governor to grant sufficient money for the erection of a public school and the salary of a teacher. His school was the forerunner of the fine educational system later developed throughout the province.

Frontier Community

THE majority of settlers in this frontier community were self-reliant, warm-hearted, sterling characters who treated the minister with respect and good will. Others were reckless and dissipated persons who hoped to live unrestrained lives in the West, unfettered by moral standards. Some of these sought by their insolence to drive the representative of religion out of the community, but Jamieson was a man of Gibraltar-like courage who stayed where he had hoisted his master's standard.

Perhaps the most depressing thing about his congregation was the ebb and flow of the miners. They returned from mining centres in the late Autumn, but when it was Springtime in the mountains they were away to the rivers and creeks of the Cariboo in their mad rush for the precious metal. A few struck it rich like "Cariboo Cameron," but the majority were stony broke as they came back to town.

COCK OF THE FLEET

For two and a half years H.M.S. Barham sailed the Mediterranean before returning to Portsmouth for recommissioning. Friends and relatives were allowed aboard shortly after the battleship's arrival, while the crew waited to be paid off. Atop a gun turret stands a six-foot rooster, symbolic of the ship's claim to being "Cock of the Fleet." The Barham is flagship of the Mediterranean Fleet.

Nanaimo had a small Presbyterian congregation that had struggled against fearful odds. Some of the officials were worldly men who were unqualified by their lack of religious principles and ignorance of Presbyterianism to maintain their high office. This congregation invited Jamieson in 1866 to become their minister. For four years he ministered to this coal-mining centre, giving the congregation leadership in erecting a suitable church and in finding a deeper spiritual outlook. Then he was unanimously called to return to his first love at New Westminster.

From that moment began his series of journeys surveying the Interior and gathering together the scattered communities. Most of Jamieson's memoirs and his scrapbook were destroyed in the New Westminster fire. But there is a little black book in the Provincial Archives he used as a diary on two remarkable explorations made in the years 1870 and 1877.

A Welcome Guest

JAMIESON met with the most gracious hospitality on his travels, since the owners of homes and roadhouses, where he stayed, refused to charge their welcome guest. He covered 700 miles on horseback on his first, and 1,100 miles on his second journey, traveling beyond Clinton, Lillooet and Kamloops. Not once did he see a church building, but he persuaded the people to open subscription lists for a manse or church and petition for a missionary. He preached in kitchens, barns, bar rooms and courthouses, his largest gathering at Clinton numbering thirty. He was lost more than once in his wanderings. One day when the heat was excessive in mid-August, having lost the trail, he proceeded on foot leading the horse over a rock face. Something caused the horse to bolt, and he was dragged some distance, receiving an injury to his back. Luckily the horse's feet became entangled in the bridle, and he caught it before being left alone in the wilderness.

One or two vivid pictures remain of life in that early settlement. One Sunday all children were forbidden to attend church. An elder, who had been guilty of several serious drunken outbursts, was to confess his shame before the congregation and express his contrition. Jamieson wisely kept the children from witnessing the spectacle of open confession.

A young couple journeyed from Langley Prairie to be married. The minister was very careful about whom he married, and when he discovered it was a runaway match, with the bride under age, he journeyed to Fort Langley with them. Here he waited for twelve hours before her mother finally consented, and the service was brought to a happy ending.

Mrs. Jamieson's talent as a musician and her beautiful voice were invaluable assets in the early days. She led the singing because her husband only knew two tunes, one of which was the National Anthem and the other "was not." When a small reed organ was introduced, Hughie Sutherland objected and said it was only "a big girlie diddling at a box." However, Hughie was inveigled into church one afternoon and heard the old Psalm tunes on the organ, so he went back to the services, but always turned his face towards the wall when the organ began.

Twenty-two years passed before this church became entirely self-sustaining, and in that year, 1884, Robert Jamieson's frequent exposures caused a serious breakdown in health. However, on recovery, he was appointed chaplain of the penitentiary, and when the first Presbytery of British Columbia was constituted in 1886, the members unanimously decreed that Jamieson would be the first moderator.

Thrilling Incident

ONE thrilling incident from his chaplaincy in the penitentiary is a marvellous story of life transformation. A young engineer, B. C. Randall, ran amuck in a drunken spree at Nanaimo, and almost killed a Chinese cook. When the judge sentenced him to a long term in the penitentiary, he became so violent, threatening even the Bench, that it was necessary to place him in isolation. His guards were unable to enter the cell singly, one always standing by armed to cope with this powerful prisoner.

The chaplain was forbidden entrance to this prisoner, but Jamieson persuaded the warden that God was able to change the heart of this wild man of the cells. When he entered the cell, Randall halted picking oakum and rushed at the chaplain, but Jamieson ran to meet him halfway and said: "My dear friend, God loves you and I love you." Under the spell of human kindness Randall was melted completed, and, kneeling down, Jamieson prayed for the unfortunate man's mother and loved ones in San Francisco. Later he led him to see the Light of the World. This changed man became an example and inspiration to his fellow-prisoners, and after his release he went to China and received an appointment from the British and Foreign Bible Society as colporteur. Around the houseboats of the Chinese in Canton he did magnificent work selling them copies of the word and pointing them to Christ.

The last Sunday in August, 1893, Jamieson was stricken as he was ready to leave for service at the prison, and he passed on ten days later. A man of strong opinions, he was apt to make enemies of those who wished to follow the line of least resistance. He was no more diplomat than was John the Baptist, but if John had been courtesan or diplomat, he would not have stood for the right and lost his head in Herod's prison. A brother minister said at his memorial service something that was worthy of John Knox: "He spared no man's sin or unbelief, he courted no man's favor, and he feared no man's face." With marked devotion to his master Jamieson served his fellow-pioneers in the land of his adoption and then entered the kingdom.

Zeballos

(Continued From Page 1)

its bad spots, but the foundation is firm, and it serves a vital need. Where is passes through the town it is known officially as Main Street, but before it was so named it was called Rotten Row, and so it probably will be called for a long time. For some obscure reason an attempt was made to call the thoroughfare Mae West, but the name refused to stick. In the townsite the road consists of a strip of rough cleared land along which has been laid a double row of planks to keep the ore and freight trucks from becoming bogged in the mud which is everywhere.

Pioneer Atmosphere

IN addition to the trucks owned by several mining companies, there are several owned by a trucking company which engages in custom work. The company also supplies something of a bus service with a covered gas-wagon that adds to the pioneer atmosphere. The passenger vehicle is a truck with benches running along each side to provide seats for its fares. The operator recently gave evidence of his faith in the permanency of the town by being the first person to paint a building, a frill that is left usually until the first growing-pains are over.

This extraordinary town is located roughly 200 miles north of Victoria at the head of Zeballos Arm on Espinosa Inlet. As with most pioneer towns its builders have had a large measure of difficulties. Important among these has been the absence of a wharf, making it necessary for boats to anchor in the arm at a distance from the gently-sloping shore. Since building started it has been necessary to transfer passengers and freight to a scow. This is towed to the beach by a gas-boat. Once there the passengers wade ashore, are ferried in rowboats, or carried to land on the backs of rubber-booted men. Trucks back into the water to get alongside the scow to remove the freight. Even the seaplanes that are playing a big part in the Zeballos development have to run up against the beach and let their passengers take their chances on getting ashore dry.

A Government wharf has been in the course of construction for the last few weeks, and it will be completed by the time the Spring rush is fully under way. An "L" has been built at the shore end of the wharf, and upon this a sawmill has been placed. This mill is now in steady operation supplying rough lumber for general construction.

Real Estate Active

THE town itself is located on a long, narrow neck of low land, bordered on one side by Zeballos River, and on the other by the headwaters of Zeballos Arm. On both sides the mountains rise steeply. Lots in the townsite at the time of the Government sale sold for up to $200 each. Prices have risen sharply since, and the few transactions put through in recent weeks have been at $600 to $800 a lot. Beyond the townsite there is a group of squatters' cabins with between thirty and forty residents. While there has been no announcement of adding lots to the townsite, it is obvious that such action must be taken soon. In addition to establishing the status of the squatters, a site must be selected for a school, and the most suitable location for the seat of learning would be on land that is beyond the present town boundary.

While Zeballos is a new town, the district is old in British Columbia history. This dates back, as the names Zeballos and Espinosa indicate, to the days of Spanish occupation. In 1789, the Spaniards, under Don Estevan Jose Martinez, established a fort on nearby Nootka Island. Two years later an expedition consisting of two corvettes, the Descubierta and Atrevida, carefully explored the bays and inlets north of Nootka. Zeballos Arm was named after Lieutenant Ciriaco Cevallos, an officer of the expedition.

For many years it has been said among residents of the West Coast that the Spaniards found gold in the Zeballos district. Some say that it was their discovery of gold that led them to consider settlement in a country that was so far from home, and there are a few persons to be found who believe that old Spanish workings may be found sometime. Officially records of the times, however, make no mention of gold having been discovered.

Gold was first discovered many years ago, but when is not clear in the records. It has been known for forty years that "color" could be found in practically every stream emptying onto the West Coast. Included in these is Zeballos River, where many prospectors have found gold and put in a great amount of work to obtain it in paying quantities. Nor has lode gold been unknown on the West Coast. Small but extremely rich veins carrying free gold have been found from time to time. Some of these have been worked quite profitably until the veins have pinched out and disappeared. This happened so frequently that the general impression among prospectors and miners was that there was scant hope of finding an ore body large enough to make a real mine.

Gold in the Streams

BUT the frequent occurrence of fine gold in the streams and small veins in the hills buoyed the hopes of many prospectors for greater things. Always there have been a few hardy men of the outdoors who have found ways and means to keep up the search. Among these men there have been a number of West Coast fishermen, who have prospected in the mountains between seasons on the fishing banks.

The present interest in the Zeballos field traces back to 1924 when the first claims were staked in Zeballos Valley, one and one-half miles from the beach, by J. West and A. Ostman, and now known as the Tagore group. The following year Tom Marks located the King Midas group. In 1929, A. B. Trites first became interested in the district and optioned the Tagore group. During this period there was no real excitement over gold properties, for there was little confidence that the veins would persist and make for anything but one or two-men operations.

In 1932 the Gold Peak group was staked by Andy Donaldson, and in the same year, Dr. H. C. Gunning, of the Geological Survey of Canada, made a close study of the Zeballos district. The report specified sections that lent themselves to prospecting and recommended that prospecting be carried out. A comprehensive and valuable document, the report brought the district into considerable prominence, and later events proved the wisdom of the survey and the soundness of Dr. Gunning's predictions.

In 1933 the Privateer group was staked by Andy Donaldson, Alfred Bird, Albert Bloom and associates. In the same year Charles Henry and Herbert Kevis located the Van Isle group. In the next year Alex MacDonald staked the Rey-Oro, and later Ray Pitre located the Rimy group in Gold Valley, which closely parallels Spud Valley, both extending south from Zeballos River into which Spud and Gold Creeks empty. Lone Star was staked in the same year by Sam Knutsen, Ray Pitre and Alex MacDonald, and now is owned by A. B. Trites, who also owns the Goldfield, staked in 1935 by Sam Knutsen.

Earlier Stakings

FURTHER staking was done in 1936 and a small amount of development work was carried out on several of the properties. Last year results of work at the Goldfield Mine justified installation of a mill, construction of which has been awaiting the building of a road, now practically completed. Last year Privateer began shipping spectacular ore to the smelter. Specimens were described as "jewely pieces" because of the large amount of visible free gold, and the consistently high returns astounded the mining fraternity generally. Reports of continuity in veins from the Privateer Mine and the Goldfield property began to set at rest fears that the extraordinarily rich ore bodies would pinch out. Interest in the new gold field became exciting, almost hysterical, as glowing reports in development reached the outside.

Six months ago it was practically certain that there was ore in the Zeballos hills that would make mines. Steadily ever since there has been accumulation of evidence that a permanent mining field had been revealed by the exploration work. Authorities agree that there are at least two mines of considerable economic importance assured, and it is considered highly probable that a number of other properties will become profitable producers. Prospecting carried out to date has established the existence of an important gold field. Prospecting that will be done within the next few months will establish more definitely the proportions of the field and the probable richness of the various properties.

Two million dollars worth of ore is definitely known to be available by mining on two properties. How many millions more will be proved up in the coming months can only be a matter of conjecture. The residents of Zeballos are confident that there is an astoundingly large amount of wealth to be produced from the mountains at their back door. That is why Zeballos is booming, and that is why many persons predict that the town will be the home of several thousand persons by next midsummer.

Chamberlain's Hobby

MR. Neville Chamberlain, Britain's Prime Minister, is greatly interested in natural history, and particularly in bird life. He once discovered a grey wagtail in St. James' Park and wrote of it in a naturalist magazine, and used to study birds in his Downing Street garden. He now has greater scope for his hobby at the Prime Minister's official home at Chequers, Buckinghamshire.

Mr. Chamberlain's hobby is shared by his Dominions Minister, Malcolm MacDonald, who spends much of his leisure time studying bird life through field-glasses, and has a considerable amount of skilfully tabulated data on their habits.

Mr. Chamberlain is also a great fisherman and likes best to spend a quiet holiday in Scotland or elsewhere in the vicinity of a trout or salmon stream.

Glass Table Decorations

DINNER tables this season will glitter with glass. Ships or figures in solid glass are used for table decoration. Or you can have a centrepiece of heavy glass, built up with candlesticks and shell dishes for sweets.

Solid blocks of glass have symmetrical grooves in which bright blossoms—real or artificial—can be arranged with great success. Oblong centres of looking-glass have tiny flowers in colored opaque glass attached all around the edge. Square place mats of thin looking glass, divided into small squares, are effective over colored mats, and deep square plates of plain white glass can be used either for dessert or for cups of soup.

Finger-bowls and fruit plates can be hand-painted. One design is of highly-colored vegetables such as carrots, cucumbers, tomatoes and radishes, and another has fishes with gold, red and black discs.

Autobiography Hinted

THE friends of D'Annunzio tell how he often spoke mysteriously to them of books which were not to see the light until after his death. He said that he had several unpublished works, including his autobiography and a "Life of Eleonora Duse," the great love of his life. Even if these works exist, which many think doubtful, it may be that they would not pass the censor for publication. The eccentric poet's last book contained a number of poems which the State Censor only passed after a deal of discussion. They were, however, immediately confiscated and put on the Index by the Vatican.

This Week's Best Books

By LIBRARY SERVICE

"Searching for Your Ancestors," by Gilbert Harry Doane. This book, for the beginner in genealogy, discusses how a family record should be laid out, what information is necessary and desirable, first steps, how to guard against wrong information and wasting time on false leads. List many out-of-the-way sources and gives many hints and shortcuts that may save the reader endless time and expense.

"England: Cradle of Co-operation," by Sydney R. Elliott. Detailed history of the English co-operatives, with a discussion of their achievements in resisting the encroachments of the great trusts and other combines which dominate British trade.

"All About Mining," by Wallace H. Witcombe. This book, which tells all about mining in a general way," is designed for the young reader with no technical training who would like to go beneath the surface of the subject. Includes chapters on prospecting, early mines and miners, and modern mining, as well as chapters on the mining of gold, copper, iron, coal, oil, sulphur, etc.

"America South," by Carleton Beals. This book tells a dramatic story of the modern and ancient Americas to the south of us, and of their relation to the New World as a whole. Interweaving history and economics, zig-zagging across through South and Central America to make his points, the author goes behind the colorful facade to examine our Southern neighbors in their many ethnological, archeological, social and human aspects. "America South" tells of the extraordinary wealth of a great and little known continent, of its jungles, deserts and snow-capped mountains, its customs, its legends its glorious history, its conquest by the greedy, lustful Spaniards, its clash of races and cultures, the inrush of foreign capital, the upsurge of the native peoples and the promise for the future of the New World.

"Very House," by Mazo de la Roche. Gillian and Diggory, the two small children who figured in "Beside a Norman Tower" appear again in this book, now aged five and a half and four. The story follows their adventures on a trip across the Atlantic, then to several hotels and temporary homes, and finally to the "Very House," where there were numerous delights for small people, including two puppies and a very nice gardener. Will stir beguiling memories in any reader who recalls his own childhood with pleasure.

"Red Star Over China," by Edgar Snow. The author is chief correspondent in the Far East for The London Daily Herald. He has covered the nine-year period ending in August, 1937, with what is undoubtedly the best job of reporting in China that has yet appeared. For some months he lived in the Communist districts of China in close daily contact with the leaders of the Red Bandit Army, and he has brought back an amazing account of this great Red army, of its 6,000-mile long march, of the inside story of the kidnapping of Chiang Kai-Shek and the consequences, and of China's war tactics and objectives in the war against Japan. His own photographs taken of the Reds make the book more graphic. The book is a clear and suggestive contribution to our knowledge of contemporary China.

"My Scottish Youth," by R. Bruce Lockhart. Here the author of "British Agent," who has written of his exciting adventures on foreign soil, gives us his reminiscences of the first seventeen years of his life spent in his beloved native Scotland. In an attractive, unhurried manner he details the boyhood and adolescence of a healthy lad and has produced a full and charming book of reminiscences of a Scottish boyhood which, if comparatively uneventful, is genuinely interesting.

Pieces of a Fan," by Vincent Sheean. Light, unpretentious short stories, written on a great variety of subjects. They range in background from the French court in the days of Madame De Pompadour to the idle rich of the present day. Most of them hang from an episode, a flashing glance of a happy or distressed face, or a scrap of conversation caught and terpreted. Told with simplicity these stories form a group of lightly sketched portraits of men and women whom one might have known.

"Pavements at Anderby," by Winifred Holtby. "Pavements at Anderby" is posthumously published short stories, and very good ones too. Winifred Holtby was about the best of the competent, intelligent woman writers. These stories show a wide range of subject, some light and some serious. There are also one or two articles and autobiographical fragments.

"I've Been to London," by Temple Bailey.

"Pioneers," by Courtney R. Cooper.

"Woman at the Door," by Warwick Deeping.

"Sparrow Farm," by Rudolf Ditzen.

"Crooked Furrow," by Jeffery Farnol.

"Bow Down to Wood and Stone," by J. Lawrence.

"Star-Begotten," a biological fantasy, by H. G. Wells.

"Child Royal," by D. K. Broster.

"Golden Knight," by George Challis.

"White Assegai," by Norman Garstin.

"Last Confession," by Stephen McKenna.

"Square Peg or the Gun Fella," by John Masefield.

"Richochets," by Andre Maurois.

"Mayor on Horseback," by E. P. Oppenheim.

"Divine Folly," by Baroness Orczy.

Here and There in the Hills

By Robert Connell

THIS is the story of a few afternoon hours in the country with my friend, Gunson, in his hospitable car. The warm Spring sun had for a few hours overcome the dark masses of cloud, and the world so far as we saw it was bright and sparkling, sprinkled as it were with the essence of the season's hopefulness. While the trees were still leafless, the swelling buds imparted a touch of color, and even the stern old oaks, latest of our native trees to break into foliage, were tipped with silvery grey. The oak's annual slowness corresponds to its slow growth through life in which as in other things it resembles the British oak.

I am often asked if our oaks are native, and many people have the idea that they were originally brought from Europe. Apart altogether from botanical reasons anyone who takes note of the size of some of our trees will recognize that they predate even the arrival of the great Drake on the coast of California 360 years ago.

I refer to California because our oak ranges from Vancouver Island to the Santa Cruz Mountains, south of San Francisco. The largest specimen I know occurs south of Mount Douglas outside the limits of the park. This tree is still living and maintaining its great branches, though the trunk is little more than a shell. Its age must be well over 500 years, for it is five feet or more in diameter. But a comparison of our oak with any of the foreign oaks found in parks and gardens will show an observant eye the difference. Ours has a much thicker leaf than the English one, and in the margin of the leaf it resembles the Eastern white oak rather than the other. There are differences in the acorn's cup, and in the commoner kind of English oak, the pedunculate, the acorns are borne on long stems, whereas those of ours are sessile or stalkless. In the English stemless or sessile-flowered kind, the leaves are commonly on longer stems than ours. No; so far from our Garry oak being an importation from Europe or elsewhere, it is predominantly the oak of the Northwest Pacific coast, the only one north of the Columbia River. It once spread over a much greater area here, but is being slowly killed out by the advance of the fir forest, chiefly Douglas fir, which favors the very conditions in which the Garry oak does best. Anyone who wishes to see an English oak will find a beautiful specimen at the gate of "Pentrelew," on Fort Street, its branches overhanging the sidewalk, one of several grown from acorns brought out from England by the late Sir Henry and Lady Crease, and collected from the celebrated Wilberforce oak, under which he is said to have made his decision to devote himself to the abolition of slavery in the British dominions.

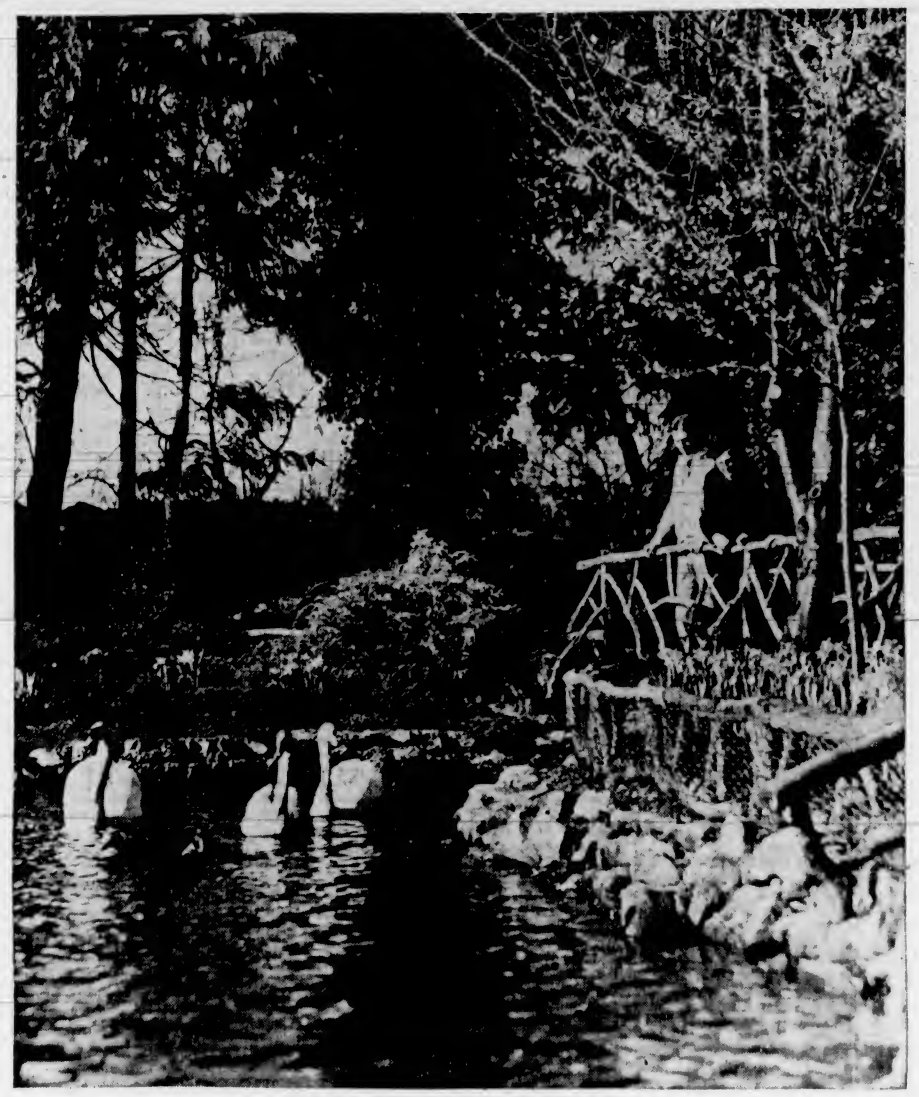

SPRINGTIME IN BEACON HILL PARK

With the coming of Spring Nature awakens the seed in the soil and flowers, shrubs and big trees come into new life. The above scene was taken near one of the artificial lakes in Beacon Hill Park, showing a trio of swans and ducks waiting to be fed.

The Highland District

WE decide to take a look at the Highland District, following the road that runs north from Colwood. For the first three-quarters of a mile we are on part of the old post-glacial delta which extends to Esquimalt Lagoon, the road almost defining the boundary between the Colwood Plains and the more irregular and rocky ground that rises towards Mill Hill on the east. The delta has small depressions in it that hold water at this season, and further on the road crosses a piece of swampy land with water on both sides. Here later on, when the water has fallen and the sun has raised the temperature of what remains, you may find the marsh violet, with its pale mauvish flowers, a violet of the Viola palustris found in our mountains, across the continent, and in Northern and Central Europe and Asia.

A narrow field on the left a little further on is worth attention because of its border of tall bushes whose stems are a noticeable bluish grey in color. This is a small species of alder that seems to have escaped the notice of botanists in our vicinity. Thus J. R. Anderson, in his "Trees and Shrubs of British Columbia," says its occurs about Shawnigan Lake, but gives no local reference. The Provincial Museum's "Preliminary Catalogue" of 1921 says it is "generally distributed in higher elevations on Vancouver Island." Sudworth, in his "Forest Trees of the Pacific Slope," says "chiefly above 3,000 feet in British Columbia," but adds that the range is imperfectly known. Abrams, in his "Illustrated Flora of the Pacific States," gives for its habitat "alpine streams, Canadian and Hudsonian zones; Alaska to Oregon and Colorado, also Siberia. Type locality: Kamchatka." Glendenning's "Check List" says it is found in "wet places, Cowichan Lake." Henry, in his "Flora," simply says "Coast and V.I. to Rockies and northward to Alaska." The British Columbia Forest Branch's "Pocket Guide to the Trees and Shrubs of B.C.," repeats this with the exclusion of Vancouver Island, which it evidently considers covered by the term "Coast." Its occurrence in the Highland District and at a height of less than 300 feet above sea level is therefor interesting. I hope some of those who are interested in our trees and shrubs and have not yet met with the Sitka alder will have a look at the neighboring occurrence of it. It is a very pretty shrub in foliage, for its leaves are much finer in texture than those of the common Oregon or red alder, and are doubly and sharply toothed, and are of a much brighter green. It never attains the size of the common alder, and for this reason, together with its pretty foliage, it is worth a place in the garden shrubbery.

Up the Hillside

LEAVING the car we follow a trail up the hillside, a trail that has almost lost all vestige of its original character, because the rains year after year have found it a convenient conductor for their waters, which have cut their way through the surface soil and formed a rugged stairway of rock fragments. What a series of cascades it must be in the mid-Winter outpourings of the heavens! Along its banks the twinflower and the trailing mint, the yerba buena of the Spanish, pattern the ground, with their runners newly decked with buds. Sweet-Cicely's dark green, thrice-divided leaves rise above the evergreen violet's flat-lying, small round leaves—the flowers are not yet out. Everywhere there is promise written across the moist ground in the leaf and bud characters of Spring. Occasionally a fawn-lily can be seen just above the ground.

We have now reached a rude terrace where the trail widens out and where we find ourself under archways of alder and hazel. The alder up here is the common Oregon or red species, called "red" because of the color of its inner bark. Its staminate catkins are called "aments" by botanists, "ament" being derived from a Latin word meaning "strap" or "shoestring." When ripe the ament of the alder increases greatly in length and the scales are drawn apart so as to allow the numerous little flowers to shed their pollen freely. The fertile ament is in the form of a small cone. Three or four of these little cones are clustered on a stem, at the base of the pistillate ament stem. Because of their drooping habit the staminate catkins are actually below the level of the pistillate ones. Growing with the alders and often mixing its branches and catkins with theirs is the California hazel, Corylus californica, which in general aspect is singularly like the British hazel, so much so at least that no one familiar with one could mistake the other for anything but a hazel. Its staminate catkins resemble those of the alder, but are smaller and more slender and of a pale yellow color. It is in the fertile aments the chief difference is seen. These are situated, like those of the alder, below the staminate catkins; but at no period do they resemble a cone. On the contrary they suggest a bud, from which in Spring issues a cluster of bright crimson stigmas. If the bud is opened it will be found to contain a number of paired florets, usually four, with silky bracts. When the forests are fertilized the bracts grow rapidly and become the very conspicuous "cup" or husk of the fruit, in our species drawn out above the nut into a beak with a ragged crown, and clothed with short stiff hairs. This peculiar shape of the husk distinguished ours from the British hazel. Both alder and hazel, like the willow, are wind-pollinated, and if a staminate catkin when ripe is allowed to hang over a piece of paper it will let fall an abundance of the very fine yellow pollen dust. The hazel is particularly common about Mounts Skirt and Finlayson.

A Limestone Cave

IN retracing our steps after proceeding some way along the terrace, we notice in a dry stream bed just below the level of the trail a dark hole bordered by rocks. Clambering down we find ourselves looking into a small cave which has evidently been carved out by water. We can see a pool at the bottom; but having no means of lighting our way we are unable to explore the pitchy recess. Caves are so characteristic of limestone formations that we look about for signs of this type of rock and speedily discover it in the walls. We are plainly on an offshoot of the large limestone outcrop through which the Highland District Road runs above the first bridge across the Millstream. Passing round the rocks in which the cave is, we find lower down another place where the limestone has been dissolved away, and here we pass through an archway whose walls are covered with numerous rough projections where the effects of the moist atmosphere replace those of running water. The latter smoothes the surface, which here is eaten into, honeycombed, and worn into sharp points. The general appearance of the caves suggests that the stream, when flowing, disappears below the surface. Our time is too short, unfortunately, for more than a cursory examination.

Climbing still further up the hillside we rest at length by a well glaciated ridge of rock now almost completely hidden by a wealth of the lower order of plants. The most conspicuous are the foliaceous lichens, because of their broad bright green surfaces, set off by the chestnut brown fructification patches that look like leather saddles along the edge. These "shield-bearers," or peltigeras, in the language of botany, are decidedly green above but underneath resemble white kid, with hairlike processes by which they attach themselves to the mosses on which they grow. This white underside is a key to their nature. The plant-body is that of a fungus, but beneath the thin upper skin are innumerable one-celled algae. Now the fungus cannot manufacture its own fundamental food. The normal fungus lives directly on decaying organic matter of one kind or another. The lichen fungus, however, instead of this, has entered into a businesslike arrangement with the algal cells, by which, in return for protection, a place in the sun, and plentiful moisture, they provide the fungus with the proceeds of photosynthesis as carried on by their chlorophyll. It is a form of what biologists call "symbiosis," or, as it has been defined, a union for life between two organisms, each of which is necessary to the other. The green algae, I may say, are related to the alga which forms the so-called "red snow" so common in alpine and arctic regions the world over. Another closely related alga is the one that paints our fences and tree trunks green with the arrival of the wet season. The alga will live disassociated from its partner, but not so the fungus. There are others of these curious partnership plants scattered over the rock, most of them are cladonias or branching lichens, and have cups for their fructification, with scarlet or brown patches where the spores are produced. They are sometimes called cup lichens or trumpet lichens, according to their shape and the observer's fancy. The reindeer moss, another species of cladonia, is here. When found fruiting it has little brown heads on the tips of its prettily branched stalks. Perhaps I may add here that on the trail we found an interesting little lichen that grows on boulders and even pebbles. It is bluish green, and the straight upright stalks end in little black caps about the size of a pin's head. It too, I believe, is a species of cladonia.

Specimens of Moss

THEN the liverworts were represented by one of the mosslike species, distinguished, however, to the eye by its peculiar brown green and by the presence of overlapping, rounded, translucent, scale-like leaflets. When dry weather comes it withers with great rapidity: indeed, it will do so before you get a specimen home unless you provide it with moisture or place it where existing moisture is preserved, as in a collecting tin. Both liverworts and mosses obtain their moisture by a method different from that of ferns and flowering plants. In the latter the water ascends from the root by means of special elongated cells which form tubes. This is why it is possible to tint cut white flowers with red or green by dissolving the required color in the watch in which they stand. If the color is red it can be distinctly seen in the inner tubes if a stem is cut lengthways. But in liverworts and mosses the water ascends on quite another principle. It climbs up the outside by a ladder! The minute, closely arranged leaves form narrow passages on each side of the stem by which capillary force is set up and the water passes up to be absorbed by the tissues on its way. Mosses and liverworts, in consequence of this limitation, are lowly plants never rising more than a few inches above the ground. Sphagnum, which appears to be an exception, is not a true moss. In it the walls of the stem have a water-conducting system of cells connected with the outside by large open pores and similarly with each other. In them also capillary force operates, but they are able to store water as well as to conduct it.

On a Ridge of Rock

THE wealth of moss on this ridge of rock made it an object of great beauty everywhere. It formed a background of variously tinted softness for the silvery upright lichens, and the bright green of the shield-bearing ones. In an old-fashioned book, Alphonse Karr's "Tour Round My Garden," the writer says of the moss on a roof: "Here is displayed a luxury, a velvet, a thousand times more fine, more brilliant, more wavy, more rich than that which is displayed with so much care in the interior of palaces, about which much anxiety is felt lest it be spoilt—a green velvet which entirely covers the thatch of the house, and that is a true and beautiful luxury. The owners do not trouble on account of it, they are neither the slaves nor the victims of it; they allow it to be exposed to the sun, the wind, and the rain; they cannot spoil it. This velvet is Moss."

There are many species of mosses on the rock as well as on the trees and on the ground, some of them upright like the pile of "velvet soft or plush with shaggy pile," others creeping and forming exquisite patterns of tapestry. But there is only one species of selaginella. This is the wiry trailer that spreads itself among the mosses and often covers large areas wholly. Its bluish green color and its dry feel distinguish it casually, and if the closely compressed scale-like leaves of the small branches be opened, you will probably see at their base the little yellow balls which contain the spores.

But time goes on and we must go. We went elsewhere, but that is another story. Meanwhile we have enjoyed at least a taste of what Emerson describes:

"The gentle deities
Showed me the lore of colors and of sounds,
The innumerable tenements of beauty,
The miracle of generative force,
Far-reaching concords of astronomy
Felt in the plants and in the punctual birds;
Better, the linked purpose of the whole,
And, chiefest prize, found I true liberty
In the glad home plain-dealing Nature gave.
. . . A woodland walk,
. . . a mocking thrush,
A wild rose or rock-loving columbine,
Salve my worst wounds."

Quakers Are Foremost in Promoting Human Welfare

(By REV. DR. J. K. UNSWORTH)

THOUGH few in number, Quakers—to use the common term for the Society of Friends—have played a beneficent part in American Christianity. Outnumbered many times over by the major denominations, no religious body has excelled them in promoting human welfare.

The Friends championed the slave when the world thrived on slave labor. They befriended the Indian when others called him "heathen, savage, brute and beast," as Dr. Mead has truly written in his "See Their Banners Go." They have consistently carried the white flag of peace through war after war. Always they have stood for democracy and religious liberty. Always they have fought for the underdog. Their religious life has been warmly humanitarian, as their own poet, John Greenleaf Whittier, has sung:

"O brother, fold to thy heart thy brother;
Where pity dwells, the peace of God is there;
To worship rightly is to love each other,
Each smile a hymn, each kindly deed a prayer."

George Fox was the first Quaker. At the middle of the seventeenth century, eighty years before the revolutionary experience of John Wesley, which is being celebrated this world by world Methodism, Fox broke on English church life with his truth of the "Inner Light," a direct illumination of God in the heart. To this inner direction alone was a man responsible. Man was not saved by sermon or sacrament. It was a personal matter needing neither church nor priest. With a zealot's zeal Fox attacked preachers as hirelings dispensing the word of life for pay. He laughed at the law, refused to take off his hat to judge, mayor, bishop, even King. Were not all men equal? Because it was forbidden in St. Matthew's Gospel, he would not take an oath in court. Killing in war, he avowed, was murder.

As might be expected, Fox was punished for breaking out of line. He was a lawbreaker and blasphemous. So he was cursed, mobbed, stoned, clubbed; "locked in dark lousy dungeons," as Dr. Mead graphically portrays his sufferings, "with rats and lice and death and—God."

Why Called Quakers

WITHIN ten years his followers numbered thousands, who met like treatment. Through it all these men of the inner light continued "terribly calm, devastatingly meek." At first they called themselves "Children of the Light," then "Friends." One day George Fox stood before a jesting judge and told him the time had come for even judges to "quake and tremble before the Lord." "Ah," said the jester, "so you are Quakers, are you?" The name stuck, although it was a libel to call such dauntless souls cowards. Officially they are the Society of Friends, but since the days of the jesting magistrate they have been Quakers.

Follow these strange folk to America. Mary Fisher and Anne Austin came to Massachusetts from Barbados, where they had been doing missionary work among the slaves. They were promptly jailed and shipped away. Likewise were eight men who came two days after. Still they came. Seventy-five of them stood in court at Germantown with their hats on. The savage punishment meted out in those days to lawbreakers was given these saints. Men were flogged and branded and banished and women were whipped. At last Massachusetts tried hanging, hanged three men and one woman, Mary Dyer. For twenty-five years the Quaker revolutionaries ran the gauntlet. At last the people sickened of it and King Charles II commanded it to be stopped.

A new day dawned. And with the new day came the great chance, when in 1681 William Penn was granted Pennsylvania. Previously Quakers had settled in New Jersey and Delaware. These three are sometimes called the Quaker colonies.

Pennsylvania was framed on Quaker lines. It was a "holy experiment" in Christian brotherhood. The capital was named Philadelphia, City of Brotherly Love. There was no military force in that colony. Conscience was wholly free in religion, politics, state and church. All were equal. The Government was democratic to the nth degree. Pennsylvania was keyed to the spirit of the charter of West New Jersey:

"That we lay a foundation for after ages to understand their liberty as men and Christians, that they may not be brought into bondage but by their own consent. No person is to be called in question or molested for his conscience." In such a spirit Catholics, Jews and Protestants were made alike welcome. Later Catholics were excluded from holding office through pressure from home and office holding was limited to Christians.

Against Slave Trade

PENNSYLVANIA treated the Indian in a fair and friendly way. For seventy years, while the neighboring colonies suffered from one ghastly Indian war after another, Pennsylvania lived in peace with the red man. The Negro was held to be a brother by the Quakers, who were consistently against the slave trade. As early as 1688 one group of Friends said that "to bring men hither or to sell or rob them against their will, we stand against." By 1758, through the influence of John Woolman—another great name in Quaker history—the Philadelphia Friends refused to allow in their meetings any Quaker owning a slave. In 1776 slave owners were being expelled from the society, and by the close of the eighteenth century there was no such thing as a Quaker slave.

The Quakers stepped down from power in Pennsylvania in 1756. Rather than pay a tax to support a war against the Delaware and Shawnee Indians they resigned from office and handed over the state they founded. But their influence remained. In every colony Quakers refused to fight, to mistreat the Indian, to hold slaves or to manufacture, sell or drink liquor. That was one reason they remained a small sect.

Would Not Fight

TRUE to their principles, the Quakers would not fight in the Revolutionary War, though they held it to be a fight for freedom. For this their meeting houses were destroyed and school teachers were imprisoned for refusing to take the oath of allegiance. One of their leaders, John Dickenson, signed every great state papers leading up to the Revolution, including the Declaration of Rights and the Articles of Confederation, but he refused to sign the Declaration of Independence. There was a better way, he said, the way of statesmanship, arbitration, understanding.

As the shadow of slavery deepened on the land the Quakers made their protest the louder. The Vermont poet, Whittier, cried against the disgrace of

"God's image bought and sold;
America to market driven,
And bartered as the brute for gold."

The Quakers manned the "Underground Railway," which was busy slipping slaves to freedom in the free states and in Canada. Some fought in the Civil War, but most of them kept faith with George Fox, their founder, "the man in leather breeches," as he is described by Dr. Mead. There were penalties, torturings, persecutions, killings.

A wide range of humanitarian work has filled the decades since the Civil War. The Quakers have been prominent in the effort to shape a better social and economic order. Early last century they were divided on doctrinal lines into Society of Friends (Orthodox) and the Hicksites, and later, the Wilburites and Primitive Friends. But all co-operate in the American Friends' Service Committee.

During the Great War the Quakers were foremost in work with war victims and refugees, with interned aliens and native conscientious objectors. They administered a fund of thirty million dollars in Germany alone from 1916 to 1919, feeding the children of "the enemy." They took coal and milk to Vienna and established feeding stations in Russia. The Quakers may fairly claim they have been faithful to their name of Friends. Few in number, they have been almoners of an immense volume of goodwill.

Threats of War

By J. Edward Norcross

Speed Aircraft Building—Churchill for Cabinet?—The Cadman Report—Foot and Mouth Disease—Sunday Entertainment

LONDON.—(By Mail).—In the most momentous speech the House of Commons has heard since the days immediately preceding the Great War the Prime Minister stated that in view of Germany's seizure of Austria new decisions must be taken in respect of the defence of this country. He appealed to every man to do his best in the impending effort he foreshadowed.

Not that war would break out over the present crisis, but Mr. Chamberlain clearly had in mind the possibility of further aggression, perhaps in Czechoslovakia and the general state of uncertainty in Europe consequent on Hitler's latest exemplification of "power politics."

The Government's revised plans will not be known for some days, but there is a strong feeling throughout the country, if the statements of members of Parliament are any criterion, that the Air Force, first and foremost, must be increased as rapidly as possible, which means that the production of aircraft must be speeded up to put British air power at least on a par with that of Germany.

Since, however, Germany will undoubtedly accelerate her own construction, it is doubtful whether, working in this country on the present peace-time basis, the leeway can ever be made up. Mr. Winston Churchill told the House the other day, before the Austrian crisis arose, that he did not think it could, and suggested that aircraft production would have to be put on a war-time basis.

Lord Beaverbrook is of the same opinion. He states it with all the force big type can convey in a broadcast message printed in one of his great newspapers.

The Austrian story is ended, he writes, "but our conduct in the future must be determined by the new situation."

He continues: "The big decision which we must take is quite simply this:

"Will we disturb the existing industrial situation in this country to implement the building of aircraft for national defence?

"For, of course, we can only attain to equal air strength with other European nations if we abandon some part of our ordinary export trade in favor of the production of manufactured materials at home for aircraft construction."

And this means, he points out, a new Defence of the Realm Act, giving the Government power to control production of metals and so forth, priority in the delivery of airplane material thus being secured.

TRANSFORMATION OF DRAGOONS

Three Years Ago the King's Dragoon Guards Celebrated the Regiment's 250th Anniversary as a Cavalry Unit. Recently the Regiment Returned Home From India. Mechanization Was Begun at Once. Now Light Tanks Have Replaced the Galloping Chargers Which Made the Dragoons Famous.

Speed Up Aircraft

IT may be taken for granted, however, that the Government will speed up aircraft production by every other means in its power before it resorts to a new D.O.R.A. For, as Lord Beaverbrook admits, the consequent interference with British export trade would impair the financial structure of this country, and, it may be added, as Mr. Chamberlain has pointed out, it is British financial resources which have told most heavily in the long run in modern wars.

In any event, additional aircraft cannot be produced in large numbers all at once and meanwhile Germany is in a position to deliver a mass air attack at any moment when Hitler gives the word. And, especially in view of what has happened in Austria, there is no certainty that word will not be given one of these days. The German bombers hang like a sword of Damocles over Great Britain.

The Government is preparing the population for the eventuality. Copies of one of the most amazing documents ever circulated by a Government department have just been issued to all the local authorities from Land's End to John o'Groat's and millions are being printed so that they can be sent as soon as possible to every householder.

The document advises heads of families to turn their homes into war refuges forthwith, and tells them how to do it. No detail seems to have been overlooked, even the provision of toys for the beleaguered children.

• • • • •

One is urged not to wait for the threat of war, but to choose and equip a "refuge room" in one's house at once. First of all, the room must be strengthened with stout wooden props wedged under a heavy plank to support the ceiling. Then it should be furnished with tables, chairs, candles, matches, hammer and nails, paper rags, adhesive tape, air-tight food-jars, disinfectants and a first-aid box. The top floor of the house must be cleared of everything that might be set alight by an incendiary bomb.

When war threatens it will be high time to equip the "refuge-room" with tinned food, to fill the bath with water in readiness for putting out fires, and to seal up windows and doors. Should the alarm be sounded the whole family will bolt into it—to stay there possibly for twelve hours, unless blown out meanwhile.

The document was issued before the Austrian crisis loomed up. Since then Sir John Simon, the Home Secretary, has been on the air asking for a million volunteers to act as air-raid wardens, decontaminators, and so forth, and to learn how to give first aid. Decidedly, we are preparing for the worst as fast as we can.

Churchill Mentioned

ONCE more rumors are afloat that Mr. Winston Churchill is to be invited to join the Government. It is said that Mr. Chamberlain would have given him one of the big ministries before now had it not been for an article he contributed a year or two ago to a popular magazine attacking Hitler with vigor and venom.

Until very lately the Prime Minister had some hopes of coming to an understanding with the Fuehrer, and this would not have been promoted by the inclusion of Mr. Churchill in his Cabinet. The Austrian coup has not made anything of the sort impossible, and there is, therefore, no reason for Mr. Chamberlain to consider the susceptibilities of the German dictator.

Meanwhile, a number of changes in the Government have taken place. Lord Hailsham's state of health has compelled his retirement from the Woolsack to the less strenuous post of Lord President of the Council, held until very recently by Lord Halifax, and Lord Maugham becomes Lord Chancellor in his place.

The latter appointment is a departure from precedent. Lord Maugham is the first Lord Chancellor in modern times, who has not been a politician. He was a Lord of Appeal and, as such, quite outside politics. He has never been even a member of the House of Comons. He now becomes a Cabinet minister and so finds himself at once in the party arena.

It may be added that he and Somerset Maugham, the greatest novelist now in active work, are brothers.

The Cadman Report

THE Cadman report on Civil Aviation has brought about the enlargement of the Cabinet by the inclusion of Lord Winterton, Chancellor of the Duchy of Lancaster, who, being an Irish peer, is able to sit in the House of Commons for the Horsham and Worthing Division of West Sussex.

Lord Winterton becomes deputy chairman of the Air Council and is to answer major questions on air policy, the Government thus meeting the criticism that the department was not represented by a Cabinet minister in the Commons. Colonel Muirhead, the Under-Secretary, will, therefore, now be able to devote himself to civil aviation, one of the reforms urged by the Cadman committee.

Although Lord Winterton is only fifty-five years of age he ranks next to Mr. Lloyd George, the "Father of the House," for length of service in the Commons, having been elected when he was only twenty-one. He was one of the gallant band who were with Lawrence in Arabia.

His political career has been one of vicissitudes. He was Under-Secretary for India from 1922 to 1924, and again from 1924 to 1929. His foot seemed fairly on the ladder of promotion to high office, but he was not among the chosen when the National Government was formed. In later years Lord Baldwin somewhat unaccountably overlooked him, and it was not until Mr. Chamberlain formed his administration that Earl Winterton found himself again holder of a portfolio, although a very subordinate one.

He now becomes assistant to the air minister, Lord Swinton, and while he has never previously had anything to do with aviation, will doubtless enhance the reputation he made at the India office.

The Cadman report is a remarkable example of the value of the Parliamentary institution known as Private Members' Day. For had not a private member, winning first place on the ballot, brought in a certain resolution very early in the present session, the inquiry, now seen to be imperatively needed, into civil aviation might not yet have been made, and quite possibly would never have been made at all.

During the debate on the resolution apprehension was expressed from all sides of the House that something was seriously wrong with civil aviation in this country. The Government promptly named a commission with Lord Cadman, the oil magnate, at its head, which got to work so speedily that its report on its investigations has already been presented.

It shows, if anything, that conditions are rather worse than had been stated in the debate. It is full of serious criticism and drastic recommendations.

"Serious defects in the management of Imperial Airways call for immediate reform," the committee declares. "We are profoundly dissatified. Close personal intervention on the part of a whole-time chairman is immediately necessary to restore the mutual confidence (between the Air Ministry and Imperial Airways) and good will which have been seriously prejudiced."

"Not only has it (Imperial Airways) failed to co-operate fully with the Air Ministry, but it has been intolerant of suggestion and unyielding in negotiation."

Continental Services

DEALING with the continental air services the report is no less severe. Little has been done, it says, towards the reorganization envisaged a year ago by the Maybury Committee.

"On the new subsidized lines to Scandinavia and Germany operated by British Airways," the report continues, "it was found necessary to employ foreign aircraft, a course which has been damaging to our manufacturing prestige.

"British mails to Switzerland are being carried entirely in foreign machines, and the assistance of the Belgian Air Line Company has been invoked for the conveyance of air mails to Belgium.

"Severe foreign competition is developing on the North Atlantic air route; air services to the West Indies and across the Pacific are the uncontested monopoly of an American company; there is no British air line to South America—a route which has been operated for several years by French and German companies to which heavy payments (amounting in 1937 to some $500,000) are made by the Postmaster-General for carrying British mails.

"There is not today a medium-sized air liner of British construction comparable to the leading foreign types."

There is a great deal more of it, but successive Governments, as well as the air companies, are held responsible for the shocking state of affairs disclosed. The Government of the day had entered on a restrictive policy in 1927 which was not reviewed for eight years. "A state of inert was perpetuated," says the committee.

• • • • • •

At this time of writing a day has been set on which the report is to be debated in Parliament and a first-class rumpus is expected.

Meanwhile the Government is doing what it can to prepare for the storm. It has already intimated that it accepts most of the recommendations of the committee, including one increasing the subsidies to British air lines on foreign routes from $7,500,000 to $15,000,000.

The strengthening of the Air Ministry by the appointment of Lord Winterton to the deputy-chairmanship of the Air Council with a seat in the Cabinet has been followed by the creation and filling of three new Air Ministry posts recommended by the report.

Sir Donald Banks becomes Permanent Under-Secretary of State for Air, Mr. W. P. Hildred Deputy Director-General of Civil Aviation, Mr. C. J. Stewart Director of Civil Research and Production. All three appointments are promotions from civil service positions, two of them within the department.

Military for Men

THE Army is being made an attractive career for able and intelligent men. This is one of the points which emerges from the speech made by Mr. Hore-Belisha when introducing the Army Estimates, a speech constituting the most important statement on Army policy made in Parliament since Lord Haldane introduced his Territorial Army Bill.

Hereafter the Army is to be composed of smaller divisions, easier to manage, to move, to supply and to transport. "The strength of the Navy," said Mr. Hore-Belisha, "is assessed in ships and not in personnel; that of the Air Force in squadrons and not in ground staff.

"Following this line of thought, the strength of the modern army is based not on the individual, but rather on fire units which combine fire, power and mobility. Why alone in the Army should heads be counted, and fire, power and mobility discounted?

"The number of men required in each unit is the number needed to man and serve the weapons, together with the necessary elements for service, replacement and administration.

"Every man above this is an additional target and a strain on the service which has to feed and maintain him."

In order of importance Mr. Hore-Belisha placed the roles of the Army as follows: Home defence, discharge of our commitments overseas, and the strategic reserve, or, as Lord Haldane called it, the expeditionary force.

In the strategic reserve there will be, not a fixed division, but "two types and variations within the types." One type will be a motorized division based on the light machine gun. The other type will be a mechanized armored division based on the tank."

Apparently there are to be no masses of infantry, no foot-slogging. All "superfluous postures requiring rehearsal" and all "superfluous gadgets requiring polish" are to be eliminated.

In short, the Army is to be run as if it were a great business concern—"the embodiment of business-like practice." For the "Tommies" of Kipling's day are to be substituted intelligent craftsmen and artizans who will wear a uniform "suited to their increasing mechanized function."

Such men will require treatment very different from that accorded the private soldier of the old days and they are to have it. To begin with, they are to be able to make the Army a career and the career is to be made worth while.

To this end direct enlistment for twelve years, instead of seven, will now be offered, with the guarantee, subject to suitability, of re-engagement for the remaining nine years necessary to qualify for pension.

Substantial increases in pay, ranging from 10 per cent in the second year to 25 per cent and over after four years, increased marriage allowances, and a revised scale of child allowances are to come into effect in the near future, at a total annual cost of $6,000,000.

Living conditions are being improved by the modernization of barracks, better furnishing and better catering. In connection with this last, the head of one of the greatest catering firms in the country, Sir Isadore Salmon, has been appointed honorary adviser to work with a newly-appointed chief inspector of army catering and a chief instructor of cookery. Sir Isadore proposes to bring about not only the proper cooking, but also the proper serving of army food.

As The Herald, the Labor Party organ admits a great deal has been done to meet the "perfectly just charge that the nation has been trying to get its army on the cheap."

Memorial to Lawrence

WALES does not seem to be particularly proud of the fact that Lawrence of Arabia was born within its borders. Two years ago it was proposed that an obelisk commemorating this should be erected in his native village, Tremadoc, Caernarvonshire. Among the sponsors of a national appeal for funds were such prominent persons as Mr. Augustus John, Mr. A. W. Lawrence, Dame Sybil Thorndike, Mr. Adrian Stokes and Major Clough Williams-Ellis.

So far the total subscriptions received amount to rather less than $100. At least $500 is required to make a memorial worthy of the man who is to be honored.

Most of the contributions hitherto have come from outsiders, the response from local people being very poor. A simple notice, a few inches square, outside his former home, is the only indication that Lawrence once lived in Tremadoc.

Disease of Cattle

NOT being a spectacular campaign, little has been heard outside this country, and not a great deal within its bounds, of the six months' fight that has been waged in nearly half the counties of England against the farmer's dread enemy, foot and mouth disease, the fiercest struggle of its kind ever known here.

The first outbreak occurred last October in Norfolk. Since then the disease has spread to 267 farms notwithstanding the drastic measures taken against it from the very first.

Night after night one heard the same dread message on the wireless. Foot and mouth disease had broken out on such and such premises, and until further notice no cattle must be moved from one place to another within a radius of fifteen miles. There were outbreaks in sixteen counties at one time, as far north as Northumberland, and south and west to Dorset and Wiltshire.

Once they are notified of the presence of the disease on any farm, Government officials descend on it and ruthless slaughter takes place. In all, nearly 40,000 animals have been killed, at a cost to the Government of approximately $1,750,000. The cost to the farmers has been appalling. The animals killed are paid for out of the public Treasury, but the loss of herds of pedigree stock that have been carefully built up spells something approaching ruin to numbers of them. Not for years will many of the affected farms be restored to full productiveness.

All Winter the plague has hung over the farming community like a black cloud. No owner of cattle has known whether he would be the next to have the terrible notice, "Foot and Mouth Disease," nailed on his gates. At last it seems to have passed. Only four counties are still affected, and these only slightly, and with what are known as "contact" cases.

The infection came from the Continent. Holland, Germany and Belgium are riddled with thousands of cases. From the first imports of straw and hay used as packing have been carefully watched. It is believed that germs have been brought over in mud on the feet of birds.

Cinemas on Sunday

IN the matter of Sunday opening of cinemas, local option obtains in England. You may go to the cinema on Sunday in London, but not in Manchester. In general, there is more Sunday closing in the north than in the south.

Caustic comment along lines that might not have been expected has been evoked from the Rural Dean of Bocking, the Rev. Edgar Rogers, in his parish magazine following the rejection on a popular vote of Sunday opening in the neighboring town of Braintree, Essex, by the narrow majority of thirty.

Describing the result as "a crime against the young," Mr. Rogers continues:

"The victory is a triumph for the bondage of the law over the glorious liberty of the Gospel. There are no lengths to which prejudice and ignorance will not go.

"A haven of refuge from the hot blood and inexperience of their years has been taken away from the young. The moral mischief which has been the outcome of having nowhere to go on Sunday remains unchecked, when with the art and beauty they might have found new inspirations, courage and self-respect."

Braintree is only forty miles from London.

• • • • • •

As was recorded in this correspondence at the time, the grave of a Waterloo hero was discovered about two years ago deep under debris in an abandoned burial ground in Salford, Manchester's twin city.

It was that of Ensign Charles Ewart, of the Scots Greys, who distinguished himself at the famous battle by capturing a French standard single-handed.

Many readers will recall a spirited painting, reproductions of which were at one time very popular, entitled "The Fight for the Standard," in which the incident is depicted, a struggle between two cavalrymen, one Scottish, the other French.

A movement, in which his old regiment has taken a leading part, has been going on for some time to have the body of Ensign Ewart exhumed and given more honorable reinterrment. A licence permitting this has now been granted and the remains will be removed to a vault on Castle Esplanade, Edinburgh, where on April 16 a memorial to the gallant soldier will be unveiled by Field-Marshal Sir Philip Chetwode.

Venerable Duke

A FEW days after this letter is dispatched, a fine, old gentleman—he is eighty-eight years of age—will call at Kensington Palace, bringing with him a birthday present for his sister, who will then be ninety.

Canada knows them both well, the Duke of Connaught and Princess Louise, the one a former Governor-General, the other, the widow of another Governor-General, at that time Marquis of Lorne.

Princess Louise is the elder of the two surviving daughters of Queen Victoria; the Duke is the only surviving son. Princess Louise was the first Princess of the Blood Royal to marry outside the royal circle in several generations. Queen Victoria is said to have consented most reluctantly to her betrothal to the son and heir of the Duke of Argyll. The marriage set the precedent for those of King George VI and the Duke of Gloucester.

It is just fifty years since the lovely Princess, most beautiful of the old Queen's daughters, landed in Canada, bringing with her her sketching and painting materials, for she was an accomplished artist. It is not generally known, or, rather, it is largely forgotten, that the statue of Queen Victoria in Kensington Gardens is her work.

The most unconventional member of the Royal Family in that period, as elderly Canadians will recall, her democratic gestures delighted the Dominion. The gruff Carlyle, by the way, counted her among the few women, living or dead, whom he admired.

"Uncommonly pretty and clever, too," he growled.

The estate of the late Mr. Ramsay MacDonald has been valued at approximately $127,000, the savings of a lifetime spent in the service of the public, in his latter years as Prime Minister in four governments. Each of his children will receive about $20,000.

Apart from personal bequests, Mr. MacDonald left $1,250 to the Margaret MacDonald and Mary Middleton Baby Clinic, $250 to the Children's Hospital at Harpenden for a cot bearing his name, and $100 each to the maid servants, who had been three years in his service.

He directed that his children should give any of his books as mementoes to his friends. Mr. Malcolm MacDonald becomes his literary executor.

England's Employment

THE latest unemployment figures show that the upward trend which had continued for six months has now been checked, at least temporarily. The number of unemployed on February 14 was 17,186 fewer than reported in January, bringing the total down to 1,810,421.

Owing to the heavy increases from August to January, however, the total of unemployment is still 238,000 more than it was a year ago.

It is estimated that 11,324,000 insured persons between the ages of 16 and 65 are in employment, 15,000 more than in mid-January and 20,000 more than in February of last year.

The weather has been remarkably mild for the time of year, quite Summer-like, in fact, during the last few days. This has caused an improvement in the building trade, bringing 22,048 men back to work. The cotton industry, on the other hand, continues to slump, a further increase of 12,953 unemployed being shown.

The figures, unfortunately, do not tell the whole story. Once more cotton operatives are working at half-speed. Weaving is paid on a piece-work basis and a competent weaver is able to take care of four looms. Many of them are again working only two looms, as was the case a year or two ago. The consequence is that they receive less pay at the end of a full week than the amount they would be granted as unemployment insurance.

They have no remedy. So long as a weaver has two looms he must work them. He cannot quit and claim insurance benefits. Repeated appeals have been made to the Government to grant some relief, but it steadily sets its face against a course which it declares would mean the subsidization of wages. A minimum wage would meet the need, but so far the weavers' organizations have been unable to obtain it.

The Prime Minister

MR. Chamberlain is developing into a great Parliamentarian. A man may be a brilliant debater and a great statesman without achieving that distinction. Gladstone was the greatest master of the art in modern times.

The Prime Minister's growing competency was shown when he addressed the House of Commons on the Government's preparations for defence. As one member put it afterwards, it was Neville at his best." Both matter and manner were typical of the speaker. He was not oratorical—there have been no orators in the true sense of the word since Gladstone, although Mr. Lloyd George occasionally ascends into the heights, lacking, nevertheless, the grand manner of the nineteenth century. The speech was a clear, commonsense statement of the facts of the situation, intended to be "understanded of the people."

Mr. Chamberlain, however, spoke with more than usual warmth when he replied to the charge that he was no longer true to the ideals of democracy and the League of Nations.

This touched the son of Joseph Chamberlain on the raw. "For the preservation of democracy I would fight myself," he said, "and I believe the people of this country would fight . . . but our present programme of defence is the surest way of avoiding the dread necessity of fighting at all."

In making the League strong enough to protect the weak and limit the force of the strong he was a better friend to the League, he declared, than those who would impose on it now burdens it was unfitted to bear.

Suburb and Country

AGRICULTURE IS A FIRST PRINCIPLE: ON IT RESTS THE LIFE AND HAPPINESS OF MANKIND—Julian A. Dimock

Clarkia Gaining Popularity As Annual of Great Beauty

AMONG the many native American plants that have gone without recognition here until we began to get them back from European seedsmen is the clarkia, a hardy annual of great beauty, and often used as a greenhouse flower for cutting, writes Sidney Baker in The New York Times.

The clarkia was discovered by Captain William Clarke in the course of the Lewis and Clark Expedition to the Columbia River in 1806. It belongs to the plant order Onagraceae. There are half a dozen or more species in the Northwest, but only two have been used to produce the flower-garden and greenhouse varieties common today—Clarkia elegans, and C. pulchella.

Clarkia elegans is the tall variety, growing two to three feet high in the garden, and up to six feet in the greenhouse. The double form (Clarkia elegans flora pleno) is the most popular and useful type and may be obtained in named varieties in salmon, pink, mauve, rose, carmine, purple, white and crimson. All these varieties have been produced from the original, single, rosy purple C. elegans.

Virtues as Cut Flower

SO popular has this annual become as a cut flower that it can now be found in the cut-flower markets throughout the country. The tall spikes, closely covered with almond-blossom-like flowers, are very striking, easy to arrange, and last a long time in water. The best crimson-scarlet varieties, placed under artificial light, take on a metallic lustre of fiery brilliance. Bees are very fond of the pure white variety.

Clarkia pulchella also has the same range of colors in single and double forms and is specially useful for low masses or for edgings, its height being from twelve to eighteen inches. It is not so useful, however, for pot work or cutting as the elegans. There are also dwarf varieties of C. pulchella.

The cultural requirements of the clarkia are simple. Seed may be sown outdoors in April, May or June, where the plants are to bloom. It is sown thinly, and not more than an eighth of an inch deep. The soil is raked to a fairly fine condition, and the seed sown by rolling a pinch of it between the fingers and thumb; then sprinkling a little sand or fine soil over it. Watering is done gently with a can or hose.

Raising the Plant

IF the weather is hot and only a few patches are sown, a piece of glass is placed on the surface of the ground, over the seed patch. This is left until the first traces of the seed leaves are seen pushing through the soil. It is then removed, and the ground watered the same evening. Flat stones of pieces of board are also used, but must be raised for inspection daily, after three or four days.

The seedlings are thinned when an inch or so high, allowing at least nine inches between the plants. When the tips of the plants are six to nine inches high the tips are pinched out, thus causing the plants to thicken out, and become stronger and sturdier. On one patch at is well to try thinning the plants to eighteen inches apart, pinching the tips at six inches high, again at nine inches high, and keeping on pinching until large bushy plants are obtained; then letting them flower.

To provide a prolonged season of bloom, some gardeners leave three plants in a group, and when they begin to flower cut back one of them to twelve inches or so. As soon as this specimen is in full bud again the next plant is cut back to a foot high, and so on successively round and round the triangle, all Summer.

Advantages of Cutting Back

IN this way one plant in the group is in full flower all the time; the vigor of the plant is kept at a maximum, a large number of cut flowers of exceptional size and strength is obtained, and the flowering is extended until much later in the year. In a bed or border the single plant that is cut back will not be noticed. This method may be followed with many annuals and some perennials.

For the very best results with clarkia, the seed is sown in pots in the Fall, and plants are either grown in the greenhouse all Winter, hardened off in the Spring, and planted out as soon as the frosts are over; or they are raised in pots or boxes in the cold or heated frame through the Winter and also planted out early in Spring.

This Rough Sheep Pasture in Saanich Is Ideal for Its Purpose, the Scattered Trees Providing Shelter From Wind and Rain in Winter and From the Heat of the Sun in Summer.

Marketing of Registered Seed Grain Requires Much Initiative

MARKETING is considered the most difficult part of the production of registered seed grain. There is no definite price established from day to day for registered seed grain as is the case with commercial grain. When a grower produces registered seed, there is no guarantee that he can secure a market for his product other than as commercial grain. In fact, finding a market for high-class seed grain involves a certain amount of initiative which is considered too much bother by many growers. The result is that the ranks of registered seed growers will never become over-crowded because the number of farmers who are willing to become schooled in the detail involved in the production and marketing of registered seed will always be limited.

Before registered seed grain can be marketed, it has to be cleaned to a registered seed grade, a germination test made, and the cleaned seed inspected and sealed in the sack by an inspector of the Dominion Seed Branch. Too many farmers delay having their grain cleaned and inspected until they have completed sales of the seed. Naturally this results in a lot of delay and confusion, with the result that such growers seldom receive repeat orders and are continually on the look out for new customers.

Some growers are not particular enough about the kind of a sack used as a container. A clean unbranded sack is best. It creates a bad impression when a buyer pays a good price for high quality seed and receives it in a sack branded with a well-known brand of fertilizer, sugar, or some other commercial product. Such publicity may be good for a commercial product, but it is not good for the registered seed business. It is also unwise for a grower to have sacks branded with his own name, the name of his farm or with a trade mark of any kind. The objection is that some other grower may use these sacks a second time and the grower whose name is branded on the sack may suffer as a consequence. Such information can be used to best advantage on the address tag which is not likely to be used a second time.

Must Develop Own Market

GENERALLY speaking, the grower of registered seed has to find and develop his own market. While there are numerous government officials, grain companies and other agencies willing to give any assistance within their power, the fact remains that the initiative in finding a market must be taken by the grower himself. Before you can sell anything, you have to let people know you have it for sale.

There are numerous avenues through which publicity may be obtained. One of the best is by exhibiting at seed fairs and exhibitions. Prizes won at such events help materially in keeping your name before the public. The second logical step is to organize or join a Seed Growers' Association and have your name included in the list of growers and price lists published by such associations. Another approach is through the different Government assistance offices. Let them know you have seeds for sale. A few properly-worded advertisements placed in popular farm journals or newspapers usually produce direct returns in the way of new customers. The last, but by no means least valuable method of advertising is by word of mouth among neighbors.

A grower's biggest and best market is among his immediate neighbors. Too often this market is underestimated by many growers, for the reason that they are afraid their neighbors will not have sufficient confidence in their seed or will want to buy it on time. The first objection can be met by furnishing the inspection report of the standing field crop and cleaned seed, and the second objection by exchanging seed for commercial grain. Many farmers find a market for all their grain as seed among their neighbors.

Registered seed is the best seed recognized by statute in Canada, and costs more to grow than commercial grain. Unfortunately for themselves, some growers place too high a market value on their produce and are left with a large percentage of it on their hands. It doesn't pay to charge more than the buyer can afford to pay. All your registered seed sold at a reasonable premium over the price of commercial grain is better than part of it sold at a high premium and the remainder left on your hands to be sold as commercial grain.

Stop Sweet Peas When Plants Are Small

THE question of the advisability or otherwise of stopping sweet peas has passed the academic stage. Nobody who knows the facts ever queries nowadays. It has on so many occasions been proved that you get earlier and better flowers by the simple operation of removing the growing point when the plants are four to five inches tall.

In addition to these benefits, the plants bloom longer, as they have a better growth foundation on which to work.

When plants reach the height mentioned, nip out the growing point of each with sharp scissors or your finger and thumb. Make sure that you pass through the main stem, otherwise the plants concerned will be deformed.

As a result of stopping, you get side-shoots from each leaf joint, as well as a cluster of three or four from the base. The last-named are invariably the strongest. Hence you retain one, two, or three of them, according to the quantity and quality of the flowers desired.

The remainder must be sacrificed, which means that you cut back the first-formed stem so immediately above the point at which the retained side-shoots arise.

It seems strange that this should result in earlier flowers, but it does, because there is no premature bud dropping.

Selecting the Flowers and Vegetables for the Garden

By GORDON LINDSAY SMITH

MANY people have envied the garden next door but because of lack of time or skill have decided that a beautiful display of flowers in their own backyard is impossible. Some would like to have such a showing, but think the effort requires too much personal toll.

These notions are wrong, according to authorities on the subject. There are gardens that fit any situation. For those people who have neither the time nor the inclination, there are plenty of annual flowers that thrive on neglect. A little digging of the ground in late Spring is all that is required. Take such things as alyssum, dwarf marigolds, portulaca and California poppies for edging. These are little flowers that almost seed themselves, crowd out weeds, do well in any location, but prefer sun and light soil. Once started they will look after themselves.

For the centre of beds or near the back, large flowers such as calendula, nasturtium, poppy and phlox will make a good showing and for screens cator beans, dahlias, cosmos, sunflower, tall marigold are advised. All of these annuals grow readily, especially if given a little bit of cultivation and attention at first. There are plenty of colors represented to make a fine showing.

Nursery Stock

SHRUBBERY, fruit trees, roses and vines come under the general heading of nursery stock. Like seed, it is important to secure such stock from a reputable source and one that is familiar and caters to Canadian conditions. This sort of planting material is offered in a wide range of prices, but as a rule cheap stock proves disappointing.

Good stock is pliable, green, and shows plenty of live buds. Roots are moist and well wrapped to exclude the air. Such will grow readily when planted. Brittle wood, wrinkled buds or none at all, and exposed dry roots are an indication of inferior stock. If it grows at all, a year or perhaps two are lost before it is likely to make any real growth.

Nursery stock should be planted as soon as the soil is fit to work, and if purchased before this time, or if inconvenient to plant, roots should be temporarily covered with moist earth, or plants should be stored in a cool dark cellar and roots kept moistened.

First Vegetables

FIRST vegetables to be planted in the Spring are spinach, all sorts of lettuce, radish and peas. Once upon a time gardeners advised against the early sowing of peas for fear seed might rot in wet, cold ground. There is scant danger of this, however, and biggest crops invariably come from early planting. Peas, like sweet peas, make their growth in cool weather.

With most vegetables it is advisable to make at least three sowings a week or two apart in order to spread the harvest that much longer over the season. With peas, this spreading out is secured by sowing three kinds, an early, a medium and a late variety, which will result in a continuous supply of green peas for the table from mid-June until late July.

Proper thinning, frequent cultivation, and an occasional application of some good commercial fertilizer will keep vegetables growing quickly, and quick growing makes for tenderness.

It is impossible to over-emphasize the importance of good seed. Other factors may be beyond control, but the gardener has absolute check over this foundation. Weather, soil and location may be ideal, but without good seed, specially selected to suit Canadian conditions, the garden is going to be a failure.

Symptoms and Control of Nematode Disease of Bulbous Iris

BULB growers recognize lumps or "spikkels" on the foliage of narcissus as symptoms of attack by the bulb nematode. Since the iris is susceptible to attack by the same nematode, the bulb growers will search for but fail to find similar symptoms, for no "spikkels" are produced on iris foliage. Nematode infestation of iris cannot be detected in the field because of absence of symptoms. However, characteristic grey or brown streak symptoms appear on the fleshy scale of the bulbs when the tunics are removed. The removal of bulb tunics is not only laborious, but exposes the peeled bulbs to infection. A better method is to twist off the basal cap only. The exposed basal plate is white when sound and spongy and discolored when infested with the bulb nematode.

Since the iris is an annual bulb, a nematode infestation is always the result of the current season's attack. The nematodes that are released into the soil from the decaying scales of the mother bulbs attempt to re-enter the daughter bulbs by two main routes. A direct attack on the bulbs by entering the tunics is unsuccessful because the tunics do not support the nematodes. The other route via the stem, thence down to the basal plate and up into the scale succeeds in the course of time. However, if the bulbs are harvested early, before the nematodes have reached their goal, many will still be in the stem basal cap and residual tunic of the mother bulb. These parts are all removed in the cleaning and grading operation, and if burned, many nematodes will be destroyed. This is an important control measure, in addition to field sanitation and rotation.

The bulb nematode in iris is usually less resistant than in narcissus and a one hour hot water treatment at 110 degrees F. will destroy them. However, iris bulbs are more easily injured than narcissus and will only tolerate a one hour treatment at 110 degrees F. when applied early—not later than six weeks after lifting. Hot water treatments of iris in British Columbia is decidedly risky after the end of August.

Brooding Hens Must Be Free from Vermin

"OLD Biddy" may not be so popular for hatching and rearing as she was years ago, but there are still thousands of poultry-keepers who rely upon her services for bringing out their chickens and giving them a good start in life.

One of the most annoying things about natural hatching is that the sitting hen may suddenly resolve to desert her nest.

In nine cases out of ten—the tenth is pure, unadulterated cussedness—the blame should be attached to the poultry-keeper and not the broody.

One of the most usual causes of nest desertion is that the hen is pestered with body parasites. The irritation set up makes her uneasy, so no one can blame her if she strikes.

And it is so easy to prevent the hen being infested with insect pests. All that is needed is to give her a good dusting with a reliable insect powder while she is undergoing trial on dummy eggs and again twice during the hatching period.

The dusting, however, must be done in a proper way. All parts must be treated. One part that is very often forgotten is under the wings. This is a highly important place and should on no account be neglected.

If the dusting is done by means of a container with a perforated top and the bird is held over a sheet of newspaper, little powder falls on the ground, and what does can be collected afterwards.

The powder should be rubbed well into the fluff at the base of the neck, round the vent, all over the abdomen and, as mentioned, under the two wings.

Garden Notes for April

By H. WHITEOAK, F.R.H.S.

PERHAPS it was just as well that March was colder than February. As soon as the warm sun shines in early Spring, we get planting or sowing fever and a dose of cold weather serves as a sort of preventative medicine.

Dr. W. Newton spoke instructively at the March meeting of the Victoria Horticultural Society, and, along with other useful information, stated that we could profitably put practically every bit of garden rubbish on the compost heap, diseased or not, without fear. The good bacteria greatly outnumber the bad.

Weeds grow apace and where plantings are completed the hoe should be kept going. Young growths of plants should be carefully preserved when cultivating.

About the best remedy for getting rid of plaintains and dandelions in lawns is to dig them out. Lawn sand is useful for killing moss on lawns, but a good fertilizer, applied often, will sometimes be more effective.

April is the best month for cutting back ivy. This work should be done every year to keep the ivy within bounds.

Sweet peas can be bought in small pots. Now is the time to get them planted out.

Pansies like a rich soil. Large flowers can only be had by supplying lots of nourishment.

Should the weather be dry, it is well to water in newly-planted stock, even at this early stage.

There is a pleasure and satisfaction in gardening, or growing plants, which cannot be described.

Seasons for Everything

DO not move or divide your plants when they are in full bloom. There is a time to sow and a time to reap, also a right season to increase stock by division.

Hardy annuals wintered over nicely and now need thinning out. Crowded plants do not give the best results.

A dressing of sulphate of ammonia can now be given the lawn. Apply two ounces per square yard. Sand can be used as a spreader and is good for the sod.

Roses which have not yet been pruned should now have attention. It is not too late to prune roses.

Manure will have more effect as a mulch to roses now than that which was put on in the Fall of last year.

Plant out border chrysanthemums in a rich, firm soil. It is useless to say that one can grow mums in any kind of soil. They need good food and lots of it.

Numerous perennials can be propagated from soft wood cuttings, which may be put in now. Wonders can be done with ariculas and polyanthus by giving them a dose of liquid manure.

Dwarf annuals may be sown in the rockery at this time. The more sober colored ones are the best. Sweet Alyssum, Limnanthus douglasii, Nemophila insigris and various others.

Put in cuttings of the perennial phlox.

Cannas can be started in the greenhouse. Pot them up now. Pot up tuberous rooted begonias for house decoration or planting out later.

Established plants should be overhauled and potted into larger containers if necessary.

Tomatoes may be sown indoors to be planted out end of May.

Grafting should be done as soon as the sap is running.

Begin to cut the grass on the lawn. A sharp blade makes easy work. Roll the lawn often.

Make and sow the new lawn.

Sow more culinary peas. We are usually short of this desirable vegetable.

Support the dwarf peas with wire or sticks. We do not like to see them trailing on the ground.

Health-Giving Vegetables

MORE beetroots should be sown just for the tops, they are a health-giving vegetable.

Most of the Winter greens may be sown this month.

Onions grown in flats should now be ready for planting out. Large bulbs will be the result. A sowing of onions may be made outdoors.

Plant shallots and sow pickling onions. Celery sown this month should supply our main crop.

Early potatoes may still be planted. Those planted in March should have some protection in case of frost. Cover them with earth.

Potatoes grown under the non-earthing-up system have produced the best crops.

Sow more lettuce and set out plants raised last month.

Sow early carrots. Successive sowings give the greatest satisfaction. Seed sown late last Summer are now being used.

Half hardy annuals could be sown out of doors about the middle of April. Some of the tenderest are better raised under glass.

Plant gladiolus on deeply-dug and moderately rich soil. Glads like a cool soil and cow manure is said to be the best fertilizer.

Guard Against Earwigs

PLANT out dahlias and guard the new growths against the attack of earwigs.

Spraying frozen plants with water, before the sun is up, is an old method of saving them from being killed.

The herbaceous spiraeas need an abundance of water to produce the best flowers.

A Page For CHILDREN

Bird House Building

A BIRD house should be fixed in a position where it will not swing. It is, therefore useless to tie it to a thin branch, but it should be fixed firmly to a tree or post. In fixing it to a tree, or in any position, birds will not use the house if the house can be approached by cats, that is to say that if the house is on the main part of the tree it can be reached by the cat climbing. It is best to fix it on the cut-off end of a large bough or on a post which cannot be climbed.

Individual houses are better than colony houses. Birds will occupy houses made for more than one nest, but do not take to it as readily as they do to single houses. The important thing about a bird house is that the opening be small. It should be about one inch in diameter. The reason for this is to discourage the English sparrow. He is a much more heavily built bird than the house wren, swallows and other small birds that take so readily to bird houses.

English Sparrow

THE English sparrow was an importation to America, and the experiment has been a most unsatisfactory one. He was brought in originally on the assumption that he was a destroyer of the tent caterpillar, but it was found that he was not nearly as efficient as the native birds. Wherever the garden becomes infested with English sparrows other birds will leave. The English sparrow does not migrate in Winter like swallows and many other birds. The English sparrow is, therefore, the first on the ground and is doing his best to occupy every bird house. When the other birds arrive they find all the boxes taken and they leave. The English sparrow has caused so much trouble in America that many thousands of dollars have been spent trying to get rid of them and laws have been passed to try to abolish them, but it has been hopeless. Its pugnacious character makes him thoroughly disliked among all other birds. There is only one fortunate thing and that is he does not spread out very much beyond his habitation, and so does not annoy the forest.

Small Openings

THEREFORE bird boxes should be built with the opening just large enough for the smaller birds and yet too small for the English sparrow. In building bird boxes, while it is handy to have them so that they can be opened to clean them out, this is not a real necessity, as the birds look after the houses themselves very satisfactorily. It is a good idea, however, if the bird house is made so that it can be opened readily for cleaning, but the part that may open should be so firm that the birds inside will not realize it. Above all, fix the bird house firmly so there is no tendency to swing. It is an advantage to have a small peg close to the opening, but it is not a necessity.

We cannot have too many bird houses, particularly in view of the practice that has been followed within the last year or two of cutting down the brush along country roads with unemployed labor. It has always been the nesting place of thousands of migrating birds, which are so important in the destruction of insects. Bird houses are eagerly sought after, and no matter how many, there is seldom an empty one in the garden.

Build a Wren House

THE following directions for a wren house are simple enough for a boy to build:

Materials—Three-eighth-inch fir, cedar, or any soft wood. Birds prefer woods that have been weathered. One-inch nails should be large enough and a half-dozen small brass screws.

Floor—Ten inches wide by seven and a quarter inches deep (front to back).

Side Walls—Ten and a half inches high by four and a quarter inches deep.

Front and Back Walls—Six and a half inches wide by ten and a half inches high at the edges and thirteen inches high in the centre. These two pieces must be sawn to form a peak to which the roof will be fitted. When sawn, the top will resemble a broad arrow. Allow the roof to project over the front wall.

Roof—Two pieces five and five-eighth inches wide by six and a half inches long (front to back) and beveled at the long edges to fit together to form the peak of the roof.

Entrance—The entrance hole should not be bigger than one inch, and located two inches from the edge and two and a half inches from the base board, or flooring.

First cut out the front and rear walls and the two side pieces. Nail them together and they will then resemble a Noah's Ark without roof or floor. Nail the floor or baseboard to the part you have already fastened together (the sides and the front and back parts), nailing from the underside of the baseboard. Next fasten on the roof pieces. Screws, instead of nails may be used for the back wall of the house, to allow the house to be cleaned out. Don't forget the little hole is not to be larger than one inch.

Place the wren box in a tree or other place out of the way of harm.

ONE OF THE MANY WREN HOUSES SEEN IN THE GARDEN OF C. L. HARRISON, UPLANDS

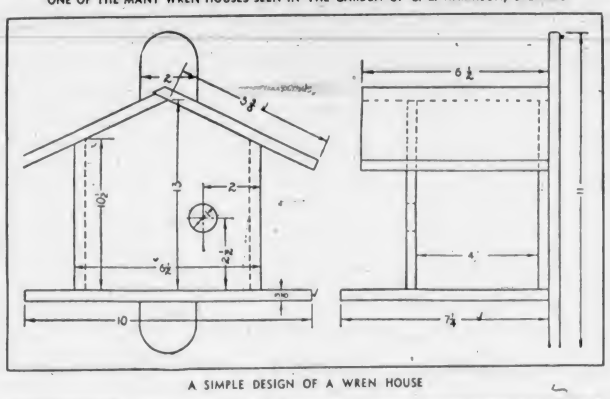

A SIMPLE DESIGN OF A WREN HOUSE

And So He Made His Fortune

BOBBY hated washing, and said so. His hands weren't "really dirty."

His big friend from South Africa smiled. "Go and wash your hands," he said, and when you come back I'll tell you of a wash that made a man's fortune." It was a true story he told.

Some years ago a young Englishman who had had a first-rate education went out to Africa with plenty of capital. He lost it all and went right downhill.

Then he decided not to beg from his friends, but to earn his own bread somehow. He heard of a mine some distance away where he might get work, and started to tramp for it.

One evening he came to a camp, where some forestry men made him welcome and gave him supper.

But they advised him not to go on. The way to the mine was so hard, they said, that he would never survive it; and, what was more, the mine did not lack men. Better go back to the town he had left.

That night he lay awake, thinking it over under the stars. Go back and be a beggar? No, he'd go on at all costs. He would get up at dawn and give himself a good start.

Before the rest stirred he rose, borrowed a tin basin, and went to the creek to wash. A rock was his washstand, and as he was splashing about the water slopped all over it, revealing a patch of something that made him gasp. It was gold! It didn't look like it, but he knew.

He stared in amazement. Then he covered the precious patch with soil, went back to the town, collected the necessary Government papers and some friends, sunk a mine, and in due time extracted £70,000 worth of gold.

Light on Canada

A HUGE map of Canada, covering 600 square feet, is being prepared for the Canadian Pavilion at the Empire Exhibition in Glasgow.

The map will be on plates of burnished copper from Canadian mines, and by operating switches visitors will be able to light up the scenes of various features of Canadian life, such as mines, outposts of the Mounties, aerodromes, cities and so on. There will be pictures of the chief buildings of the bigger cities. The map is said to be the biggest illuminated map in the Empire.

Easter Surprise Recipes

"CUT-CUT-CA-TUCKET!" Cut-cut-ca-tucket!" the brown hen cackled. Annie came running. She put her hand into the warm nest and brought out a large speckled egg.

"Thank you Brownie," laughed Annie. "You must have known I needed just one egg more."

"Cut-cut-ca-tucket," answered the brown hen excitedly.

"Won't mother be pleased when she comes home and finds I have fixed the eggs for our Easter supper? I can hardly wait," cried Annie, rushing back to the kitchen once more.

You can surprise—your mother, too, by preparing either or both of these recipes for Easter Sunday supper.

Deviled Eggs

Six eggs, one tablespoon mayonnaise, cayenne, salt, pepper, pimiento.

Cook eggs hard, putting them on in cold water. Then bring to a boil and boil for about twenty minutes. Remove from water with a tablespoon and place the eggs in cold water for one half hour. This will prevent the whites from turning dark and make the eggs easier to shell. When the shells have been removed, cut the eggs in half and remove the yolks. Mash them until they are entirely free of lumps, and then add salt, pepper and a dash of cayenne. Mix to a firm paste with mayonnaise. When you have done this, return the mixture to the halved whites, and serve in a flat plate or platter garnished with lettuce leaves or parsley. Decorate the top of each egg with a strip of pimiento.

Coral Eggs

One cup stewed tomatoes, three eggs, half teaspoon salt, one teaspoon sugar, one teaspoon grated onion, pepper.

Heat the tomatoes in a saucepan and add seasoning. Beat the egg yolks and whites together until they are well mixed and pour them into the hot tomatoes. Stir gently until the mixture begins to set. Then remove from the fire and serve immediately on rounds of hot buttered toast. This amount serves four.—Elizabeth Barr Hass.

The Camel

The camel walks o'er desert land
While on his back his burdens bump.
He must get very sick of sand.
No wonder he has got the hump.

Gentlemen Bandits

(A story told in England by Dr. Agnes Edmonds, once head of a hospital at Chungking in China, illustrates how successfully the better part of rough natures may sometimes be appealed to. Speaking of a river journey she made with another woman, Dr. Edmonds tells this story.)

AS our boat crept along the river toward Chengtu we became conscious that the boatmen were rowing in dead silence instead of chanting their songs; that the captain was peering anxiously into the thickets alongshore; that even the little river docks, normally so lively, were almost deserted. We asked what it meant, and finally the captain admitted the truth. Bandits had been killing and robbing in the district. They knew we were on board and had been following for hours along the shore.

Miss Miller and I, two white women, would be a choice prize. Half sick with apprehension, we saw the pier head just ahead. As we made fast the boatmen adjusted their long knoves and the captain brought out a shotgun. Then I heard a low cry from one of the boatmen; the bandits were coming, three of them.

"Captain! Put the gang-plank down; I'm going ashore!" Miss Miller cried.

He started to expostulate, but she jumped to the dock and, as the bandits approached, bowed low. The leader looked puzzled, then returned her bow.

"Thank you, gentlemen," she said, smiling. "Thank you for coming!" the outlaws looked at her, bewildered.

"We had heard there were bandits in this country," Miss Miller went on, "and we have been very frightened. Now we know we are safe, and we thank you for coming to protect us."

The leader turned to his companions with a wide grin, they grinned also.

"We are gentlemen, as you have said," he replied. "Have no fear. We will stand guard and you will be safe."

All night they sat beside the boat with their guns across their knees, and in the morning we went on our way, leaving them bowing and grinning on the pier.

Singular and Plural

Remember, though box in the plural is boxes,
The plural of ox should be oxen, not oxes;
And remember, though fleece in the plural is fleeces,
The plural of goose is not gooses, nor geeses;
And remember, though house in the plural is houses,
The plural of mouse should be mice, and not mouses.
Mouse, it is true, in the plural is mice;
But the plural of house should be houses, not hice.
And foot, it is true, in the plural is feet,
But the plural of root should be roots, and not ree?

A Rose Without Thorns

SINCE it was made possible for an inventor to patent a new flower or vegetable, a tremendous impetus has been given to experimenters to discover all kinds of novel plants and fruits.

Just as pigs have now been made to fly (in an airplane), and silk purses have been made from a sow's ears (by converting the hairs into artificial silk), so today we have the rose without thorns. It is one of the outstanding patents taken out in 1937, and known briefly at Patent Number 45 of the U.S. Patent Department.

During the past year over a hundred patents for new trees were taken out by horticultural inventors in America. But the two of outstanding interest were those of the thornless rose and of a rose bush which gives "almost black roses."

Nature is very reluctant to give way, and even the inventor of this rose tree refers to the rose as being "almost thornless" only! She must indeed think that modern horticulturalists are trying to poke fun at her, for other patents granted in 1937 were for an orange that looks like a lemon, a rose that looks like a peony, and a monstrous pansy with stems four feet high.

The inventions of real importance are the many ones relating to trees for forestry, which show a far greater resistance to diseases than before, and give paper fibres that produce far finer kinds of paper than any which have up to the present been made from pulp wood.

Australia's First Englishman

THERE has been much discussion as to the discoverer of Australia, and it seems worth while to recall a story that is told of one of the first Englishmen to land there.

The name appears on a monument in Merton Church, the last church in which Nelson worshipped. The monument was set up by the widow of Captain Cook, her mother being a Smith; she set up the monument in memory of her cousin Isaac, who grew up to be an admiral, but in his younger days sailed with Captain Cook on two or three of his voyages. The story is that on Sunday, April 29, 1770, when Captain Cook had anchored his ship in Botany Bay, he took Smith with him in a small boat and called to him, "Jump out, Isaac!" So that (although Dampier had landed at the Northwest seventy years before) young Smith was the first Englishman to set foot on Australia's Pacific coast.

A Rhymed Riddle

What has four legs and feathers, too?
This riddle's strange, yet it is true
Yes, I meant every word I said—
The answer is "a feather bed!"

Frosty's Easter Eggs

FROSTY was worried. He pulled one long, pink ear and wrinkled his small, pink nose. He had heard Jean say to Mary Lou, "I do hope the Easter bunny will bring us some eggs tomorrow."

"I hope so, too," answered Mary Lou. "I can hardly wait."

The girls had been feeding him a lettuce leaf when they said it, so they must have been talking about him! But Frosty had no idea how to be an Easter bunny.

Where in the world would he get any eggs? He could not climb into the nests in the chicken house. But Jean and Mary Lou were so good to him that he was determined not to disappoint them.

"I'll go where it is quiet," he said to himself. "Maybe I can think better. That is a dreadful clatter the hens and ducks are making."

Frosty hopped through the chicken yard on his way to the little meadow.

"Quite, quite, quite terrible," quacked Mrs. Daffy Duck. "Quite, quite, quite terrible."

"What's terrible?" asked Frosty.

"Quite, quite, quite terrible," quacked Daffy excitedly. "Gabby Goose says that Rusty Fox caught Speckle the Hen down in the meadow. Some say she had a nest there too. She's been going there every day for weeks."

"Oh," said Frosty. "I hope Rusty didn't catch her. Perhaps Mary Lou's father shut her up as he did one before when she insisted on going to the meadow."

"It isn't likely," said Daffy mournfully. "Gabby said that she herself saw Rusty in the meadow, and now Speckle's nowhere about."

"It's quite, quite, quite terrible."

"Gabby talks too much," said Frosty. "I hope she is wrong as usual." He hopped on, for he had some important thinking to do. He could not stop to talk longer with the noisy Mrs. Daffy.

Frosty knew of a quiet spot under a snowberry bush by the brook. He had not been there for a long time.—not since last Fall—but he knew the clover and dandelions must be green there now. A good dandelion leaf to chew on might help him to think.

Frosty hopped around a clump of bushes. Then he stopped! There was the snowberry bush. There were fresh, new dandelion leaves. But these were not what made him stop.

What made his eyes grow big and his nose quiver with excitement was a round nest full of eggs. It was made of grass and leaves, and snuggled comfortably under the snowberry bush.

Frosty gave a delighted hop. Here were his Easter eggs for Jean and Mary Lou! But how was he to get them back to the yard?

Frosty hopped all around the nest. He touched one egg with his nose. It was warm! Frosty caught his breath. This must be Speckle's nest. If Rusty were in the meadow, would he come this way again? The little rabbit shivered at the thought.

But he was determined not to disappoint Jean and Mary Lou. He would guard the eggs all night. Perhaps by morning he could think how to get them home.

His soft white fur covered the nest. The eggs were not too comfortable to sit on. But Frosty was not taking a chance on anyone else's finding them.

The dead grass on the other side of the brook swayed. Frosty sat very still. It might be a weasel. But it was only a grey field rabbit. Frosty did not speak to him however. The strange rabbit soon disappeared.

Darkness came, and still Frosty had not made any plan about the eggs. He fluffed his fur to keep himself warm, and went to sleep.

It was very early in the morning when Frosty heard a queer sound.

"Peep, peep."

The sound seemed to come from under him.

"Peep, peep." It came again.

Frosty jumped from the nest. Sure enough, one egg was cracked. No, two were cracked. It was from them that the sound came. As he watched, one egg shell fell apart and there was a tiny, yellow chick! Frosty had never been so surprised in all his life.

Another chick broke from the shell. Frosty stepped back to the nest. He supposed they should be kept warm, for they looked damp and uncomfortable.

He lowered himself carefully so that he would not hurt the chicks. This certainly spoiled his plan for being an Easter bunny, but he could not leave Speckle's children to die of the cold.

The sun was high and warm when Frosty rose at last from his cramped position. Every egg had hatched. Every chick was a dry, downy ball of yellow fluff. But they could not stay there.

Frosty made one hop away from the nest. The chicks missed his warm fur and ran to him. He hopped again. The chicks followed. So they went across the meadow, Frosty hopping slowly with the ten yellow chicks close about him. They were coming up the last little slope when Frosty heard Jean's voice.

"Oh, Mary Lou, come quickly. Frosty is a really, truly, Easter rabbit. Just see what he has brought us!"

As the two little girls reached Frosty, they heard a loud "Cluck, cluck, cluck, cluck." A large black-and-white hen hurried from the barnyard toward them.

"Why, Speckle," cried Jean, "are these your babies? Is that why you fussed so when Father shut you up?"

"Cluck, cluck, cluck!" said Speckle, and the baby chicks ran to her.

Frosty wrinkled his pink nose with delight. How fine it was to have saved Speckle's children and still be an Easter bunny for Jean and Mary Lou.—By Grace and and Olive Barnett, from Wee Wisdom.

Sally Lunn Carries On

Now for the rollicking bun,
Now for the muffin and toast,
Now for the gay Sally Lunn.
—W. S. Gilbert.

IN one of the narrow byways of Bath, set apart from its splendid streets and crescents, is a tiny bow-fronted shop, said to be that of Sally Lunn.

Sally Lunn was a pastrycook who used to carry her buns and tea-cakes in a basket and go up and down Bath's famous thoroughfares crying them. The tea-cakes were of a kind no one could make as well as Sally. Beau Nash used to buy them and other patrons of the Pump Room followed in his train. In fact, such a reputation was gained by the tea-cakes that a baker tempted her to sell the recipe, and to advertise the quality of the tea-cakes he called them Sally Lunns.

The baker's name may linger still in Bath, but that of Sally Lunn has traveled far beyond. It will ever be associated with the curtains drawn at dusk, the teapot twinkling in the firelight, and company as cozy as the fare.

It is pleasant news that the shop which Sally took in her more prosperous days, and set up for the display of her wares, has been restored, and will continue to recall the memory of eighteenth century days in Bath, if only the twentieth century townplanning people will continue to leave it alone.

Spinning Tops

TOP-SPINNING must be one of the oldest of pastimes. It was certainly a favorite amusement of boys and girls 600 years ago, and since then not one Winter changed to Spring without tops dancing in the streets and whips cracking in the air.

But the sport goes farther back than the fourteenth century, for Roman children had tops, and the Greeks had whipping-tops or peg-tops, as well as humming-tops. It is thought that tops were known even as far back as Homer's day, for there seems to be a reference to the humming-top in the Iliad.

In our own day tops are more important than we might think, for the popular toy known as the gyroscopic top has been changed by our scientists and inventors into a wonderful instrument. Installed in liners and battleships and airplanes, the gyroscope aids both the captain on the bridge and the pilot in the cockpit to steer a true course, and its importance in astronomy can hardly be overestimated.

The Frog

Under the ivy along the wall,
Up in the trees that grow so tall,
I've hunted and hunted everywhere,
But wherever I look, he isn't there.

First to the left and then to the right—
How does he keep so out of sight?
I hear him croak and run to find
When next he croaks he's away behind.

So back I go to stand and wait,
And then he croaks by the garden gate.
But while I'm here he's as quiet as I,
So I have to wait for another try.

I search like this 'til I'm all worn out,
Back and forth, and around about,
Beneath each plant and stump and log,
But I guess I'll never find a frog!
—Virginia Goddard.

Puzzles

Catch Question

Jack went for a walk with his dog; the dog went not before him, nor behind, nor on one side.

Where did it go?

What Is This?

Without my first, be you black or white,
Day would be dreary as the night;
When in the battle danger beckoned
The brave were always in my second;
Whene'er the weeds begin to grow,
To use my third pray don't be slow;
My whole, a famous British story,
Is often called its author's glory.

Answers next week.

Last Week's Answers

Hidden Mountains — Skiddaw; Etna; Kenya; Hecla; Cotopaxi; Ararat; Jungfrau.

What Plants Are These?—Carnation, Foxglove, Hemlock, Henbane, Peppermint, Sweet briar.

Transposition—Manse, means, manes names, mensa.

Great Britain and the Dominions Overseas

Waywardness of Churchill Makes Future Doubtful

Obstacles Continually Prevent Him Joining British Cabinet—Outstanding Talents and Experience of Great Use in Emergency—Humor-Laden Speech Strongest Against Labor Attack

By GLANVILLE CAREW

LONDON (BUP).—What is to be the future of Mr. Winston Churchill, who shares with Mr. Lloyd George, the title of being one of the two outstanding personalities in the House of Commons? Repeatedly it is suggested that he is going to join the Cabinet, and then just when this appears most likely, something happens which postpones the day.

First it was his attitude over India which prevented Lord, then Stanley, Baldwin taking him into his Government. Then when the India Bill had passed and the memory of antagonism had begun to [illegible], Winston wrote an article in a magazine which earned emphatic protests from the German Government. Baldwin would have been willing to give Churchill office, but he could only do this by deliberately flouting Germany, at a time when Britain had disarmed to such an extent that she was at the mercy of her enemies. When this had been forgotten, the Abdication crisis arrived. Churchill, as a close friend of Edward VIII, took a line entirely different from that of Baldwin, and made himself unpopular in a House of Commons where he had always been popular. He miscalculated both public opinion outside the House and the conviction of an overwhelming majority of the members inside.

BRILLIANT BUT WAYWARD

So this brilliant but politically wayward statesman, who has held some of the most distinguished posts under the Crown, including the Chancellorship of the Exchequer, remained in the wilderness. The House of Commons enjoyed this because Winston is one of the leading speakers there, and as a critic of the Administration, sparkles and devastates for the entertainment of most, and even for those attacked.

Recently Churchill has regained the confidence of Neville Chamberlain. Ten days before Anthony Eden, the Foreign Secretary, resigned, it had been intimated to Winston that in the event of the reorganization of the Cabinet which was about due, his services would be required, and he was asked if he would take office. Nothing could be more acceptable to Churchill, who loves being a member of the Cabinet, apart from the financial compensation it brings. Churchill, it must be remembered, is comparatively a poor man. Just when he was contemplating a rosy future, he was forced to make a momentous personal decision as to what attitude he should take towards Neville Chamberlain on the Eden crisis. He was in a difficult position because he had recently become an ardent advocate for the League of Nations, he had also expended his bitter irony and oratory against the Dictators, Hitler and Mussolini, and he had a profound admiration for Eden.

STOOD BY DUTY

Winston consulted his family on the very day that Hitler was making another of his disturbing speeches to the world. He and they decided that no consideration of office should stand in the path of what he thought to be that of duty. He decided to stand by Eden and attack Chamberlain. This was not known at the time, and many cynical members of the House of Commons, aware of his yearning for Cabinet rank, predicted that he would straddle the fence, and merely sum up in the manner of a judge who has to leave the verdict to the jury. Even in the middle of his speech, which was admitted on all sides to have been one of the most effective he had ever delivered and the best of all speeches in opposition to the Government, members were wondering when he was going to sum up in favor of Chamberlain.

He did no such thing. He sat down to the excited applause of all critics of the Government, and once more the likelihood of office had receded.

Yet here is a man whom the Government badly need, a man whose outstanding talents and experience could be well used while Britain is intensifying her rearmament. Nevertheless there are still many who predict that the day of office has only been postponed.

How entertaining Churchill can be in the House of Commons was best exemplified when he defended Chamberlain a few days later against the Labor assertion that the new Foreign Secretary should be a member of the Commons and not of the Lords.

HUMOROUS SPEECH

Here are his words:

"They must not have anything derogatory to the House of Commons, but when they had the Prime Minister what was the cause he had recently become an ardent advocate for the League of Nations, he had also expended his bitter irony and oratory against the Dictators, Hitler and Mussolini, and he had a profound admiration for Eden.

"As to the Minister of Health, I must say that I would very much like to see his cherubic bland smile confronting the scowling dictators. But in his case also, he is absolutely necessary where he is. In fact, you only begin to realize how good these Ministers are in their jobs when you begin to think of them (or some other job. I had meant to examine the claims of the Minister of Labor (Mr. Ernest Brown), but I will only say that he has one great qualification, namely, that if he held this office of Foreign Secretary, never since the days of Cromwell would such a voice have gone out abroad."

This was greeted with prolonged laughter, because Ernest Brown has the loudest voice of anybody in the House of Commons.

In these quotations from Churchill's speech you get the full humor of the man, and his great ability in giving characterization. Seldom has the House of Commons heard such laughter as arose from time to time, and yet Churchill's shafts did more to wreck the Labor proposal and strengthen Neville Chamberlain's attitude than all the other speeches together. Perhaps Chamberlain will yet show his sense of gratitude. Meanwhile, Churchill awaits a further opportunity to take office. He attends all debates with unfailing regularity, and even if not directly interested in a certain subject will occasionally wander into the House, survey the scene from below the gangway, and satisfy himself that the pupils are attending to their business before he turns to the lobby.

Lloyd George may be the Grand Old Man of the Commons, but Churchill is its benevolent schoolmaster.

Now as Ever the Bulwarks of British Empire

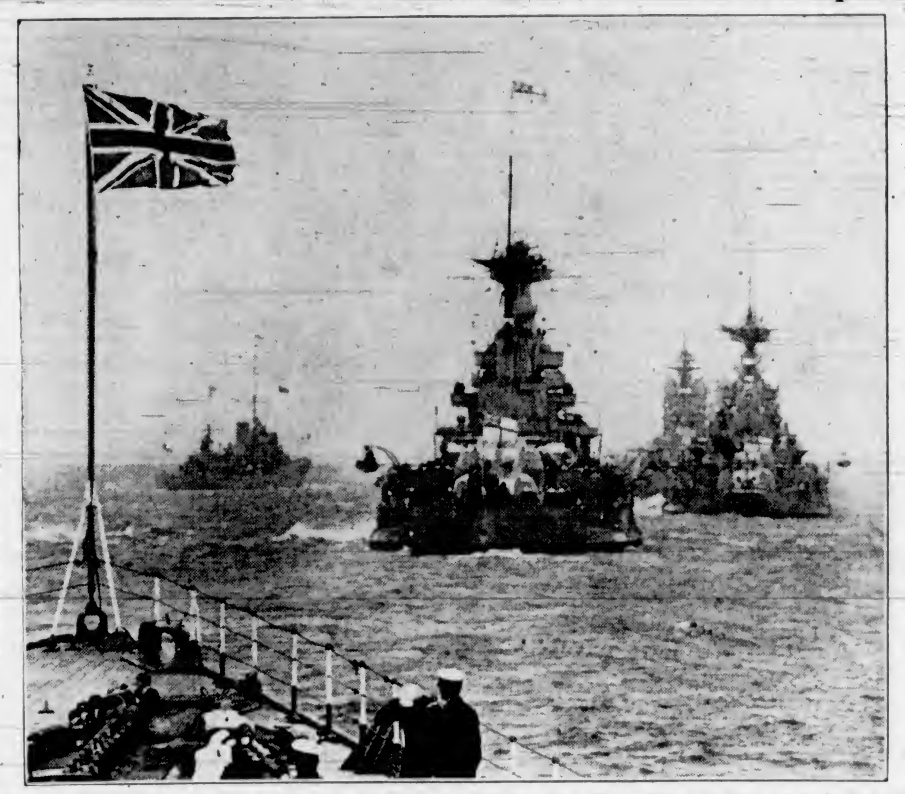

The Decision of the British Admiralty to Build More and Even Larger Battleships Shows That in Spite of the Rapid Increase in War-by-Air Equipment the Experts Believe That the Day of the Battleship Is Far From Over.

Declares Black Hole of Calcutta Just Piece of Fiction

CALCUTTA (BUP).—A resolution urging the removal of the monument erected by Lord Curzon in memory of the victims of the "Black Hole of Calcutta," has been presented by Professor Humayun Kabir, Indian Secretary of the Oxford University Union, on grounds the tragedy never occurred.

"There was never any mention of the tragedy in official accounts," he declares. "Nor did Clive refer to it in his treaty with Serajoidoawala, who was supposed to have been responsible for the atrocities.

"It is physically impossible to pack 146 human beings in a room eighteen feet square, and there is evidence to show that on the date of the alleged tragedy, June 20, 1756, there were hardly twenty-five Europeans alive in Calcutta."

WILL EXPLORE NEW TERRITORY

Twenty Thousand Square Miles of New Guinea to Be Mapped

SYDNEY, N.S.W. (BUP).—Twenty thousand square miles of New Guinea on which no white man has set foot and which are believed to be inhabited by fierce natives are to be officially explored.

An expedition led by J. L. Taylor, Assistant District Officer, will make the survey on behalf of the mandatory country, Australia. It will take a year.

The country to be explored extends due west from Mount Hagen towards the Dutch border, and north of the Sepik River. A mountainous district, with peaks up to 14,000 feet in height, will have to be crossed.

Because of the danger from natives, scientific and commercial expeditions have, so far, been refused permission to penetrate this part of New Guinea. The territory will now be surveyed and mapped, the mineral resources explored, and a study made of its natives.

NO WEDDING MARCH SO BRIDE WALKS OUT

MELBOURNE.—When Miss Irma Brown, of Benalla, arrived at Scotch College Chapel for her marriage to Mr. Lawrence Ledger, it was discovered that the Wedding March could not be played until electric wires, which serve the organ, had been repaired. The bride would not go on with the service until she could have the Wedding March played, so she left the chapel and drove round in a car while repairs were made. The service was conducted an hour later.

TRIBUTE PAID GOVERNOR

Sir John Anderson, Governor of Bengal, who played a prominent part in the drafting of India's new constitution, is shown (right) shaking hands with Sir Samuel Hoare, British Home Secretary, who was Secretary of State for India when the British Government passed the new bill. Sir John was guest of honor at a reception held upon his return to London.

Defence Scheme for London by Barrage of Balloons Soon Ready

Other New Means of Protection From Air Raids Have Been Developed to Great Efficiency—Secret Weapon Ready at Once

LONDON (BUP).—Recruiting for the first mobile barrage station, a part of London's almost-completed balloon defence scheme, will start next month. Four separate stations have been chosen round the metropolis where mobile balloon units will have their headquarters. Connected by radio with defence headquarters, these stations will be able to send out trucks carrying balloons, anchoring apparatus and cables to whichever section of the London boundary it is decided to protect.

The main object of the barrage is not so much the destruction of raiding planes, but to force the attackers to such a height that they become easier anti-aircraft targets and can be met by the defence fighting machines.

Meanwhile, it is learned that a secret new defence weapon, said to be capable of stopping bombers, has been perfected by British scientists and Air Ministry technicians, and is being kept a closely-guarded secret. It is understood, however, that the weapon is neither a new "death ray" nor linked with the balloon defence scheme.

The new weapon has been tested under the nearest possible conditions to aerial warfare, and is undestood to be ready for instant use in case of war.

Existence of the secret weapon was hinted at by Lord Swinton, Air Minister, in his memorandum to the Air Estimates, but no details were given.

"It will be readily understood," Lord Swinton said, "that specific achievements in the field of air defence must remain secret, but an assurance can be given that very real progress has been made and that further promising lines of investigation are being actively pursued."

SOCIAL WORKER SAYS PROSPECTIVE BRIDES SHOULD GO TO SCHOOL

LONDON (BUP).—British girls should go to school and get diplomas before they can become brides, like they do in Germany, Mrs. Elsie Cannenford, Australian social worker, said in an interview here.

"Only then shall we have really happy marriages that last," she said. "The course should include tuition on keeping house on a small sum a week, choosing furniture, looking after babies and keeping a hot meal ready for a husband who comes home at odd times. They should have to pass examinations in all these things, as well as in sewing, special cooking and child welfare."

Mrs. Cannerford would also like to see a special certificate given to brides-to-be qualifying them to have a maid.

Man Having Two Hearts Discovered

PERTH, Western Australia (BUP).—The only man in the world who has two hearts has been found working in a bush at Mount Barker, in Western Australia.

He is a 57-year-old Italian named James Alvara, and his case is attracting the interest of doctors all over the world.

Alvara's normal heart, slightly larger than the average, is situated on the right side of the body. The second heart, a smaller organ with a subsidiary beat, is on the left side in the normal position for the heart.

Alvara has been offered $20,000 for his body after death, but has declined the offer.

Some doctors believe that Alvara narrowly escaped being a Siamese twin, and part of what would have been the other twin became incorporated before birth in his system.

NOT A WAR PICTURE

The London Fire Brigade is always ready for the call, and apart from fire-fighting, is trained in anti-air raid and anti-gas rescue work. Firemen wearing self-contained breathing apparatus put on a spurt during drill.

Giant's Body Gives Railway Problem of Everlasting Worry

Petrified Curiosity Cannot Be Sold or Even Given Away, Although There Are No Claimants For Its Possession

LONDON (BUP).—For about sixty years officials of the London, Midland and Scottish Railway of Great Britain have been puzzling how to rid themselves of the strangest "Ward in Chancery" on record.

It is alleged to be the petrified body of one of the Irish giants who built the Giant's Causeway. Although dilapidated, its human form is still recognizable as it lies in a broken coffin in the company's goods yards. "Giant" and coffin together weigh over two and a half tons.

The company has now had it for sixty-two years, and a legal injunction obtained way back in the last century prevents them even giving it away.

DUG FROM BOG

The original owner, an American showman named John Dyer, claimed to have dug it up from an Irish bog near the famous Causeway. It is twelve feet tall, seven feet round the waist, has arms four and a half feet long, and six toes on one foot. Dyer and his partner made a lot of money showing it to gaping mid-Victorians.

But while it lay at an L.M.S. station on its way to the next showground, the partners quarreled over it, and one of them obtained an injunction against its removal. Then both partners died without their legal suits against each other being heard, and the railway was left with the body.

So every year it goes into the L.M.S. accounts as a bad debt. Deposited on September 13, 1876, the storage charges on it would now amount to more than $3,400. The railway company would be glad to waive these and give it away if the law permitted.

NAZIS BUSY IN SOUTH AFRICA

Capetown Newspaper Makes Allegations of Pro-Hitler Movement

CAPETOWN (BUP).—Nazi uniforms, camp fire meetings at which patriotic German songs are sung, and subscription to the "Winter Help Fund" under pressure are allegations of Nazi activities in the Union of South Africa made in a Capetown newspaper.

Herr Bruno Stiller, Counsellor of the German Legation in Pretoria, it is revealed, signs official accounts for "Winter Help" collections in the capacity of "Country Group Leader."

Collections for this organization mounted from $860 in 1933-34 to $28,210 in 1936-37. Contributions were received from Cape Province, the Orange Free State, Transvaal, Natal, Monzambique and Northern Rhodesia. Twenty per cent of the receipts are spent in South Africa, through the Country Group of the Nazi Party, and the balance is remitted to Germany.

UNDER PRESSURE

Subscriptions, it is alleged, are often obtained under pressure.

Members of the "Deutsche Jugend Sud Afrika" are also known as "Jungvolkjungen" and "Jungevolkmaedel"—Young Nation Boys, and Young Nation Girls, just as are members of the Hitler Youth in Germany.

At Lourenco Marques, Portuguese East Africa, seventy-one members of the Jungvolk from the Transvaal held a holiday camp, wearing uniforms similar in pattern to those worn by boys and girls in Germany. At a three-day camp at Kroondal, Transvaal, a bonfire was lit while the youths sang the Deutsche Sud Afrika anthem: "We Are Many Thousand Germans in Torrid Africa," and "I Wish to Fight in Open Field Against the Enemy."

Similar celebrations took place near Capetown, when a teacher of the German school presided.

Every opportunity is taken to utilize the presence of prominent Germans in South Africa to spread the Nazi doctrine, it is alleged. Enthusiastic welcomes were given to Elly Beinhorn, the German airwoman, and the Auto Union motorcar racers, who took part in the South African Grand Prix.

The majority of the older Germans are not in full sympathy with what is going on. Opposition to the Nazi movement is particularly noticeable from the strongly Evangelical settlement in Natal, where persecution of the Protestant Church under Hitler's regime has led to bitterness and resentment. Great hardship has been caused among the Protestant clergy, too, by foreign exchange restrictions in Germany which prevent the remittance of money to German missionaries in South Africa.

NATIONALITIES ARE EXCHANGED

English Girl Becomes German on Marrying Husband Now British

CHRISTCHURCH.—The naturalization laws have placed C. J. Berger, of Christchurch, and his wife in a very unusual position.

Mr. Berger, who is a German by birth, arrived in Christchurch three years ago to take up a position as a designer of leather goods. Last November he decided to become a naturalized British subject, and made application for naturalization papers. He had completed the necessary formalities and taken the oath of allegiance on December 31.

On November 5, however, shortly after he applied for naturalization, Mr. Berger married an English girl in Christchurch. He naturally assumed that in due course both he and his wife would be British subjects.

Recently, however, Mr. Berger received a letter from the Department of Internal Affairs stating that although he himself was now a British subject, his wife's nationality was actually German, for she had taken Mr. Berger's nationality through the marriage which had taken place while he was still a German subject.

Mrs. Berger intends to become a "naturalized" British subject as soon as possible.

PUBLIC WARNED AGAINST STORE

Exposure of Bad Eggs for Sale Causes Law to Be Invoked

LONDON (BUP).—A law that has never before been used was invoked by a magistrate to punish a Bethnal Green general dealer for exposing bad eggs for sale.

Magistrate Herbert Metcalfe ordered that a sign be posted at the storekeeper's door warning the public to keep away from his shop, and at the same time fined the dealer $75.

The action was taken under the Public Health (London) Act, 1936, which provides if a person is twice convicted within twelve months for exposing unfit food for sale, an order may be made for a notice of the facts to be affixed to his door for a period not exceeding twenty-one days. The shopkeeper has to pay the fixing costs, and if it is removed, obstructed or defiled, a fine not exceeding $25 can be imposed.

Voice over phone: Pop, guess who has got kicked out of college.